Eight Pages

THE DAILY ONTARIO

WEATHER
Fresh winds, rain. Wednesday, northeast winds somewhat colder and still unsettled with occasional rain or sleet.

BELLEVILLE, ONTARIO, TUESDAY, FEBRUARY 25, 1930

PROPOSED ESPLANADE WILL RELIEVE TRAFFIC PROBLEM ON FRONT ST.

G. C. W. Sheriff 243a331

Council Will Be Urged to Co-operate In New Scheme

MOTION PASSED

Appointment of Town Planning Commission Urged At An Early Date

To relieve congestion on Front St., to beautify the city, to enhance the value of properties on the east side of the river Moira and to decrease the chances of a disastrous fire, incidentally lowering the underwriters' rates—all this, it was claimed by enthusiastic business men at the Open Forum meeting of the Chamber of Commerce last night, and more would be accomplished by building an esplanade on the east bank of the Moira running from the new lower bridge, eighteen hundred feet in a northerly direction. This esplanade, according to the architect's plans, would be one hundred feet wide, some eighteen hundred feet in length.

The proposed road would parallel Front Street, starting at the new lower bridge, which will be thirty-seven feet shorter, in order that a hair-pin turn would not be necessary to get on to the bridge from the esplanade; there would be room for a straight allowance of one hundred feet in width, the architect, J. Arnold Thomson, pointed out. It would be slightly narrower at the direct entrance to the bridge

A ten-foot sidewalk is contemplated, with a forty-foot driveway. This would leave a fifty foot allowance, which would be utilized for parking space for cars. A wall, built of stone or concrete, would abut the river. There would be room for two hundred cars in the parking space, and with straight-line parking on the esplanade itself there would be room for yet another 90 cars. The bridge itself will have a thirty-six foot driveway, with a sidewalk on each side.

Improve Appearance

The following motion, moved by R. J. E. Graham and seconded by H. F. Ketcheson, was put before the meeting and was enthusiastically endorsed by all present:

Whereas, the congestion of traffic along Front Street has become extremely serious and is certain to grow worse as time goes on;

And, whereas, an esplanade opened up along the eastern bank of the Moira River would afford the means of relieving that congestion and, at the same time, immensely improve appearance and reduce the fire risk in this area;

And, whereas, there are at present no valuable buildings or other serious physical obstacles in the way of bringing about such an improvement:

Therefore, be it resolved that this general meeting of members of the Belleville Chamber of Commerce express hearty endorsation of the proposal to open up such an esplanade provided it can be brought about at reasonable cost;

And, further, be it resolved that this meeting request the City Council to

(Continued on Page Two)

Docile "Bossy" Causes Deaths

Great Falls, Montana, Feb. 25.—A cow was blamed today for the crash of an aeroplane in which two men were killed. The wrecked plane and the bodies of Henry Lorentz and E. Falls, both of this city, were discovered in a field near here. Indications were that the plane was wrecked in striking the cow while trying to make a landing.

FATALILY CAUSED IN UNIQUE WAY

Hungarian Lad Is Charged With Murder—Offers An Alibi

NIAGARA FALLS, Ont., Feb. 25 — Steve Ruich, 16 year old Hungarian farm hand, appeared before Magistrate Fraser today on a charge of murdering Louis Miller at the latter's home on January 27. He was not asked to plead and was remanded until next Tuesday. Ruich maintained Miller was shot accidentally. He maintained he was playing with a gun and two dogs when the gun suddenly was discharged. When Miller fell from the chair, the youth became frightened, he said, and ran away, first throwing the weapon down a well on the farm. The inquest will be concluded tonight.

WATER DISABLES PHONE SYSTEM

Grand River Level Is Returning to Normal — Plants Operating

SAULT STE MARIE, Ont., Feb. 25—A drop in temperature has tightened things up in this section after the thaw which had lasted several days and made most of the roads in the district impassable, though there has been no danger of a flood. In the Sault the greatest inconvenience came as the result of water seeping into the underground conduits of the Bell Telephone Company, putting several hundred phones out of commission, most of them still being out of order.

Galt, Ont., Feb. 25—While the Grand River remained high during the night it was gradually returning to normal today and the chances of any further damage being done are considered gone. The city has given work to a number of unemployed in clearing Water Street of the great accumulation of ice. Plants forced to close down yesterday because of the high water were operating today.

Election Hinted in Autumn

RT. HON. W. L. MACKENZIE KING

Premier of Canada who hinted yesterday that a Dominion election may be held before the Imperial Economic Conference in London, England, in September. His response to a declaration by Mr. Bennett yesterday indicates that there may possibly be a ballot battle soon.

HON. R. B. BENNETT

Leader of the Conservative party in the Federal House who launched a vigorous attack on the government in respect to the Canadian wheat situation yesterday. His challenge as to an election elicited a poignant reply from the Premier. Hon. Mr. Bennett was credited with making the best speech of his career in the House yesterday.

MACDONALD SETS FORTH STAND ON ANTI-RED DRIVE

Letter Says Agitation Must Not Deflect Cabinet's Policy

London, Feb. 25—Premier MacDonald made public last evening a personal letter he had written concerning the British Government's attitude with reference to the anti-Russian propaganda of the Tories now raging in England on alleged religious grounds. He is fully aware, it is claimed, that the present agitation is being kept alive by ghastly narratives told at mass meetings in England about "atrocities twelve years ago," but made to appear as recently perpetrated. Also Mr. MacDonald has first hand information on the religious situation in Russia from his own son and others who have recently been there.

While expressing in the letter his hatred and that of his Government colleagues of all forms of intolerance toward religion, the Premier also declared: "Agitation inspired by politics must not deflect any Government from pursuing the ordinary rules at international relationships and prudence."

Further contributions to the Russian discussion came out at question hour in the House of Commons this afternoon. In answer to various queries from Opposition benches, Arthur Henderson, Foreign Minister, replied that the Soviet Government already had furnished the British Ambassador with the information asked for respecting legislation now in force in Russia respecting religious questions. This information is to be forwarded to the Foreign Office as soon as the Ambassador is able to make a complete report on the matter.

American Indians were dubbed "red men" by early Europeans who met them because of the red war paint on their faces.

PREMIER HINTS AT ELECTION IN PRESENT YEAR

Mackenzie King Says Appeal Between Midsummer and Christmas Likely

Ottawa, February 25— A federal general election before the expiry of the present year is highly probable. Words used in the House yesterday afternoon by Premier Mackenzie King, though the indefinteness of their meaning increased as the words increased, are generally taken to point strongly toward an appeal to the people between midsummer and Christmas, the present indication being toward a date subsequent to that of the Imperial

(Continued on Page Two)

TARIFF WALL MUST REMAIN IN DOMINIONS

Baldwin Says Free Trade Policy Ideal But Is Impractical

LONDON, Feb. 25 — Free trade within the Empire is the Conservative ideal. But it is impossible at the present time, this is Rt. Hon. Stanley Baldwin's attitude. The leader of the Conservative party, former Prime Minister, issued a statement of Conservative policy yesterday. It gave the attitude of the party to the new United Empire party of Lord Beaverbrook, former to press the latter's appeal for free trade within the Empire and a tariff wall around it.

"I hold Empire free trade as the ideal for which every Conservative should work," declared Mr. Baldwin. "As a practical policy, today, however, it is impossible. No responsible statesman could go to the country and tell the electorate it would be introduced if he were returned to power. It cannot be done. The Dominion will not have it. They have said so in the clearest terms."

Mr. Baldwin added that within the last few weeks responsible political leaders in Canada and Australia had stated categorically that free trade within the Empire was impossible.

"In the face of such declarations from Dominion statesmen," Mr. Baldwin declared—"declarations in which there is complete unanimity—no political party in this country can honestly adopt Empire free trade as a platform on which to fight the next general elections."

Mr. Baldwin proceeds in the statement to point out that the Dominions are today engaged in creating and expanding their own industries behind their own tariff walls. "We might prefer that they should be content to produce food and raw materials, buying their manufactured goods from us," he adds, "but that is beside the point. They have decided to become manufacturing countries on the basis of protective duties and on that fact alone any immediate policy of free trade in the Empire crashes at the outset."

He notes the suggestion that the scheme begin by being limited to the non self-governing crown colonies. This suggestion is based on a misapprehension, he says, for the colonies have their own legislative assemblies.

Coming Events

BASKETBALL — KINGSTON Y. VS. Belleville Y'S Men, in the game that decides the Eastern Ontario Championship, Wednesday, February 26th at 8.30 p.m. Albert College Seniors vs. Trenton Seniors 7.30 p.m. Admission 25c. f24-2t.

YE GOOD OLDE TYME CONCERTE in the Methody Meetin House, Tabernacle Church, on the Hill, ye nyte of Mar. 13th '30. Cumme. f25-1t.

PRESCOTT FIRE LOSS IS HEAVY

Explosion of Lantern Causes Damage Estimated at a Quarter of a Million

FIRM'S STATEMENT

Work On New Grain Elevator Will Be Held Up By the Blaze

Brockville, Ont., Feb. 25— The explosion of a lantern in the gasoline engine room beyonging to The Atlas Construction Company, Contractors engaged upon the construction of the grain elevator near Prescott, late last night caused the engine house and adjoining cement house, together with one of the conveyors and towers, a considerable quantity of cement, and three box cars filled with the same commodity to be destroyed. Assistance was summoned from Brockville, which despatched a pumper and several men to the scene of the outbreak, working in conjunction with the Prescott fire men until this morning. Representatives of the Atlas Construction Company, a Montreal firm, state that as soon as the insurance is adjusted and machinery replaced, work upon the building of the grain elevator will be continued. They would place no estimate upon the loss.

The Associated Press, New York, in a despatch received via Ogdensburg, N.Y., estimate the damage to the constructing plant of the Atlas Construction Company building, the Canadian Government grain elevator near Prescott, Ont., at a quarter million dollars.

The Atlas Company had a contract to erect the superstructure of the elevator after the foundation had been installed. The company was to have had the elevator completed for August 1 and was making good progress. It is feared that the completion may be somewhat delayed as a result of the fire. The Department of Public Works at Ottawa did not think the total loss would reach a quarter of a million dollars when queried today.

The night watchman had just completed his rounds of many workhouses when a passerby drew his attention to the flames shooting high in the air from the engine house. The firemen were on the scene in a few minutes but owing to the lack of water pumper to step up the pressure they were handicapped in stemming the rapid spread of the flames. Calls for assistance were sent out and a pumping engine and several members of the Brockville fire department arrived on the scene. Pending the survey of damage Fire Chief Henry of Prescott, declined to place an estimate on the total damage.

WILL RESUME FIVE POWER CONFERENCE

London, Feb. 25—Prime Minister Ramsay MacDonald plans to resume the five power Naval conference discussions Thursday. He assumes the French government under Camille Chautemps will secure a majority on the crucial division in the Chamber of Deputies tonight. Consequently, as the chairman of the conference, Mr. MacDonald invited the heads of all delegations to a consultation Thursday.

John Joshua Beasley, living near Macon, Ga., is the father of 40 children. He has had two wives.

TEXTILE AREAS SEVERELY HIT BY UNEMPLOYMENT

Conditions In North Midlands of England Almost Unprecedented

London, February, 25—Unemployment has struck the great textile districts of the North Midlands as scarcely ever before. Once towns of prosperity, they are becoming towns of poverty. It may be a little brighter here and little darker there, but, all in all, it comes to the same story in the end.

Centres once famous throughout the world for their cotton manufac-

(Continued on Page Two)

Carry Gang Wars to Hospital Ward

Chicago, Feb. 25—Frank McErlane, whom gangland knows as it's "Toughest" was shot three times, probably fatally, by enemies last night as he lay already wounded on his bed in a private hospital room. With his right leg in a cast and swung high with pulleys and weights, McErlane grabbed a revolver from beneath his pillow and fired back at his assailants as they fled into the corridor. One of the assailants' bullets pierced McErlane's back, another his wrist and third lodged in his right thigh.

BICYCLIST HAD NARROW ESCAPE

Henry Vesterfeldt Got Inebriated and Went For a Ride

Henry Vesterfeldt of this city, paid a fine of $10.00 and $20.65 costs for being intoxicated, after pleading guilty to this charge in police court today before Magistrate Mikel. The circumstances surrounding this offence were different than any case that has been before the court since the inception of either the O.T.A. or the L.C.A. Vesterfeldt, according to the Provincial Police, who made the arrest was riding his bicycle on the Belleville-Foxboro highway in an alleged intoxicated condition. In some way the rider fell from his machine and he became so dazed from the fall that he simply lay on the roadway in the path of the moving traffic. In two instances cars nearly ran over the young man as he lay on the highway and the third motorist removed him to the side of the road and notified the police. The police investigated and the above charge was laid.

FARMERS ATTEND GRAIN LECTURES

Seed Train In Charge of G. H. Bell, Arrived Here Today

Arriving in Belleville this morning, the "Soils and Crops" train was today in the city, on the Pinnacle street siding. There were five cars in all, with many fine exhibits. Farmers from all over this district came to the city today to attend the many lectures that were given.

G. H. Bell, of the Ontario Agricultural College, Guelph, was in charge of the entire train. He was also chief lecturer. Mr. Harry Pearson, local agricultural representative, assisted Mr. Bell.

The Agricultural classes at the collegiate, accompanied by their teacher, made a trip to the train this morning and gained some practical knowledge. Farmers were able to get first hand information on their soils and their crops.

Dr. M. Joseph Twomey, of Newark, N.J., Peddle Memorial Baptist Church, will go to Grace Baptist Temple Philadelphia.

Fifty-one Albion, Mich., College students were fined $5 each for disorderly conduct in theatre.

EFFECTED HIS ESCAPE FROM JAIL

George Wilson Held on Charges At Napanee, Broke Jail

THE WARDEN'S STATEMENT

Provincial Police Lay Drag-Net For Re-Arrest of Man

The provincial police under the inspectorate of William Lougheed are engaged in a country wide search for George Wilson, a much wanted man, who broke jail last night at Napanee. The man was on remand for several charges of break-ins and thefts in various parts of Eastern Ontario and they were holding him until information could be secured and others arrested connected with the offences. Every police officer in this district and outside has been notified of the jail break and it is expected the man will soon be in custody but late today no arrests had been made.

William Yost of Napanee, Warden of the County Jail, made his rounds as usual last night allegedly leaving Wilson in a corridor of the jail. Some time about seven o'clock it is believed although Wilson was not discovered to be gone until an hour later. He pried the bars of the windows and entered the recreation room of the jail. Presumably having in his possession a wrench he took off seven rusty bolts from a large door which gave him access to the jail yard. Securing a number of sheets and blankets he made a ladder and scaled the walls and disappeared from view. Mr. Yost went to place the prisoner in his respective cell and found to his amazement that Wilson had broke jail.

This man with Florence Shane of Newburgh was arrested in Toronto after police had traced a large quantity of stolen goods from the store of Harry Prize, Brighton, to that locality. A search was also made for the stolen property from Napanee and it is alleged that some was found. The police are confident that Wilson was connected with many thefts in this district and by his trial many cases would be cleared up that are now mysterious.

Hasty Youth is Held to Blame

Kenosha, Wis., Feb. 25.—The reckless driving of a youth hurrying home from a "date" was blamed today by railroad officials for the North Shore Interurban wreck that killed eleven persons and injured many others Sunday night. The chief investigator for the railway placed the responsibility upon Norman Shinners, 21, Milwaukee, who tried to beat the five car Chicago-bound train to the highway crossing.

Farmer's who own land in the vicinity of Rome are being financially encouraged to raise castor beans, to supply castor oil necessary for Italy's airplane motors.

SEYMOUR VETERAN TELLS VIVID TALES OF LIFE IN EARLY DAYS IN NORTH

William Potts Recipient of First Birthday Card On 90th Anniversary

VAST WILDERNESS

Says Settlers Walked Sixty Miles For Flour From the Mill

To receive his first birthday card on his ninetieth birthday was the experience of Mr. William Potts, of Seymour East, who last week celebrated this anniversary. And the card came hundreds of miles, in fact from Strathclair, Manitoba, to wish more years of happiness.

Mr. Potts claims the proud distinction of being the oldest man in Seymour Township coming to that locality when there were only about seven settlers in the neighborhood when Campbellford was composed of the residences of three settlers, one building and a shoe store, and that part of the country a wilderness of trees.

Eight weeks and four days in a sailing vessel represents the weary voyage that brought Mr. Potts, the youngest of six children of the family of Mr. and Mrs. George Potts to Canada, from England. Mr. Potts was born in Woodlands, Kent, on February 20th, 1840, and it was in May, 1844 that his family came to this country, settling on what is known as Pott's Island, about seven miles south of Campbellford. Their first home in the new world was a log cabin that had been built and left by lumbermen.

These were the days of lumber roads of oxen, of bridges that were merely logs across the waters, and one's journey across in a wagon was a series

(Continued on Page Two)

PROVINCE TO DISTRIBUTE HYDRO POWER AT COST TO ONTARIO RURAL DISTRICTS

Legislation Requires Surpluses Pooled In Revenue Fund

LOANS TO FARMERS

Hon. Robert Cooke Introduces Legislation For Public Ownership

Toronto, Feb. 25—Fulfilling predictions first voiced in the Legislature just a year ago, the Ontario Government yesterday took its first steps towards distributing hydro power to rural Ontario as a whole at cost.-Hon. J. R. Cooke, minister of power, introduced two bills, each embracing part of a scheme of hydro distribution under which it is hoped rural Ontario will benefit to an extent unknown at present. The bills were given first reading.

One bill provides for the allotment of $2,000,000 to be used exclusively as loans to farmers. These loans are not to exceed $1,000; are repayable over a period of 40 years; shall be extended only to persons assessed as owners of the properties upon which application is made and grant precedence in the then thus created to existent mortgages, lien notes, judgments or other registered instruments.

The second bill and it is stated, the more important in its eventual effect, provides for the creation of a maximum rural power rate and the payment out of the consolidated revenue fund of any difference between actual cost and the amount realized on this rate in any district.

The introduction of the two bills heralds the Government's decision, it is

(Continued on Page Two)

DR. BISHOP IS ROTARY SPEAKER

Gave Inspiring Talk On Abraham Lincoln, the Great Emancipator

"Abraham Lincoln" was the theme of Dr. Charles Bishop's address at the regular Rotary luncheon yesterday. Dr. Bishop was asked at the last moment to fill in for Dr. G. H. Berkley, of Hamilton, who missed his connection at Toronto and was unable to attend, and it is to Dr. Bishop's credit that he gave one of the most inspiring addresses that has ever been heard at the local club.

"For a number of years," he said, "I have been a devotee of Lincoln. I have found that Lincoln is among the two or three who have reached such heights of human greatness that they can as nearly be worshipped as any human being should be."

"I was fascinated that this great man was great enough to take the time to help two young people to find domestic happiness, as described in Upton Sinclair's book 'The Crisis,' and my respect and admiration for the man was heightened by the great actor Drinkwater, appearing in the play "Abraham Lincoln." He portrayed on the stage the greatness of this man. Lincoln is recognized as being a giant in size as well as in quality; a giant in intellectual power, a giant as a statesman and a giant in diplomacy."

"As a moralist he stands out among the greatest in history. He had such bigness of soul. His moral character showed itself in that sense of fairness that manifested itself throughout his life. These moral qualities arise from his religious nature. Outwardly he was not recognized as a religious man. A study of his deeper qualities shows him to be one of deeply religious men of political history, however, his religion was shown through his deep human sympathy."

Dr. Bishop could not find words too flattering to commend the Great Emancipator for stepping into politics again after leaving them once for ever; to take the nomination for the presidency when he knew that he was going to face one of the stormiest political battles the United States has ever known.

RADIO FANS CORNER

Well opinions differ this morning I see, residents of the West Hill say the reception last night was beautiful but the people of the East hill most emphatically disagree and I side in with the East hill crowd. The radio in my opinion last night was terrible and no amount of "argufying" can change it.

✦ ✦ ✦

During the Real Folks presentation last night we had a taste of real Opera when the Thomkins Corners Grand Opera Co., presented their second and probably their last opera of its current season. The Thomkins Corner Enterprise will probably tell us all about it in their next issue. What the actors should have said not what they did say.

✦ ✦ ✦

Happy Wonder Bakers make a bid for our favour tonight at 9.30 over WEAF and at 10.30 over the same chain of stations we'll hear the RKO hour so stick around.

✦ ✦ ✦

Phil Spitalny has the sweetest band on the air in my opinion and you'll have a chance to judge yourself tonight at 11.30 from WEAF for he is appearing from that station and believe me it's going to be good.

✦ ✦ ✦

During the Transcontinental hour tonight, 10-11, from Montreal, Princess Agreneva Slavinsky and her Royal Russian choir will be heard. This choir was originated over ninety years ago and is on its first American tour and has been heard in nearly every country in the world. It has recently returned from a tour of the Orient and was featured by Morris Guest in the last "Passion Play" and "The Miracle" in New York.

The Belleville members of the Cheerio Club have added materially to the growing fund for the Sun Lamp in the Sick Children's Hospital when they succeeded in making thirty dollars or so at their tea Saturday afternoon. They should feel justly proud of themselves.

Strangled with Asthma is the only expression that seems to convey what is endured from an attack of this trouble. The relief from Dr. J. D. Kellogg's Asthma Remedy is beyond measure. Where all was suffering there comes comfort and rest. Breathing becomes normal and the bronchial tubes completely cleared. This unequalled remedy is worth many times its price to all who use it.

William Powell, Fay Wray, Hal Skelly in a scene from the ultimate in Romance drama, "Behind the Make-Up," commencing at the Belle Theatre tomorrow, matinee daily, with Rudy Vallee in an all new revue, "Radio Rhythm," a new Laurel-Hardy Talkomedy, and Metro Sound News.

Veteran Tells Vivid Tales

(Continued from Page One)

of bumps. The nights brought the greatest dangers, the wolves.

"Then, one daren't turn the corner of the house after dark," said Mr. Potts. "You could hear the wolves outside, tearing at the bark of the trees in their rage at not being able to get at you."

Travelling by foot, was the common means of getting about. Grain was carried on the back of the traveller to the nearest mill, and flour carried home again, with the wayfarer making sure to be home before dusk. One farmer was known to have walked to Belleville with his grain and back the next day with flour, covering sixty miles by foot in his journey.

Tales of Indians.

This strange land held another menace — the Indians and many tales were told of their deeds.

"There were only a few Indians around here, and we little ones were very much afraid of them, although they were friendly enough when one got to know them. But teir strange appearance frightened us more than anyting," he told the Ontario.

"We used to hear stories of what happened to white men. One man who was supposed to have done something the Indians didn't like was always in danger. He used to have to go into the woods for his cow and was guided by the sound of its bell. The Indians knew this and one day took the bell from the cow's neck and tied it to a log. They kept tingling it and as the man got nearer, he felt there was something wrong. He had his rifle handy and being prepared for them, escaped. I don't suppose that's true" laughed Mr. Potts, "but it makes a good story and the settlers believed it."

Built Own Home.

When he was twenty seven, Mr. Potts built a home of his own about a mile from the island, and it is in this cosy little frame house on his 80 acre farm that he and his wife live today. Although they have no children of their own, generations of little folks, nephews and nieces, grand nephews, and grand nieces, and great grand nephews and nieces, love to come to see "Uncle Billy" and "Aunt Bessie" knowing that they will always be welcomed by the gentle couple. There is a special fascination about the place and it is a well known fact that the things one gets at Aunt Bessie's, apples and cookies and hickory nuts taste ever so much better than those one gets anywhere else.

Radio Fans.

Mrs. Potts, a small, white haired, bright-eyed lady, who was a "Lancanshire Lass", is a charming hostess, widely read, keenly interested and conversant in world topics, and when one enters the inviting home one is apt to linger long.

Their radio brings daily news and entertainment, and last Thursday night, on the occasion of Mr. Pott's birthday, relatives surprised them with a party and presented Mr. Potts with a radio table.

Mr. Potts is still enjoying the best of health after an active life. He has never been far from his home, in fact his travels have never taken him farther away than one hundred miles. His brothers and sisters, who have all gone before him, had made their homes in and around Campbellford, which he has seen grow into a thriving town. His ready wit and kindly nature has made him host of friends in that locality.

Ever Hear The Doughnut Song?

"As you ramble on thru' life, Brother,
Whatever be your goal,
Keep your eye upon the doughnut
And not upon the hole."

And of course they should be

Dicken's Dainty Doughnuts

30c PER DOZEN

E. F. DICKENS AND SON
215 Front St. Phone 170

Premier Hints at Election

(Continued from Page One)

Conference, and the Imperial Economic Conference which will occupy the month of October.

It was evident that what the Prime Minister said regarding the possibility this year of a general election was due solely to provocation by Hon. R. B. Bennett, leader of the Opposition, who was twitting the Government in his contribution to the debate on the address in its reply to the Speech from the Throne, for apparently being guided in its general policy by what was occurring in other countries, notably in the United States, and Premier King sought to make it clear that whatever decision the Government would reach as to the time of the election would be determined more by what occurred in this country and in this Parliament than what might occur elsewhere.

Premier King, in his remarks about the probable time of an election, said:

"He (Mr. Bennett) may find opportunity during the course of the year to present his views to the public. So far as the date at which a general election may be held, that matter has not as yet been considered by the Government. Under the British system there is, I think, very wisely a limit fixed beyond which no Government in office can be permitted to remain without appeal to the people. There is also, equally wisely, I think, a practice of permitting, as occasions may arise, an appeal to the electorate in order to secure from the electorate their support of an administration, with respect to any matter of outstanding concern to the people at large, and whether or not an election will come this year or next year will depend upon developments which will take place, not in a foreign country only, although I for one do not hesitate to say the changes which may be made in another country may not occasion an appeal to the people of this country."

PROPOSED ESPLANADE WILL RELIEVE TRAFFIC

(Continued from Page One)

make earnest and immediate investigation of the proposal by appointing a special committee to inquire into the subject from every angle, and, following the reception of the committee's report, to take such further action as may be deemed advisable and in the public interest.

Mayor George A. Reid and Chairman of Public Works, J. D. McMillan, both of whom were present at the banquet last night, could not speak too favourably of the matter. I advocated the new bridge," the Mayor pointed out. "I advocated the purchase of the Hydro, and I might say that I advocate the building of the esplanade. As far as the council is concerned that body is looking into the matter thoroughly. No permits to build on the property running along the river bank will be granted."

"We cannot afford to put money into the project this year, but in another year I think that the problem could be carried out. I also agree with the previous speakers that the road should continue down the river in a southerly direction.

Ald. J. D. McMillan had nothing to add to what the Mayor said. "When we have the backing of the Chamber of Commerce," he said, "a great load has been taken off the city council's shoulders."

Committee In Favour

W. B. Deacon, with Fred B. Smith and J. Arnold Thomson, the committee appointed to investigate the esplanade and report last night, spoke in glowing terms of the proposed driveway. "In the old days," he said, "the idea was not to build on the west side of Front Street but have it as a park. Of course that is one of the best parts of the city now."

Mr. Deacon described the building of the Welland Canal and of the government dock here, which cost some $250,000. He touched on improvements in the city in recent years, such as the erection of a new Albert College, a new Collegiate and King George School. You used to hear everybody knocking Belleville, now everybody is boosting it."

"This esplanade was talked about fifty years ago. The road itself would take in little commercial property. Most of the buildings are frame. You have an opportunity to put a street in ninety or one hundred feet wide. There will be space there for parking cars. It would give a fine effect to the city. Nothing has been done to the east side of the Moira in the past forty-five years. We will enhance property abutting on the esplanade. Water-mains are wanted in that district. We would have hydrants and increased protection against fire. There is an opportunity for trucks to get in, relieving Front St. of much congestion."

R. J. E. Graham thought the idea was a good one. It was a proposition to beautify the city. "You have to have vision," he claimed. "The architect says that the plan is feasible. Get the council to get estimates on the cost of the work. We are custodians for future generations."

H. F. Ketcheson also endorsed the proposition. He stated that he and the late city treasurer, D. Price, had purchased for the city properties running along the bay to the hospital at a cheap price for the council. Subsequent councils sold the property at a slight profit. "They made a great mistake."

Starts Ball Rolling

R. J. Wray started the ball rolling by offering to give the property that he owned to the city.

W. C. Springer stated that this was one of the finest plans in years. He suggested that the road should run south of the lower bridge as well as north.

Jamieson Bone was of the opinion that a Town Planning Commission should be appointed almost immediately. He said that the plan was worthy of close consideration and the support of the entire Chamber of Commerce.

Addison Vandervoort suggested, too that a foot-bridge be built near Cooper's Mills, thus enhancing the value of Coleman's Flats. The city owns the majority of the property there.

And so the discussion went on. A painting by a young local Chinese boy, Joe Chew, was exhibited. The painting was a perspective of Front Street. The oil depicted how crowded the street was when cars were parked on both sides.

It was also moved that no permits be granted to anyone desiring to build on the east bank of the river, and also that a Town Planning Commission be appointed immediately.

Does Your Radio Buzz-z-z-z

The first thing you say is "Dr. Redick again," and I think some of you even swear just a little bit.

I am sorry if I interfere with your Radio reception but just try to look at it in a different way. Someone is getting well from some pain or sickness that means more to them than all the static in the world.

I could give Chiropractic adjustments without using electricity, but eighteen years of successful practice has proven to me that the addition of Drugless Therapy Methods gets you well more quickly and at less expense and surely we all want to get the most for our money.

Every Chiropractor has a "Keep Smiling" motto in his office. In keeping with this I will try to stay off the air ten minutes each evening so you may get your early evening smile from Amos and Andy.

If your health is not what it should be I am sure you would be pleased with our treatment.

CHIROPRACTIC AND DRUGLESS THERAPY

W. P. Redick

The only Licensed Chiropractor and Drugless Therapist in Belleville.

NINA M. REDICK
By Appointment Only
288 Coleman St. Phone 900
START GETTING WELL TODAY

TEXTILE AREAS SEVERELY HIT BY UNEMPLOYMENT

(Continued from Page One)

turers now add almost weekly to the roll of those who have gone on the "dole". In Bolton, Bury, Rochdale, or farther north, in Blackburn, Darwen and Burnley, as one drives down one street of drab houses into another, it is the unvarying story of hard times. One scarcely needs to learn from the official statistician that Bolton has 17,000 unemployed; that the depression in its spinning industry is one of the worst known in the history of the town or that Burnley has 25 mills closed.

Depression is in the raw, grimy air. It hangs over silent factories, over blackened grass and over great, gaunt heaps of slag. The old cotton worker, as she clatters down the street in her steel-tipped clogs, seems to pull her black shawl still a little closer about her head. Her few savings disappearing, she plays a grim part in her own silent tragedy. Groups of men hang with an air of futility about labor exchanges, or wander aimlessly about the streets. Some have given up their attempts to conceal the pinching of the shoe. Others in their "Sunday best" lend an air of fictitious prosperity to the scene.

PLAYED HOSTESS TO WHITE SHRINE

"At Home" Given By Mrs. William Chrysler Was Delightful Event

An event eagerly looked forward to is the "At Home" given by Mrs. William Chrysler to members of the Bethlehem Shrine No. 11 of the White Shrine of Jerusalem and invited guests. This happy gathering met last night at Christopher's Academy and when the strains of the National Anthem had floated through the hall all voted the evening one of the most enjoyable ever spent as the guest of this hospitable member of the Shrine. Tom Byrnes and his orchestra supplied the programme of dances and the arrangements for the evening were in charge of Mrs. Agnes Brown, Mrs. A. E. Barlow, Roy Anderson and Art Naylor acting for Mrs. Chrysler. The programme of dance was thoroughly enjoyed and many encores demanded. Dainty refreshments were served at the midnight hour.

One may look for surprises when Mrs. Chrysler plas hostess and so it was last evening. A beautiful prize was won by Mrs. Clayton McGuire of Wooler and the spot dance was won by Miss M. Johnson and Mr. W. Saunders. Mrs. Quintin Boyd, High Priestess of the local Shrine was given a beautiful present by Mrs. Chrysler and also Mr. F. C. Wessels, Watchman of the Shephed. Mr. and Mrs. Albert Johnstone who so kindly gave their hall for the occasion were presented with a splendid basket of roses by the hostess and each of the above named committee were given favors. At the conclusion of the presentations dancing was resumed till an early hour.

NEW MEMBERS ARE WELCOMED

Fifty-eight Local Business Men Affiliate Selves With Chamber of Commerce

Fifty-eight new members of the Chamber of Commerce were officially welcomed into that organization at a banquet held in the Hotel Quinte last night. Cyril Waite, manager of the Dominion Bank, acted as chairman during the evening. The new members were welcomed by C. A. Cameron, president of the Chamber of Commerce "I wish to welcome you into the Chamber of Commerce," he stated. "We feel we are doing you a kindness in asking you to join this organization. The main function of the Chamber of Commerce is the bringing of new industries to the city, as well as keeping them here."

"We do our utmost to persuade the industries, that Belleville is the only place in Canada in which to start work. In addition we try to retain the industries already here. But commerce is not the only thing in which we are interested. Anything in the interests of the citizens directly affects our board."

Mr. Cameron spoke of the excellent work being done by Messrs. John Elliott, R. J. Graham and Colonel W. N. Ponton in every part of the world, bringing Belleville's name to the fore in the world.

P. C. MacLaurin, on behalf of the new members, thanked the president for his welcome. He stated that Belleville could be made the best city east of Toronto and west of Montreal.

The following is the list of new members:

Argue, Higginbotham and Co., Insurance, etc., 28 Bridge street; G. P. Burns, Agnew Surpass Shoe Co.; William Michaud, Domestic Service Station; A. H. Whitten, Budweiser Brewing Co.; H. J. Clarke, B.A., Inspector of Public Schools, 255 Foster avenue; J. L. Irwin, Dominion Department of Agriculture, 175 Front street; United Dairyman Co-operative, S. L. Jots, secretary, Graham Cold Storage Bldg.; Geo. N. Simmons, Real Estate, 8 Campbell street; P. C. MacLaurin, Principal Collegiate Institute; Walter Thomas, Butcher, 137 Station street; Dr. R. W. Tennent, 54 Victoria avenue; H. R. Williams Metropolitan Stores Ltd., 236 Front street; F. B. Foley, Fruit Machinery Co., Ltd.; Dr. J. W. Kinnear, Dentist, 278 Front street; E. D. Finkle, Finkle Electric Co., 128 Front street; G. E. Shapiro, J. A. McNabb Co., 254 Front street; W. E. Clark, Butcher, 188 Front street; Cities Service Oil Co., Ltd., 105 John street; S. Lummiss, Harris Bread Co., 9 SCathcrine street; Borbridge, Jeweler, 26 Bridge street; R. H. Ashton, Poultry and Produce, Graham Cold Storage Bldg.; Geo. F. Cole, Insurance, 2 Catherine; George Deline, Firestone Service Station, 160 Front street; H. L. Walker, Insurance, 267 William street; Tickell and Browne Undertakers, 60 Victoria avenue; C. M. Reid, 155 Bridge street east; Charles A. Mott, City Engineer, City Hall; A. A. McCrory, Inspector Dominion Income Tax, Campbell street; W. J. McMillan, Canadian Department Stores Ltd.; J. S. Mackenzie, Flour and Feed, Front street south; W. C. Leybourne, Optometrist, 253½ Front street; Howe and Heggerman, T. V. Scanlan manager 191 Front street; Harry H.I., Blacksmith, 149 Front street; J. B. Findlay, Secretary Board of Education, 217 Foster avenue; George J. Forhan, Belle Theatre; Ben Safe, Metals, 52 Station street; S. Springer, Artistic Ladies' Wear; F. Allore, Hotel Belvidere; B. J. Black, Confectioner, 196 Front street; S. J. Fisher and Son, Insurance, 305 Front street; J. D. O'Flynn, Barrister, Standard Bank Building; A. R. Cameron, Wallbridge, Cameron and Co., Dominion Bank Building; Albert Blackburn, Stroud Bros., 261 Front street; W. H. Adams, Boots and Shoes, 226 Front street; Walker Stores, Limited, 286 Front street; J. J. St. Louis, Maple Leaf Milling Co.; Cyril Waite, manager, Dominion Bank; J. B. Ryan, Queen's Hotel; E. V. Illsey, manager, Bank of Commerce; Conger Coal Co., 40 Bridge street; E. S. Fahey, Dominion Bread Co.; W. R. Rierdon, Rierdon Coal Co., 36 Bridge street; Leo Riggs, Riggs' Garage, Pinnacle street; M. J. Vanner, Belleville Hardware and Lock Mfg. Co.; G. A. Stokes, District Supt. Canadian National Railways; Fred Rawson, Rawson Bus Line, Bleecker avenue; B. W. Brown, Brown's Shoe Repairing, 10 Campbell street; Wallace D. Embury, Embury Printing Co., 249 Front street.

PROVINLE TO DISTRIBUTE HYDRO POWER AT COST

(Continued from Page One)

said, to institute a scheme by which hydro to rural districts will be as near self supporting as possible and will be backed by the consolidated revenue of the province in its operation. All rural hydro profits will go into the fund. All deficits will be met by it.

Important Undertaking.

Hidden in the provisions of the two bills is what is said to be the greatest undertaking of its kind to be embarked upon by public ownership in Ontario. For the past few years rural Ontario has felt that it has not received its dues from the development of one of the Province's greatest natural resources.

The New Victor 1930 Radio Sets are here. Price $255. You should hear one before buying. Heintzman Co., 245 Front St.

DELANEY

This week marks the closing of our 16th year in business. During the next six days our prices on furs will be greatly reduced.

NOW is the time to Buy, when a small deposit will secure any garment for you, and will supply you with free storage of it during the summer months.

EXCLUSIVE FURRIER
PHONE 797
17 CAMPBELL STREET

SNAP-SHOTS ENLARGED COLORED
$1.50 for 75c

Sale price is still on. Any small film enlarged, colored and mounted. They are very lifelike. Call and see our work.

Let us develop your films, all work guaranteed. Buy Kodak films—in the yellow box—they cost no more and give perfect results.

TOOTH BRUSH SALE
1000 Brushes, regular 35c to 50c. On sale 19c—3 for 54c. See Our Window

Dolan the Druggist
Phone 138 for Rush Delivery

FRESH FLAVOUR

NOT even the deliciousness of the best coconuts you could buy and shred yourself would be superior to BAKER'S. Scientific processing and packing here in Canada keeps all this original rich flavour for you. In packages, tins and by the pound.

BAKER'S COCONUT

A-5-30

OUR DAILY SHORT STORY

THE TEMPEST

by

Eleanor Wilmot

Copyright, 2929, International Features Service, Inc.

Everybody said that Editha Harris was almost too good to live, and that probably she wouldn't reach maturity. She was a delicate, thoughtful child and rather delighted in making an impression of this kind on the people about her.

But as she grew older, the constant spoiling and attention she received began to tell, and to a close observer, it was evident she was developing an honest-to-goodness will of her own. She still had a very sweet, appealing personality, but just the same she usually managed to have her own way, and when she didn't, she could assume an air of martyrdom, which made the offender like a brute.

Ralph Greenleaf somehow got the idea that Editha was a veritable angel and he still thought so when he married her. He said, she reminded him so much of his mother.

Mrs. Greenleaf senior adored this, her only son. From childhood, she had waited on him hand and foot. Every morning, everything was ready to his hand. At dinner time she drew his bath water and laid out his clean clothing for the evening. At bed time, she never failed, no matter what the hour, to slip into his room when the light went out, and by the soft glow of the hall night light to tuck him in. Ralph enjoyed it.

She cooked exactly what he liked. She wouldn't have dreamed of giving him his boiled eggs in the shell. She always removed the contents and seasoned and served his boiled eggs in one of the blue and white egg cups which he liked best. She never taught him as a boy, to prepare on Saturday, for Sunday. Whatever she could do, she did, and what she couldn't do, she urged him to get someone else to do expertly for him.

Ralph fully expected that marriage would see a continuation of this program or more so—the same conditions with wifely devotion and companionship added. He recognized with that Editha was not physically strong but neither had his mother been. Editha never dreamed but what her young husband would shield her as her own family had done—would bear with the outbursts of impatience she had been permitting herself upon occasion for some time, and would not expect anything of her she felt disinclined to do, or what others could do for themselves.

So the new home was started with two really fine, high-minded young people joined together in the bonds of holy matrimony.

Everything went happy as a marriage during the honeymoon. Both were on their best behaviour. The first week in their snug little, modern apartment, however, saw frequent looks of displeasure on Editha's face. And looks of bewilderment on Ralph's face. Each was wondering why the other didn't render the many services to which he or she had been accustomed.

When Sunday morning came, Ralph took his bath unaided, then reaching for the shirt he had worn the day before, he rubbed his shoes with it, leaving great black smootches all over the fine, barely mussed fabric.

Editha was shocked for her own mother would never have allowed such a thing. She would have pointed out the absurdity of soiling a good garment unnecessarily, and the needless wear and tear in hard laundering which would have to be done to have it come from the wash spotless and acceptable.

When Editha said something of this kind, Ralph looked injured and defended himself with the explanation that he was merely removing the heaviest of the offening dirt on his shoes so he could reach a shoe-shine place without disgracing the family.

Editha said no more, but Monday a.m. she departed bright and early for a department store where she purchased a home shoe shining or blackening case, suitable for permanent residence in the bath room. She displayed her purchase with pride. It was even offered as a gift, in recognition of the day of the month on which their engagement had occurred.

The next day Editha was ill, and Ralph made a clumsy attempt to get his own breakfast. He boiled eggs, made toast and coffee, following the directions of his ailing spouse. She refused food on her own account.

When ready to eat, he brought the three minute boiled hen-fruit to the bedside for his wife to open and remove from the shells. She looked her astonishment. Her face flushed, and without a word, she seized those two, highly-priced, grade A, selected pearly white eggs and shied them rather forcibly against the long, strong mirror which surfaced the room-side of the closet door.

"There," she remarked forcibly, "they are open, my love!"

Ralph returned to the kitchen about as exuberant as a rooster which has just parted with its last tail-feather.

He was having a new experience. A strange experience forsooth!

Editha must be very ill—bordering on the delerious. He became soothingly solicitous for his bride's comfort.

Sunday morning came again. Ralph took a fine bath, luxuriating in the unhurriedness of it and the oceans of hot water and mountain of clean towels available. Editha had been given endless linen and bath room and miscellaneous showers and towels had literally rained down.

He finished his ablutions, dressed himself and reached for the white shirt draped over a chair back. He polished his shoes vigorously with it. Editha coming past the door, witnessed the act. And the long-suppressed springs of temper bubbled to the surface. She trembled with rage. She was furious beyond expression of words.

Darting into the bath room, she threw up the cover of the blackening case, grabbed out the polishing cloth and brush, and tossing the brush out the window she tore the strong cloth into shreds with unexpected strength, at the same time uttering inarticulate throaty cries.

Ralph watched her coolly—and without a word.

"What sort of a selfish, helpless, uncivilized creature am I married?" Editha heard herself demanding explosively. "It is such so-called trifles which make life unbearable. Unbearable—horribly, tragically unbearable!"

Then a great terror seized her as she saw a great change come over Ralph's face. What had she done? Perhaps she was killing Ralph's dear love for her—strangling it in her long, slender white hands. Perhaps—perhaps some day she would kill—kill—take human life—even the life of one she loved!

Everything was growing dark — she was falling — she might hit her head on the edge of the tub — a blank.

Ralph was as frightened as she—but he caught her in his arms and dashed cold water over her white face. When her eyelids fluttered open, he asked tenderly:

"Feel better now—angel sweetheart?"

Editha's first expression was a stricken one and then she smiled wanly.

"I'm—so—sorry," she managed to say.

"So am I," nodded Ralph soberly. "Let's begin all over, dearest — and we'll both do better next time."

Editha heaved a great sigh of content as she felt her husband's strong, young arms pick her up as if she were a feather, and place her on her bed.

"It's all right, Angel," he assured her with a shaky smile—"And I'm going in now to polish my shoes—first class—honest-to-goodness—out of that blackening kit. See if I don't!"

In the doorway he paused.

"Don't you worry," he added generously, "you had to jolt me hard, honey—anything short of it wouldn't have worked. Take a nap if you can—I'll do you good!"

And Editha, spent by the tempt and with a new vision in her soul, was soon breathing regularly, evenly like a tired child.

RADIO

RADIO REPAIRING and SERVICE
All Makes
Phone 132

THE JOHN LEWIS Co., Ltd.

BARGAINS IN MEN'S SUITS

We are offering suits at less than cost to clear. Order your Spring Suit now.

Blue Serge, suitable for boys' wear, $1.25 per yard, 6/4.

Vivella Stripe Flannel, $1.20 per yard, 6/4.

Arthur McGie
TAILOR
203 Front Street

BULOVA Watches

Always a thing of beauty; always a marvel of accuracy—dependable throughout a lifetime of service.

A complete assortment of Bulova Watches from $24.75 up.

J. O. R. McCurdy
Phone 518 324 Front St.

Tulips, Daffodils and Hyacinths

and other Spring Flowers, now in profusion

AT

Potter's
THE MARKET SQUARE
PHONE 516

PREMIER SENDS SYMPATHY

Charlottetown, P.E.I., Feb. 25—The death of Senator the Hon. Benjamin C. Prowse will be deeply felt by Prince Edward Island and the parliament of Canada, says a message from Hon. W. L. Mackenbie King, Prime Minister, to the family of the late Senator, who was a personal friend of Premier King.

NOT CONSENT TO PACT

President Hoover of the United States has decided that he will not grant the demand of France for a security treaty at the London Naval Conference.

BY THE MILLIONS

Amazing Demand for TANLAC

Not hundreds—or thousands — or hundreds of thousands—but literally MILLIONS of bottles of TANLAC have been used in the past few years. More than 52 MILLION bottles in all!

This vast quantity is a convincing proof of the undoubted merit of TANLAC for Stomach Trouble, gas, bloating, pain after eating and the nervous and weakness which follow pro-longed attacks of Indigestion.

As Mr. John Burkhardt says, "I was flat on my back when I started taking TANLAC. A few doses began to improve my appetite, my digestion grew better, and I was soon back on the job."

Get a bottle at your druggist's today—money back if it does not help you.

Advice to Lovelorn

—By Beatrice Fairfax—

Afraid He is Close

Dear Miss Fairfax:

I am going with a boy who seems to be a good deal of a tightwad. He never takes me to expensive places to dine, and seldom to the theatre, but suggests going to the movie instead.

Madeline B.

I am afraid you belong to that very unlovely order of girls known as "gold diggers," my dear Madeline B. You tell me nothing of your friend's circumstances; perhaps he is doing all in the way of entertainment he can afford. He may have obligations at home. Apart from what he can spend on you, do you find him a congenial companion? To judge a friendship in the terms of what it brings in seems pretty crude to me.

Hesitates About Clothes

Dear Miss Fairfax:

A man who works in the same office as I do has asked me to go to the theatre with him. I've always wanted to know him better and would love to go, but the trouble is I have no dress except the one I wear to business every day and I'm ashamed to wear that. Would you refuse to go?

Don't think of refusing. Ten to one your friend won't notice what you are wearing and miracles can always be worked with a smart collar and cuff set; if the dress happens to be tailored, or on one of those becoming little arrangements of lace if it's not. Besides, the man may be thrifty and like you all the better for not being extravagant if he should recognize the dress.

Thinks Her Insincere

Dear Miss Fairfax:

I have been a reader of your column in the "Daily Ontario" so I write to you for a little advice as I think your judgment is pretty near right. Here it is. I have been keeping company with a girl for 11 months. I love her more than I can tell you. I have given her presents at times and she always seemed to like me when I give them to her. She told me that she loves me, yet, when I look in her eyes they just seem to be telling me that she was only fooling me. Tonight as we were together the phone rang. I answered it. It was a call for her (the girl). It was a boy asking her to go to the show with her. She left me and went with the other fellow and when I told her I would not speak to her again she put her arms around my neck and told me it was for the other girl's sake that she was going. So she went. So there you have it. Please tell me what to do. I am not much of a letter writer. Shall I forget her for going out with the other guy, or give her another chance. Hoping for the best. "John Patrick."

Answer:

I think your friend was very rude to leave you and go out with another boy when you had a previous engagement. I really do not see how the explanation "for the other girl's sake" applies, do you? Unless there is a more reasonable explanation, you have good reason to be annoyed. I think the girl should have more consideration for you, since you have been going together for some time. I am afraid it does look though she were only playing with you, for a girl who only likes you when you bring her presents doesn't sound very sincere, to me.

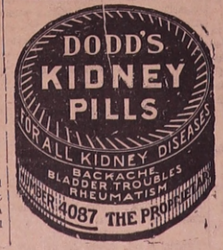

R.F.D. Rural

Stirling

Stirling, Feb. 22 (By Mail).—A miscellaneous shower was tendered the newly wedded couple, Mr. and Mrs. James Balmforth, on Tuesday evening by the members of St. Paul's League and the Entre Nous Club, at the home of Mrs. James Dickens, the latter presenting them with a fernery. The evening was spent in games and music and after a dainty lunch was served. "They are jolly good fellows," was heartily sung, and all departed wishing the couple a very happy married life.

A Rotary Club is to be organized here as fifteen members signed up on Monday night, which is the necessary number before organizing.

The following are the prize winners at the carnival held here this week: Fancy costume (ladies), Mrs. Nina Morton; fancy costume (men), Murney Richardson; comic costume (ladies), Mrs. H. Tullock; comic costume (men), Oliver Stapley; original costume (ladies), Winnifred Ward; original costume (men) Clinton McGee; original couple (Bo-Peep and Boy Blue), Helen Jones and Florence Bailey; fancy skating (ladies), Helen Bailey; fancy skating (gents), T. Ibey; fancy costume (boys) Billy Morton; fancy costume (girls), Ruth Martin; comic costume (boys), Jimmie Ward; comic costume (girls), Madeline Lury. The speed race winners were: Boys' race, under 12, Basil Robinson; girls' race, under 12, Olive Monroe; intermediate race, under 16, Stuart Kerby; intermediate race, under 16, Grace Ackers; senior boys, over 16, Fred Ingram; senior girls, over 16, Rosa Spry; couples' race, lady and gent, Rosa Spry and Harry Ingram; sack race (boys), Carl Potter; sack race (men), T. Ibey; skating backward race, Fred Ingram; slow race, T. Ibey; obstacle race, Conley Ackers; wheelbarrow race, Jimmie and Tom Ward. Judges, Mrs. (Dr.) L. Curtiss and Mrs Deacon of Marmora. The gross receipts were over $97. The committee in charge is to be congratulated on the success of their efforts.

Mr. and Mrs. Francis Jeffry have returned from Oshawa whither the latter was called owing to the sudden death of her mother, Mrs. Huston, who passed away in her sleep.

Rawdon

Rawdon, Feb. 22 (By Mail).—A delightful time was had at the home of Mr. and Mrs. A. H. Reid, when their daughter, Marguerita, and her husband, Mr. Cameron Craig of Toronto, were presented with a large number of beautiful presents. A large number of her old friends were in attendance. Miss Mabel Burkitt read a fine address and the young people both replied with words of thanks.

Mr. and Mrs. Joe Hageman, of Belleville, were recent guests of Mr. and Mrs. J. B. Hagerman.

Mr. and Mrs. Stanley McMurray entertained their friends to a delightful dance, it being the occasion of their daughter, Viola's, birthday.

Mrs. John Hagerman is ill.

The W. A. of St. Mark's, held a delightful social evening at the home of Mr. and Mrs. S. S. McComb and all report an exceptionally good time.

Mrs. Mary Nicholson is visiting in Oshawa.

Mr. David Foster has returned to his home in Benbrough, Sask.

Mr. and Mrs. George McMaster and family have returned home from a holiday at Eldorado.

The sawing machines are busy these days and the farmers who haven't their wood hauled are busy at it before the snow goes.

Springbrook league enjoyed a very splendid social evening at the home of Mr. and Mrs. Thomas Webb, 12th line.

Mr. and Mrs. George Johnson and family were recent guests of Mrs. E. Johnson.

Mr. and Mrs. E. T. MacConnell, of Belleville, spent Sunday with their parents here.

Mr. Fred Cook and family spent Sunday with Mr. Albert Cook.

Bonarlaw and Marmora have been enjoying a few games of hockey this winter. Marmora isn't in the Trent Valley League, as they didn't have a covered rink.

Hoard's league had a splendid meeting at the church which was in the form of a banquet. The banquet was in honor of the citizenship group under the leadership of Percy Oddie. This group won the highest number of points during the year.

Mt. Pleasant W. M. S.

On Thursday afternoon, Feb. 13th, the W. M. S. met at Mount Pleasant Church, owing to the illness of Mrs. Joblin. The meeting opened with a hymn, "Who Is on the Lord's Side," and all repeated the Lord's Prayer. Fourteen members and two visitors were in attendance. The minutes were read and adopted, followed by roll calls, which was answered by a favorite verse of Scripture. Mrs. Frank Smith was appointed to take charge of the study book for March. Treasurer reported $26.57 to date. Mrs. F. Smith read the Scripture lesson found in the 14th Chapter of John. A lovely duet, "Father Take My Hand and Lead Me," was given by Mrs. Claude Sharpe and daughter, Edna. A very comprehensive report of the Presbyterial held at Napanee in January was given by Mrs. Thomas McKeown, for which she was tendered a hearty vote of thanks. Mrs. Frank Williams led in prayer. Mrs. Percy MacMullen introduced the new study book, "From Jerusalem to Jerusalem," written by Helen Barrett Montgomery in 1928. She also gave a resume of the first chapter of the book entitled "Pentecost, the Birthday of the Apostles' Church." This chapter deals with God's plan of salvation and aims to show that Christianity is a missionary religion, that Jesus was the first missionary and set out all his disciples as missionaries. The missionary has been the builder of Christianity, the pioneer of the faith, and the forerunner of progress.

Mrs. Will Potts gave a paper on "Christian Stewardship," and said many great enterprizes in church work have been made possible through this department. Faithfulness is needed in all our daily tasks and if we are really faithful we are duly rewarded. To do less than your best is robbing God and remember, God cannot do your work without the aid of him. Let us as God's stewards try our best to be faithful in everything. Another very appropriate and fitting duet: "Jesus and His Love," was given by Mrs. Roy Thrasher and Mrs. Ed. McKeown. Collection amounted to $7.52.

The meeting closed with the hymn, "Go Labour On," and prayer by the president.

Madoc

Madoc, Feb. 24 By Mail—The annual Reunion of Madoc Women's Institute was held at the home of Mrs. Jas. A. Caskey on Friday evening 21st having been postponed one week owing to the busy week with Chautauqua meetings and home nursing classes.

They used to say "All roads lead to Rome" but on this night truly all roads led to Caskey's and members with their friends assembled from all points of the compass. Several good old fashioned loads were made up for an old fashioned sleigh ride which all enjoyed very much and hearty thanks were extended to those who so kindly furnished teams and sleighs, some came in autos in spite of the wet slippery roads, and many walked enjoying the exercise.

The genial host and hostess stood ready to welcome one and all and soon a jolly crowd was gathered. Sixteen tables were played progressive euchre and a most interesting and enjoyable game was played filling the earlier part of the evening and entertaining both the older and the younger crowd. Prizes were won by Mrs. Rutherford and Mr. W. E. Connor. At the close of the games dainty refreshments were served which full justice was done by every person present.

At the close of the supper hour, order was secured by the president Mrs. C. N. Whytock and a very hearty vote of thanks tendered to Mr. and Mrs. Caskey for their generous invitation and kindly reception at what has grown to be not only an annual affair but the evening always looked forward to and heartily enjoyed by the Institute members. This vote was moved by Mrs. W. Ross and heartily seconded by Mrs. E. West and very vigorously responded to by all present and all joined in singing "For they are Jolly Good Fellows." Mrs. Whytock gracefully tendered the thanks to Mr. and Mrs. Caskey, and Mr. Caskey replied for his wife and himself, heartily insisting that the pleasure was theirs as well as that of the Institute and they both hoped to welcome all to this reunion social evening many times and often.

Music and dancing was then the order of the evening and young and old participated in the pleasure of music and social chat. Good byes were beginning to be said soon after midnight but many say the best of the evening was had for two hours after that time.

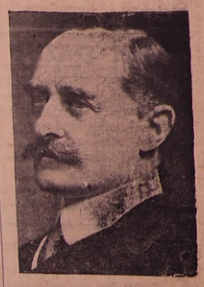

SIR ESME RETURNS HOME

After six years of most useful work as British Ambassador to the United States, Sir Esme Howard, dean of diplomats, has sailed for England. Our neighbors paid his migreat tribute short ly before he left and statesmen, journalists and business men have poured forth eulogies of himself and his work.

The New Victor 1930 Radio Sets are here. Price $255. You should hear one before buying. Heintzman Co., 245 Front St.

Earle & Cook Co.

Sale of Velvet Mats $3.95

Velvet Mats in several patterns, in oval shape. Size 27x48. On sale at $3.95.

Sale of Ends of Linoleum 69c sq. yd.

Ends Linoleum in lengths of 8 to 20 square yards in various patterns. Regular 90c square yard. On sale at 69c yard.

Linoleum Rugs $4.95

10 only Linoleum Rugs in several good patterns. Sizes 6' x 9'. On sale at $4.95.

Earle & Cook Co.

Thompson Funeral Service

UNEXCELLED SERVICE. MODERATE PRICES.
BELLEVILLE — MADOC
PRIVATE FUNERAL PARLOR.

Thos. C. Thompson
Funeral Director
PHONES 62 288 Front Street NIGHT 1313

IMLAH & ARMSTRONG
MANAGERS BELLEVILLE BURIAL CO.
FUNERAL DIRECTORS
14 CAMPBELL STREET, BELLEVILLE
Day Phone 774w Night Phones 1875 and 774j

THE DAILY ONTARIO

THE DAILY ONTARIO is published every afternoon (Sunday and holidays excepted) at The Ontario Building, Front Street, Belleville, Ont.

RATES—DAILY EDITION:

Year, delivered in city $7.80
Year, by mail to rural offices 3.00
Year, to U.S.A. 3.50

Toronto Representative—D. O. McKinnon, Bond Bldg., 66 Temperance St.

ABOUT PARROT FEVER

THIS DISEASE has had wide newspaper publicity, but the only cases of "psittacosis"—the medical name—among pets have occurred in homes or shops, and the only human cases have resulted from intimate contact with infected birds.

Many people who keep pet birds feed these from their own mouths. In a case reported in England, the bird's mistress, in order to keep her sick pet warm, allowed it to sleep under a woolen jacket against her breast. Says Science (New York), quoting from material furnished by Science Service:

"No danger of infection seems to exist unless there is this direct contact.

"Dr. William M. Mann, director of the National Zoological Park at Washington, said it has not been considered necessary to close the parrot room to visitors even though several cases have been reported in near-by Annapolis. Dr. Mann added that the disease had never occurred among the parrots of this zoo.

"Dr. Mann was not able to give any reason why parrots in zoos should be free from this disease, when parrots destined to become pets occasionally have it. The disease is caused by a germ which attacks the birds infrequently; scientists are not agreed as to the exact germ. Some authorities think the unsanitary conditions under which birds are kept on the journey up from the tropics may have some relation to the development of the disease.

"There is a considerable profit in the sale of these birds. Exact figures on parrot imports are not available, but according to the Department of Commerce, 65,319 live birds other than song and game birds, and valued at $5 apiece and under, were imported from South America in a year. Besides parrots, this included cockatoos, love-birds, and parrakeets.

"When human beings contract psittacosis, they have the symptoms of pneumonia and also of typhoid fever—weakness, fever, a cough, nausea, and intestinal disturbances. The disease is fatal in 35 to 40 per cent. of the cases. Some authorities think that the patients actually have pneumonia; that the parrot has simply weakened their resistance and made them more susceptible. The disease in the parrots is confined to the digestive system, but in man it is localized in the lungs.

"An English authority, Dr. A. P. Thompson, of Birmingham, thinks the disease is perhaps not so very rare, but that a number of cases of it may occur which are considered to be some form of pneumonia or typhoid fever, particularly if the fact of a sick parrot in the household is not known to the physician.

"The first reported case of psittacosis was in Germany in 1879. An epidemic of the disease occurred in Paris in 1892, at which time parrots had been very fashionable pets. Since then cases have occurred at intervals, particularly in Italy, France and Germany, with only a few in England and the United States. During the last year, reports of cases have been more frequent in Europe and South America. An outbreak is now reported from Germany."

PULLING DOWN PRISONS

THE number of prisons in England has been cut in half since the beginning of the century, says the Detroit Free Press. Since 1911, twenty-seven English prisons have been abolished. "We are able to pull down the prisons partly because we have fewer wrongdoers," says the Home Secretary, "and partly because we keep the people out of such places unless it is absolutely necessary." A few months ago it was reported that the convict population of the Irish Free State had declined almost fifty per cent. since the war. There, too, they are pulling down prisons.

While this has been going on in the British Isles, American prisons have had to be multiplied to take care of a steadily increasing criminal population. Are we the only people in the world whose curve of crime must continue to rise, without anything being done about it? When murder menaces Italy the death penalty is restored. When the Michigan Legislature passes a capital punishment bill, a storm of protest is whipped up by sentimental and unreflecting citizens—and the Governor bows to it.

The vast size of this country and its subdivision into 48 States, with their different laws and different attitudes toward law enforcement, allow many criminals to slip through the law's fingers, who would get short shrift in Great Britain; but that is merely a contributory cause of the lawlessness in our midst, which could be removed if, as a nation, Americans were imbued with reverence for the law and determined to enforce it.

What a commentary on the promise that prohibition would empty our jails, that England and Ireland are pulling down their prisons while we, after ten years of prohibition, are unable to build prisons fast enough to keep up with the rising tide of crime; that not a single murder or other serious offense was committed in 1929 in "wet" Windsor, across the river from "dry" Detroit.

SIDELIGHTS

THE PIPES

Auld Watty Scot the tailor
Waxin' his thread that squeaked,
Sat crosslegged by his pressin' board,
When the wee lad cam' and keeked.

A secret they had whispered
Aboot the tailor's goose,
'Twas verra dangerous, they said,
If ever it got loose.

Noo Watty was a piper
Wha strutted up and doon,
And the lad, when he was done wi' wark,
Jist beggit for a tune.

An' sune the drones were lifted,
Wi' tartan ribbons tied,
But when the piper blew a blast
The lad was terrified.

The chanter wailed and shriekit,
So ilka body could ken
The goose was tied up i' the bag,
An' angry to come ben.

Then swifter than a shadow
The laddie turned to flee,
Till he found the safe place i' the hoose
Upon his mither's knee.

—William P. Mackenzie, in "Bits of Verce in Scots."

* * * * *

SUMMER paid a surprise visit to the Atlantic seaboard for the week-end in honor, perhaps, of Washington's birthday, and a good time was had by all, apparently, for with the temperature at 73 crowds flocked out of New York City to the various near-by resorts, and even the Airways had to provide double accommodation and then were not able to handle all the traffic which offered. At Coney Island a crowd of fifty thousand enjoyed the cooling sea breezes and Atlantic City and other resorts were invaded by thousands of pleasure seekers. Chicago basked in a temperature of sixty degrees and the warm spell seemed to be general and reached Belleville Monday, tempered a bit by its long journey across the States.

* * * * *

MODERN ETIQUETTE

By Roberta Lee

Q.—When a man is introduced to a woman, who should offer to shake hands?

A.—The woman.

Q.—When two ladies and a man attend the theatre together, where should the man sit?

A.—He should always sit on the outside next to the aisle, sexer between the two ladies.

FREE TRIAL OFFER OF KRUSCHEN

If you have never tried Kruschen—try it now at our expense. We have distributed a great many special "GIANT" packages which make it easy for you to prove our claim for yourself. Ask your druggist for the new "GIANT" 75c. package.

This consists of our regular 75c. bottle together with a separate trial bottle—sufficient for about one week. Open the trial bottle first, put it to the test; and then, if not entirely convinced that Kruschen does everything we claim it to do, the regular bottle is still as good as new. Take it back. Your druggist is authorized to return your 75c. immediately and without question. You have tried Kruschen free, at our expense. What could be fairer? Manufactured by E. Griffiths Hughes, Ltd., Manchester, Eng. (Estab. 1766). Importers: McMillivray Bros., Ltd., Toronto.

STOCK MARKETS

STOCK MARKET REPORTS

Jamieson Bone & Co by direct wire F O'Hearn & Co.

Winnipeg May wheat made a new low again today at $1.08 1-2. The markets are all overshadowed by falling commodity prices. New York was reactionary again. Canadian Industrials lack public interest, and the Mines continue to drift lower, particularly the Lindsley group which group appears to have no bottom. Nickel and Noranda were both off $1. Teck under $6, and most other stocks showing substantial losses. Nevertheless we think that the next day or two will show some excellent buying opportunities, and now is the time to switch out of unpromising stocks into the good ones. Quotations at 2.40 were:

MINES

Abana 1.09; Amulet 1.26; Assoc. Oil 85; Ajax 88; Big Missouri 56; Base Metals 3.75; Bwana Mkuba 5.00; Chem Research 6.50; Dome 7.75; Falconbridge 3.85; Hollinger 5.60; Home Oil 7.00; Howey 75; Hudsons Bay 12.10; International Nickel 37.00; Kirkland Lake 75; Lake Shore 22.75; McIntyre 17.35; Mining Corp. 3.00; Noranda 38.25; Pend Oreille 2.80; Premier 1.30; Sherritt Gordon 2.35; Sudbury Basin 2.70; Siscoe 39; Teck Hughes 5.85; Ventures 1.50; Vipond 86; Waite Ackerman 4.75; Wright Hargreaves 1.67.

NEW YORK

Am Can 135 1-2. C.P.R. 204; Comm & South 15 7-8; Niag. Hudson 15 7-8; Elec. Bond 94 1-2; Colum. Gas. 89; Gen Motors 42 1-8; Hudson 55 7-8; Radio 44; U. S. Steel 177 3-4; Cons Gas 118; Un. Gas Improve 37 3-4.

CANADIAN

B. A. Oil 3575; Int. Pete 1865; Imp. Oil 2280; Bell Tel. 157; Brazil 36; City Dairy 4875; Massey 3450; Page H. 98; Ind. Alco 9 1-2; Walkers 9 1-4.

STOCK MARKET QUOTATIONS

Biggar and Crawford, P. H. Wills, Manager.

Morning Wire: Early rally on New York exchange not sustained on leading stocks under selling pressure toward noon, when wheat and cotton fell to new lows. Toronto Market uncertain under influence of wheat situation. Mining stocks selling off. Lindsley stocks fell to new lows. Waite Ackerman stronger against general trend on Mining exchange.

Toronto—B. A. Oil 35 3-4; Brazilian 36 3-8 1-2; Cockshutt 20; Int. Nickel 36 3-4 37; Int. Pete 19 1-2; Massey Harris 33 1-2 34; Walkers 9; Service Station 44.

New York—Chrysler 37 5-8; Hudson 55 3-4; Gen. Motors 42 1-2; Beth. Steel 98 5-8; U. S. Steel 178 7-8; Standard Oil N. J. 58 1-4.

C. J. CLAPP IS PICTON'S MAYOR

A. E. Calnan of Picton Gazette Lost By a Narrow Margin

Former Deputy Reeve C. J. Clapp was elected Mayor of Picton yesterday when he defeated A. E. Calnan, publisher of the Picton Gazette. A record vote of 1100 was poled and Mr. Clapp's majority was 79. The election was made necessary by the death of Mayor Edmund Peeling two weeks after he assumed office. Mr. Clapp is a well known resident of Picton and has served the municipality in many capacities. He retired from municipal life some years ago and at the solicitation of friends came back into the arena again. He is a Liberal in politics and is a very progressive type of citizen.

The New Victor 1930 Radio Sets are here. Price $255. You should hear one before buying. Heintzman Co., 245 Front St.

Thirty-eight persons have been bitten by dogs and treated for hydrophobia in Youngstown, Ohio, since beginning of the year.

Rabbi A. H. Silver, in his address at Cleveland, Ohio, ranked the physician at the forefront of all those who serve their fellow men.

New Frocks

Styles that are new and different are offered in these smart new arrivals for Spring. A group of new frocks very moderately priced show the new silhouette, Shirrings, the higher waist line and graceful flares are much in evidence. Colors are black, independence, dahlia, hacienda and corinthian green.

9.95 to 19.95

Cape Gloves

Fine Italian Cape Gloves in Fownes well known make, in a plain domed or fancy cuff style. Shades are brown, tan, cinnamon, beaver and grey.

1.69

Smocks

Smart new smocks in gay flowered patterns, black or light grounds, many with borders. Also plain black Broadcloth at

1.95 to 4.50

SINCLAIR'S

GETS MONTH ON THEFT CHARGE

Thomas Thompson of Ameliasburg Convicted In Local Police Court

Thomas Thompson, Ameliasburg, was sentenced to one month in the county jail today by Magistrate Mikel when he was found guilty of the theft of a radio from the firm of Carl Read and Company. Magistrate Mikel in delivering sentence stated that the man had not acted square with the firm in which he was dealing and that he was trying to convert to his own use a radio that he was given to make a sale. B. C. Donnan prosecuted and E. J. Butler K.C. acted for the accused.

Evidence was given by Ralph Ketcheson, Jules Laundry, Carl Read and Miss Clarine Stewart of the Read Radio Company respecting the radio set involved. All tended to show that Thompson was given the radio to demonstrate and sell if possible and when he was asked by the members of the firm, as to where the machine was, told them he had taken it back to the store leaving it in the back shop but later admitted that the set was at a farm house near Big Island in Prince Edward County and that it had been rented to this resident for $15.00 per month. Mr. Butler in summing up for the defense argued that Thompson was an agent for the Radio company and that he should have been given a chance to bring in the set before a charge of theft was laid. His Worship did not agree and sent the man up on the mill for a month. Detective Sergt. John Truaisch made the arrest last night.

Deaths and Funerals

ANNIE E. PHIPPEN

The funeral of the late Annie E. Phippen who died in the Belleville General Hospital last Friday was held yesterday afternoon from the Tickell and Browne funeral home. Interment took place in the Belleville cemetery. Rev. R. H. Bell, pastor of Bridge Street United Church conducted the services. The bearers were Francis G. Mills, J. A. Shannon, T. W. Evans, W. Hart, N. McWilliams and J. E. Fox.

ALETHIA BROWN

At an early hour yesterday morning Alethia Brown, a nurse in training at the Homewood Sanitarium at Guelph, passed away. Deceased was a daughter of Mr. and Mrs. Thos. J. Brown, residing on the front of Thurlow township. Miss Brown was a young lady highly esteemed by those who knew her and her demise is sincerely regretted. In addition to the parents, two brothers, Earle and Clinton, and a sister, Mrs. H. Richmond, survive.

The body will be brought here for interment.

MRS. CHARLES W. REID

The funeral took place on Sunday of the late Mrs. Chas. W. Reid from her late residence, Front of Sidney. Services were conducted at the home by Rev. Mr. Butler, and interment took place in White's Cemetery.

The late Mrs. Reid was formerly Miss Lydia Margaret Wager, and was born in Queensboro, seventy-one years ago. Her husband, the late Chas. W. Reid predeceased her some time. Mrs. Reid was a member of the United Church. She leaves to mourn her loss five daughters, Mrs. Taylor, Madoc, Mrs. Harry Rutter, Sidney, Mrs. Bell, Saskatoon, Miss Irene Reid, at home, and Miss Lizzie Reid, Belleville. One son, Mr. Samuel Reid, Front of Sidney, also survives.

Euthymol Tooth Paste Does 3 Big Things

It Thoroughly Cleanses the Teeth
It Polishes the teeth.
It Refreshes and Sweetens the Mouth

A PARKE DAVIS PRODUCT—25c Tube

GEEN'S DRUG STORE

Phone 131 We Deliver

JAMIESON BONE & COMPANY

Stock Brokers

Office and Board Room Chamber of Commerce Building.

SELECTION OF STOCKS.

This is a very important point always, but especially so at the present time. Certain stocks have a very impressive future outlook and others are definitely headed downwards. We have followed the markets for twenty years, and have at our disposal, excellent sources of information. The next few weeks will probably uncover some very fine buying opportunities, in both Industrial and Mining Stocks.

Direct Wire Service and Quotations by F. O. Hearn and Company from the leading Exchanges.

JAMIESON BONE & COMPANY

STOCKS GRAIN BONDS

Mowat & MacGillivray

INDUSTRIAL MINING OIL STOCKS ORDERS EXECUTED ON ALL EXCHANGES

All Listed and Unlisted Canadian Securities, Government and Industrial Bonds, New York Stocks. Private wires to leading exchanges and all branches.

Send for free copy of Canadian Mining Gazette and Oil Supplement. Also weekly New York Financial Analysis.

Head Office: OTTAWA - TWENTY BRANCHES IN LEADING CENTRES

BELLEVILLE J. G. OSBORNE, Manager Bridge St. Phones 1729-1730

Special Cash Prices!

GROUND BARLEY AND OATS ..... per ton $34.00
GROUND WHEAT ..... per ton $33.00

Tweed Milling Co.

50 ALBION STREET

LOCAL NEWS

AGRICULTURAL SCHOOL TO CLOSE FRIDAY

The Agricultural School that has been in session at Foxboro all winter is closing this Friday evening with a banquet at which they expect 150 to be present.

ANNIVERSARY TEA AT DUNDAS MISSION

Tonight Dundas Street United Church will hold an anniversary tea, and an enjoyable programme of music and speakers has been drawn up. The supper will begin at six o'clock, to be followed by the programme. On Sunday last the anniversary was celebrated by special services in the church, conducted by the Rev. McMullen.

K. OF C. DANCE WELL ATTENDED

One of the smartest dances of the season took place last evening in the Moose Academy on the occasion of the annual "at home" arranged by the officers and members of Belleville Council, Knights of Columbus. A very large crowd attended, many of the guests being from out-of-town. The hall was gay with balloons, and streamers of various colors. Music for the dance was furnished by Charlie Goyer's new Bon-Ton orchestra of six pieces and was thoroughly enjoyed by the dancers. Twenty tables of euchre were in progress in the K. of C. club rooms for those who did not dance. The prize winners for euchre were: Ladies' first, Miss Fitzgerald; second, Mrs. C. Kelleher; men's first, Mr. M. J. McLaughlin; second, Mr. Frank Kelleher.

Warren, Ohio, new $350,000 Y.M.C.A. building was formerly dedicated.

Seventh annual all-breed show of the Akron, Ohio, Kennel Club will open March 1.

Elinor Smith, aviatrix, of Freeport, N.Y., will attempt next week to smash the women's altitude record.

Mend Your Clothes Neatly and Quickly

No need to suffer with corns, or to run the risk of paring them. Remove them surely and painlessly with Holloway's Corn Remover.

Students in other countries planning to enter U.S. institutions will be examined in home lands as to knowledge of English.

When a mule in Little Rock, Ark., grabbed a man by the ankle it was necessary to kill the animal to loosen the grip.

"How to keep men out of prison is one of Ohio's biggest— problems," declared State Welfare Director Hal. H. Griswold.

LOVEJOY -:- A Fascinating Story of Modern Marriage and Divorce -:- By Beatrice Burton

"There now," she said, looking at the two startled faces before her, as she turned back into the kitchen. "I shall never be taken for a washwoman again!" She was furiously angry. She unbuttoned her raincoat and took it off with a jerk.

For a moment Lovejoy was afraid that she was going to throw that out after the hat, but she simply shook it and hung it up on the hook behind the door of the tiny pantry.

Her rosy face was grim.

"I'll stay with the baby today, Lovejoy," she said, rolling up her sleeves and putting on an apron she had brought with her, "and you go downtown and pick me out some kind of a hat. Something stylish, but plain, that I can wear out in the wet weather."

"Oh, that will be fine!" Aline Alderson broke in. "I've just been trying to get her to go downtown for lunch with me....I've been telling her that she'll grow old before her time if she stays at home all the time, the way she's been doing."

"Home's not a bad place," said Aunt Em shortly.

Lovejoy knew that her feelings were hurt because Mrs. Alderson had taken her for the washwoman.

She knew, too, that Aunt Em would never like her again. Aunt Em was a good Indian. She never forgot nor forgave anything.

"Open the back door and let some of the carnation smell out before my head starts to ache," she said sharply when Lovejoy's neighbor had gone to get dressed for town. "I do declare, I don't believe a woman who uses that much perfume can be decent!"

Lovejoy, remembering the long-distance telephone conversation, had nothing to say.

"You can go and get my hat out of the yard," Aunt Em added, pouring hot water over the silver. "There's plenty of places where I can wear it and feel all right! I never would have thrown it away, only that woman made me so mad! Go and get it!"

At 1 o'clock Lovejoy sat with Aline in the big luxurious dining room of the Seminole Hotel having lunch with her. Outside the Winter rain beat on the great arched windows. Inside the orchestra played "The Wedding of the Painted Doll," softly and disturbingly. Richly dressed women passed by in their furs and tailor?mades. The smell of food and coffee mingled with the fragrance of Aline's perfume and the sweetness of the two fresh white gardenias that she had bought or Lovejoy to wear on her coat.

"They look like you. They match your white skin and your red hair," she had said when she bought them at the flower shop just off the lobby. "You ought never to wear anything white or black. Do you know it?"

Lovejoy didn't know it. What she did know was that she felt very shabby and plain sitting here with Aline in her coat with its silver fox collar, her black cloth dress and her tiny black satin hat that came down to her eyebrows.

Her eyes went over the gold mesh bag and the thick white suede gloves that lay beside Aline's plate. Oh, to have things like hers! Not in six or seven years, but now, now, now, while she was young and pretty. Now while she could appreciate them and grace them!

After lunch they went to a millinery shop—a little cheap one—where Aline helped Lovejoy pick out a new black hat for Aunt Em.

Then they went to another hat shop where Lovejoy helped Aline pick out a hat for herself. A tiny black velvet one lined with white colored silk. An entrancing hat.

"Now we'll go and see a picture," said Aline. "There's a good 'talkie' over here at the Magnifica."

But as soon as they were settled in their seats in the big moving picture theatre, she got up.

"I'm going to leave you here for a little while," she whispered, glancing at her wrist watch in the dim light. "I'll be back in an hour or so. I have some business to attend to. Now don't go will you?"

She had bought a box of glazed nuts and fruit, and she laid it in Lovejoy's lap. "Please do eat all of this," she said. "I shouldn't touch it. I'm getting fat and I am afraid."

Then she went.

Their seats were well down toward the front.

Lovejoy never knew what made her turn her head and watch Aline start up the aisle, but she did. And to her amazement, Aline did not leave the theatre. Instead she slipped into a seat in the back row.

"So this is the 'usual place' where she meets her man!" Lovejoy said to herself. "And this is the 'usual' time!"

She looked at her own little watch. It was just four o'clock.

✦ ✦ ✦

At half past five she was still sitting there alone.

She had seen the entire show, and still Aline had not come.

At ten minutes to six she turned her head. There were only a few people in the big theatre and it was easy to see that Aline had left her back row seat.

"What will I do?" Lovejoy asked herself in desperation. It was high time she was getting back home. Aunt Em would want to be leaving to go to her own home and get supper for Uncle James, and Tom always wanted his evening meal at half past six.

At half past six Lovejoy got up and started out of the theatre.

As Lovejoy stepped into the lobby of the theatre Aline came hurrying into it from the street.

Her wet yellow hair was blown back against her hat in two little wings, and there were raindrops on her flushed face. A bunch of blue double violets was pinned upon her coat....They had not been there when she left the theatre two hours before.

Her man bought them for her of course, Lovejoy said to herself as she went down the white marble lobby to meet her.

"I'm sorry I kept you waiting," Aline said to her, slipping one of her white-gloved hands through Lovejoy's arm. "But I just couldn't get back to you as soon as I promised to.....Please don't be cross about it."

She was like a pretty child, asking to be forgiven for some small bit of mischief.

"I'll drive home like the wind," she said as she held back the door of the theatre for Lovejoy, "and I'll stop in at your house and explain to your hubby that it's all my fault that we're late."

It was hard to be angry with her. It was hard not to like her. She had soft sweet ways and a smile that asked people to be nice to her.

"Will you do something for me?" she asked Lovejoy suddenly when they were in the cozy warmth of her little car, speeding smoothly along Shaftsbury avenue toward home.

And almost without stopping to think, Lovejoy said: "Of course."

"Will you promise not to tell a living soul that I left you in the movie this afternoon?"

"Why, of course," Lovejoy answered once more. "Why would I say anything about it to anyone?"

"I was just afraid that you might mention it some time to my husband," Aline said, "and he's the most jealous man on this earth, I do believe. He'd be sure to think that I'd gone out and met some man."

But she did not try to make up any excuse to explain her mysterious absence that afternoon to Lovejoy.

"Here is something that I got for you. It's nothing, but I thought you'd like it," she said to her when the car stopped in Stallings Lane. "Good-night—I'll see you soon."

The wailing of the baby was the first sound that struck her ears, as she stepped into the living room.

She hurried through the house to his little room. Aunt Em was there, holding him in her arms and jigging him up and down as she walked the floor with him.

"Oh, you mustn't do that!" Lovejoy cried, taking him from her as soon as she had slipped out of her wet coat. "It upsets his stomach....No wonder he's crying...."

Aunt Em started out of the room, but Lovejoy stopped her.

"Where's Tom?"

"Gone to the drug store," snapped Aunt Em, angry because Lovejoy had told her not to toss the baby up and down. "That child has the colic just as sure as Fate, and Tom's gone to get some peppermint. Better stay home and take care of your child if you don't like the way I do it...."

Lovejoy turned out the light in the baby's room, laid his small warm body in the crib and tiptoed out of the room. The baby, who had gone to sleep in the dark without "jigging" or rocking, all his short life, had gone to sleep now.

"I'll come and help you in a minute, Aunt Em," Lovejoy called from her room. "I just want to change my dress."

But first of all she opened the little package that Aline Alderson had given her a few minutes before. It was a bottle of perfume....the expensive clove-carnation perfume that Aline herself, used.

Lovejoy sat it on her dresser. How cheap it made her imitation-ivory toilet articles look as it stood there in its opalescent-glass bottle with a blue enamel stopper and a Paris label!

"I'm going home right now," Aunt Em announced. "I'll take a look at that hat you brought me, and then I'll scoot. This is the first time in years that I've failed to have James Pemiret's supper on the table at half past six sharp....Land's sakes! what were you doing downtown 'til this time of night? You must a done a lot of shopping."

Chattering and complaining she followed Lovejoy into the bedroom and tried on the new hat.

"It's not what I'd have picked out for myself, but I guess I can wear it," she said. "Who looks at an old woman any way? With the flappers runnin' around these days with skirts above their knees and dresses made out of a yard of material it's a wonder to me that the men ain't all got eye-strain."

Ah, that was just it, thought Lovejoy....No man bothered about a woman these days unless she was young and attractive if you didn't have good clothes and the right shade of lipstick and high heels. The things that almost any $25-a-week stenographer could have.

"If I just had twenty-five a week to spend on clothes," she said to herself! And then, with sudden recklessness, she turned to the dresser, uncorked the opalescent glass bottle and rubbed Aline's perfume behind her ears, under her chin and into the palms of her hands.

She was crying softly to herself when Tom came into the kitchen with the peppermint for the baby.

(To Be Continued)

John Harrington celebrated his 108th birthday at Denver, Col.

JELL-O
MADE IN CANADA

always FRESH and PURE

FOR easier preparation and a more enjoyable meal give genuine Jell-O a place on your table. The cleverly sealed package preserves its purity and flavour and the high standard of quality insures success. Be sure you get the genuine.

Canada's most famous dessert

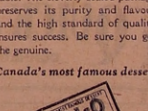

JS-30

have you heard it?

THE new cereal that speaks for itself—have you heard it tell the world how good each toasted bubble is?

Pour milk or cream in a bowl of golden Rice Krispies—then listen to it snap and crackle. Crisp. Delicious. Order a package from your grocer today. Made by Kellogg in London, Ontario.

Kellogg's
RICE KRISPIES

LITTLE BENNY'S NOTE BOOK

Ma took me to see Gladdises baby today, being my neffew and me being its unkle, and tonite after supper pop was smoking in his private chair and I sed, Hay pop, do all new babies look that way?

What way? pop sed, and I sed, Kind of funny.

Not so loud, pop sed. And he looked around to see if ma was coming, saying, As a matter of cold fact, Im afraid they do.

G, all of them? I sed.

Some even more than others, pop sed.

Well is that the way I looked when I was new, and is that the way you did, pop? I sed, and he sed, I dont remember myself very cleerly, but you certeny did.

Well then G, gosh, pop, why do ladies look rite at them the way they do and act as if they was the most bewtiful marvelliss looking things they ever saw? I sed, and pop sed, Ah, why indeed. Because they reely bleeve it themselves, thats the strange reason, he sed.

Well G wizz pop, how can they? I sed, and pop sed, Thats one of the many things no man has ever found out. They dont seem able to help it, thats the best explination I can give you, so the ony thing we can do is to leeve them in their blissful ignorants. No man who is a gentleman would ever disillusion a lady by pointing out her mistake while she is crowing over some homely little lump of humanity as though it was a sunset or a moonrise. I hope you behaved like a gentle man this afternoon, he sed.

Sure, I did, G wizz I dident say anything, I sed, and pop sed, Im proud of you. We must never let them know that we even sispect, he sed.

Wich just then ma came in and started to tell pop about the baby look ing even more bewtiful than it did yestiday, and me and pop just looked at each other without even winking.

Piles Go Quick

Piles are caused by congestion of blood in the lower bowel. Only an internal remedy can remove the cause. That is why salves and cutting fail. Dr. Leonhardt's Hem-Roid, a harmless tablet, succeeds, because it relieves this congestion and strengthens the affected parts. Hem-Roid has given quick, safe and lasting relief to thousands of Pile Sufferers. It will do the same for you or money back. J. S. McKeown and druggists everywhere sell Hem-Roid with this guarantee.

THRASHERS HONORED BY THEIR FRIENDS

Farewell Party Given to Phil-Upston Family By Neighbors

Over fifty friends and neighbors gathered at the home of Mr. and Mrs. Floyd Thrasher on Tuesday evening, to bid them farewell before leaving for their new home at Zion. Mr. and Mrs. Thrasher were presented with a beautful fernery and Mr. George Thrasher with a smoker's stand, and the following address was read by Miss Edna Ketcheson.

To Mr. and Mrs. Floyd Thrasher and Mr. George Thrasher:

Dear Friends.-

It is with regret that your many friends in this community find the time almost elapsed before your removal to your new home. Your cheerful, genial dispositions and your kindness and helpfulness during the past four years have won for you a warm friendship and it is said—

Friendship is a chain of gold
Shaped in God's all perfect mold
Each link, a smile, a laugh a tear
A grip of the hand, a word of cheer
As steadfast as the ages roll
Binding closer soul to soul

No matter how far or heavy the load
Sweet is the journey on friendships road

In our church work and in our community life, you will be missed, but our best wishes that success and happiness may crown all your efforts—these wishes—follow you to your new home. As an indication of our regard we are asking you Grace and Floyd to accept this fernery and to Mr. Thrasher this smoker stand.

And may the strength of courage and the light of faith guide you gently and safely through life.

Signed on behalf of the community,
Mrs. A. Casey, Mrs. E. Sayers.

Mr. Floyd Thrasher and Mr. George Thrasher made a suitable reply and thanked their many friends for their kindness and invited one and all to visit them in their new home at Zion. A dainty lunch was served by the ladies and progressive euchre and other games were indulged in until quite late when all joined in singing "For They are Jolly Good Fellows, and departed to their many homes wishing Mr. and Mrs. Thrasher every success in their new home.

On Friday Feb. 14th Miss Olive Thrasher was surprised by her school friends and presented with an ivory clock and the following address:

To Olive:

Dear Classmate-

It is with the deepest regret that we learn of your departure from our school very soon. We are indeed sorry to lose you, but we know that the best of friends must part. And our loss will be Zion's gain.

Since you have been attending our school we have become very much attached to you and we have found you a precious friend.

In our work and in our play you have always taken part so cheerfully. Your sunny smile was an inspiration for the rest of us. You have always helped so willingly at our concerts and we shall miss you very much in our future ones.

We are glad you are not going far away, and we hope we may see you often, and that you will come back to visit us at the school, where you will always be welcomed.

We felt we could not let you leave us without showing in some small way our respect and love for you.

We ask you to accept this clock from us, and we hope that as you look back in after years upon it, that you will remember each and everyone of your Bethel classmates.

Your teacher and classmates join in wishing you every success in your new school.

Signed by the teacher and pupils—Edna M. Ketcheson, Beatrice Parks, E. Wannamaker, B. Hobbs, Bryant Casey, Norman Noyes, Vera Fleming, Doris Morgan, B. Wannamaker, Edna Morgan, Jean Fleming, V. Casey, P. Wannamaker, Cecil Wannamaker, D. Elliott and Marion Noyes.

Christie's Graham Wafers

There's health and strength in every biscuit. It's worth asking for *Christie's* because their tasty freshness and wholesome purity are quite exceptional. Good for children.

In the new pound package

Also sold in Bulk

Christie's Biscuits
The Standard of Quality Since 1853

A. D. Archibald Was Speaker

Commend Efforts of F. H. Henry For Temperance Work

It was not a very large, but it was an appreciative audience that listened to Mr. A. D. Archibald as he spoke in the Y. M. C. A. on Friday evening on the subject, "Temperance from the ethical standpoint." The speaker argued that a tree is known by its fruit and that if the fruit and shade afforded by the tree be evil the proper course is to cut it down. The fruits of the liquor traffic are only evil and therefore it should be destroyed root and branch. The drinking of alcohol produces injurious effects not only upon the person who drinks, but upon his posterity. Many evils are entailed upon the children of drinking parents. Every child has a right to be well born well cared for and well educated but many children of drinking parents are deprived of their just rights. Intemperance is ethically wrong.

Rev. Dr. MacTavish presided and in introducing the speaker remarked that the parents of the young people attending the collegiate should be pleased to feel that the direction of the education of their young folk was in the hands of a man of Mr. Archibald's calibre.

The chairman also spoke kindly of Mr. F. H. Henry, who, on account of illness could not be present but whose energy and perseverance had made this series of temperance meetings possible. He said, "Mr. Henry refuses to become discouraged, and seeing the need of education along temperance lines he is earnestly seeking to promote that education. The result is that adults and children alike are being instructed."

Dr. MacTavish was appointed a delegate to the convention of the Ontario Prohibition Union which is to be held in Toronto on Feb. 25th and 26th.

A Corrector of Pulmonary Troubles.—Many testimonials could be presented showing the great efficacy of Dr. Thomas' Eclectric Oil in correcting disorders of the respiratory processes, but the best testimonial is experience and the Oil is recommended to all who suffer from these disorders with the certainty that they will find relief. It will allay inflammation in the bronchial tubes.

RADIATOR FLUID POISONS FIVE

Lyns, Neb. Feb. 24—Five young men are dead and one more may die as the result of a "party" Thursday night, at which they drank an automobile radiator solution, in the belief that it was wine.

Those reducing should include expenses.

EN-AR-CO MOTOR OIL
$1.00 gal.
Bring your can

TEN-TEST, warm in winter; cool in summer; quiet all the time, 5c per square foot.

Arthur A. Sills
HARDWOOD FLOORING
Phone 1584 285-289 Coleman Street
Belleville, Ontario

FROM THE SPORT FIELD

CRUCIAL GAME IN CAGE LOOP TO BE PLAYED

Locals Have Great Chance to Grab Lead In Eastern Group

SOME REAL SPORT

Albert College and Trenton Seniors to Play Curtain Raiser

An announcement of Wednesday's Basketball fixtures contained in the coming events of yesterdays edition erroneously stated that Albert College Juniors and the Belleville Collegiate Juniors would play the opening fixture of the double bill. This intimation should have read Albert College Seniors vs. Trenton High School Seniors. This fixture by the way is bound to result in a real contest as the College boys are out to prove that they are the better team. Several weeks ago the Trenton boys administered a defeat to Coach Grimmons charges, in the western town but the College Quint claim they were off color in that game. Certainly the Trent Road Squad have been playing fast ball in their last few starts and the Westerners will require to give everything they have if they hope to stop the College scoring machinery.

On the game which follows this preliminary, Kingston Y.M.C.A. vs. Y's Men, hinges the decision as to which team will represent Eastern Ontario in the playoffs for Provincial and ultimate Dominion Championship of the Intermediate section. According to the dope, the Club Men should get the call but the Eastern team is a collection of great battlers and on not a few occasions this season they have overcome what appeared to be impossible odds, to romp through to a win. The Y's Men will need to play one of their strongest defensive games in order to stop Phil Brockel's charges but they are capable of doing it and no doubt will do so. In any event the fans who turn out for this contest will sure get bargain day value for their money. The Club Men are anticipating a big turnout of their supporters and those who wish to witness the game from points of vantage will require to be on hand early in the evening as even standing space is likely to be at a premium. In spite of the fact it is really a championship fixture, no advance is being made in the price of admission nor are any reservations being made for anyone. First come first served. The opening game between Albert College and Trenton will begin at 7.30 p.m.

Many mothers can testify to the virtue of Mother Graves' Worm Exterminator, because they know from experience how useful it is.

Syracuse botanist discovers that year's discarded beet tops are worth ten million dollars.

KLENZO
SHAVING CREAM
50c
KLENZO
SHAVING LOTION
75c
BOTH for
75 Cents
McKeown's
DRUG STORE
Phone 135

YOUR CHANCE

TO SAVE
See the many bargains in our February Sale
Chas. J. Symons'
MEN'S STORE

ON THE SPORT TRAIL

The defeat of Ciacos and Finkles in the City Hockey League last night practically means the gate for those two teams. The result of last night's games was not unexpected as the Alemite were scheduled to trim Ciacos while it was on the cards for Canada Cement to hand Finkles a beating.

* * *

Fans are now looking forward to Friday night when the big game of the season will be pulled off. There is no love lost between the Alemite and the Y's Men's Club and these two teams will cross sticks. This game means a great deal to both teams and for that reason they will throw their best players over the boards.

* * * * *

Manager Donald Roe of the Y's Men's Club thinks his team is good enough to defeat Alemite while the Rowsome-Evans board of strategy claim the game is already in the bag. At any rate it looks like the big set-to of the season. The Y's Men were victors over the east enders in a close game played last week. They are aiming to hand the east enders the same dose on Friday night.

* * * * *

The attendance at the Oshawa-Queen's game in the former city on Saturday night would indicate that times in Oshawa are not quite so "bad" as one would be led to believe. Six thousand people crowded every nook and cranny of the new Oshawa arena and then more clamored for ducats. Rumors from the Motor City this winter were to the effect that with the Motor plant practically closed down, "L'Argent" was about as scarce as hen's teeth. However when six thousand people jam an arena for a single game one would suspect that all is going fine from a financial standpoint.

* * * * *

The tricolor took the wind out of the Oshawa team's sails when they banged home a 4-1 victory all of which only bears out that ancient and time-worn axiom that an election, a horse race and a hockey game are never a sure-thing.

* * * * *

The Oshawa scribe in his report to the Toronto dailies dealt chiefly with a long list of alibis touching on the defeat of the home crew. It was just a case of too much Queen's from start to finish and the students may now waltz through to the Senior B Championship although they will have their hands full if they ever strike this Hamilton team, conquerors of Port Colborne. From all reports the Ambitious City is represented by the smartest amateur team since the palmy days of Charlie Stewart, Carson Cooper, et al.

* * * * *

Old Man Winter has played a low down trick on the Trent Valley League and the officials of that loop may find it necessary to use Belleville's new arena for the play-off games. If they do don't pass it up 'cause they play great hockey in this northern circuit. If they do come to Belleville they'll be here with a special train, the town band and a whole car load of rooters. They know how to do things up slick and they take their hockey seriously. When there's a hockey game on those in the rural sections hurry through the chores and they're always at the ring side when the teams trot out. A rabid fan in one village boasts that he's eighty-five and hasn't missed a game this winter.

* * * * *

Frank Frederickson seldom uses words of less than four syllables addressing his team before a game. . . . Maroons are the most colorful squad in the dressing gowns in the league. . . . Howie Morenz gets a kick out of kidding team mates with tricks of his own invention. . . . Bill Shaver, the new N. H. L. referee, is one of the nattest looking arbiters on the circuit. . . . "Batt" Phillips makes an excellent fourth at bridge. . . . Fred Hitchman once played a string of six games in as many nights when an amateur. . . . Connie Smythe is the real "Simon Legree" among managers according to some of his players.

BOWLING

Recreation Alleys

Ciaco No. 1 and Lucky Strike played a league game at the Recreation Alleys last night and Ciaco took three points to the Lucky Strikes' one. The Lucky Strikes were best in the first game taking their only point. The Ciaco finished too strong for them and got the two games and total. High bowler for Ciaco was Mrs. P. Gill with a single of 220 and total of 531. M. Pitman had a nice single of 226. For the Lucky Strikes Verna Gibson rolled the highest with a single of 258 and total of 527.

C. C. Co. and Arnold's played a scheduled junior game at the alleys last night and C. C. Co. took four points. R. Payne rolled the highest for C. C. Co. with a good score of 700. His singles were 237, 231, 232. For Arnold's Curry was high with 456. C. C. Co. had a good single of 1136. Their three string was 3099.

The Carthage and Ciaco played a senior game last night and Carthage took all four points. High bowler for the Carthage was Pat Cornell with 247, 201, 192 and total of 664. For Ciaco C. Dickens was high with 216, 238, 176 and total of 630.

Ciaco No. 1—		Lucky Strikes—	
M. Pitman	517	V. Gibson	527
M. Saylor	472	F. Walden	442
Mrs. Gill	531	I. Thrasher	472
S. Frain	443	L. Summers	304
L. Rushworth	515	H. Rowbotham	432
	2478		2179

C. C. Co.—		Arnold's—	
H. Payne	559	Curry	456
B. Charlton	608	Mason	390
R. Duval	632	Bradshaw	443
J. Sherlock	600	Brown	423
R. Payne	700	Doe	450
	3099		2162

Carthage—		Ciaco—	
J. Yerex	641	J. Darvell	548
R. Phillips	469	J. Boyle	589
Pat Cornell	664	Kiser	540
P. Cornell	640	C. Dickens	630
A. Kennedy	540	L. Barrett	473
	2954		2780

"Y" Alleys

Two more records for 5 player ladies team went smash last night in the Junior League game when Houston Co and the Peaches met. The Peaches set two new city records, previously held by them at the Y alleys. The first was 1042 for a single game, old record 1008, 2894 for three games, old record 2808. Their record would have been without doubt nearly 3000 had not Miss Whalen bowled ahead of her team earlier in evening and thereby losing first frame each game. As in the case of John Doe. This is a league rule, at the Y.

A glance at the scores below will show just how these records were set up and who the top notchers were. Needless to say Houston Company lost four points in this game.

In the ladies league Moosehearts rolled their score to take four points from Shamrocks. Miss E. Hay was high bowler with 440 for three.

In the prize list, here are some more winners and as the bowlers have taken to the system so well, the competition will be kept open until the end of the season instead of to February 28, as regularly planned. Reg. Fulton, A. Hill, E. Curry, Westlake.

LADIES LEAGUE

Moosehear's—				
L. Hardy	144	124	146	414
E. Hay	76	173	191	440
M. Doran	80	61	97	238
H. Langman	128	118	137	383
F Scott	86	66	139	291
Total				1766

Shamrocks defaulted.

JUNIOR LEAGUE

Peaches—				
V Wheeler	221	174	123	518
D. Belnap	240	231	181	652
Peg. Holway	221	167	269	657
S. Ford	238	216	151	605
E. Whalen	122	137	203	462
Total				2894

Houston Co. —				
G. Bradshaw	175	176	267	618
B. Houston	145	125	157	427
G Barry	138	89	157	384
J. Houston	184	76	146	406
H. Rollins	160	167	144	471
Total				2306

CANADA CEMENT, ALEMITE, ARE CITY LEAGUE WINNERS

Ciacos and Finkle Electric Practically Eliminated From Competition

Each succeeding game in the City Hockey League brings the teams closer to the championship and with the playing three teams, the Y's Men, Canada Cement and Alemite have the best chance of finishing in the monied circle. A double-header was played last night at the Arena in this loop and by the results Canada Cement tied with Y's Men for the group leadership and Alemite worked into a clear lead for second place. The Alemites took the Ciaco club into camp by a score of 2-0 and the Cement men trimmed the Finkle Electrics 5-1, the Hotpoints holding the Pointers to a one goal lead for two periods. The games were not as good as some that have been played in the loop to date but the few faithful were given flashes of real hockey. The big night is Friday night, when Y's Men and Alemite meet. All will remember the last meeting of Canada Cement and Y's Men, the Canada Cement eking out a four goal lead only to have the Clubmen make a rally in the last frame and run in five counters to win the pastime. The Clubmen promise to be the surprise of the series and look like the team to beat for the bunting. In the playoffs the second and third place teams play off to meet the first place team for the championship.

Alemite 2, Ciaco 0.

Alemite had too much finish for the Ciaco in their meeting last night. Art Young and Stan Hagerman, who do the mentoring for the Alemite squad have their team playing sound hockey. They have a real defense in Cook, Young and Hagerman and their forward line of H. Canning, Buck and Gibson can skate fast and know what to do when they are in position to score. The Ciaco club is the youngest in the group and have showed the most improvement of any of the teams but they lack finish around the net and McKinnon does not get the protection in goal that he deserves. Last night Alemite went to the front in the first frame and were never headed. Henry Canning scored the first goal and Gibson the second for the winners and although Ciaco threatened several times they did not have the punch to drive home the tallies.

Canada Cement 5, Finkles 1.

The second game was just a parade for the Cementmen. Learning their lesson, when they played Y's Men that no lead is safe, the Cement team played hockey all night. In the first period the score was even and the Cement squad added one more to their total in the second canto. In the third chuker, the Hot Points were again held scoreless but working with clock like precision Canada Cement ran in three counters to sew up the pastime. The Finkles tried in the last frame but the opposition finished fresh. MacDonald, Hull and Coyer looked best for the Cement team, while Day and W. Canning went well for the Finkles. Finkles and Ciaco are about out of the running and only a long string of wins would put either back into contention. The League has been well handled by the officials and has given the fans many a good night of hockey. On Friday night a real treat will be offered the fans as Alemite can reach the leaders providing they turn back the Y's Men in their fixture.

HOCKEY RESULTS

Hockey games played yesterday resulted as follows:

O.H.A. Senior "A."
Varsity 7 Queen's 3

O.H.A. Senior "B."
Hamilton 6 Woodstock 2

O.H.A. Intermediate
xzParis 1 Jordan 0
x30 minutes overtime. zRound tied 1-1.
zWalkerton 2 Bradford 0
zWalkerton wins round, 4-2.

O.H.A. Junior
Niagara Falls 4 Windsor Tech G. 0
zWest Toronto 7 Oshawa 1
zWest Toronto wins round, 17-1.

International League
London 4 Toronto 1
Buffalo 3 Cleveland 1

College Intermediate
Varsity 5 McMaster 1

News Flashes

Ottawa, Feb. 25—Premier King intimates an election this year, with Bennett the premier engages an oratorical duel in the house.

Toronto, Feb. 25—Michael Stanchson aged 25 months dies under the anaesthetic in the hospital here, the fourth death in week.

London, Feb. 25—Free trade within the Empire is impossible at this time Baldwin says.

Niagara Falls, Feb. 25—Steve Ruich arrested for the murder of Louis Carl Miller. Police say youth confessed to the crime.

Rome, Feb. 25—Queen Victoria of Sweden is gravely ill and doctors have despaired of saving her life.

The New Victor 1930 Radio Sets are here. Price $255. You should hear one before buying. Heintzman Co., 245 Front St.

At the Arena Today

FEBRUARY 25, 1930
2.30—4.45—Public Skating
6.00—7.00—Royal Oaks vs. Live Wires
7.00—8.00—Pirates vs. Moose
8.00—10. —Public Skating
BAND WEDNESDAY NIGHT
12.45—3.15—Wednesday afternoon — Lakesides vs. St. Albans, Brockville.

SPECIAL SHOWING
OF
New SPRING
SHIRTS
OF THE FAMOUS FORSYTH MAKE
SPECIALLY PRICED AT
$1.95
QUICK & ROBERTSON
CORRECT CLOTHING FOR MEN

Y'S MEN SWAMP NAPANEE SQUAD

Collegiate Juniors Defeat Albert College Team By Score 18-10

At the Y.M.C.A. Gymnasium last night the Y's Men advanced one step farther toward their objective of winning the Eastern Ontario Basketball title when they disposed of the Napanee Vocational School team by the score of 64 to 29. The Club Men were somewhat tardy in getting under way and as a result the Easterners trailed them closely throughout the first half of play, the score at the half being 24-17. Throughout the second stanza the play shifted to the Y's Men and the combination of Faulkner, Weir and Armstrong gave the visitors defence a busy time, this trio dropping in no less than nineteen baskets. At this stage of the game Si Williams the scorer was the busiest man on the floor, trying to keep tab on the rapidly mounting score. The defence of the local players also tightened up considerably, allowing the visitors five less point than in the first play period.

Judged from the score, the Napanee Quint would appear to be very much outclassed whereas a matter of fact they are a smart aggregation and with another season of play together will assuredly be heard from favourably. At times they played some splendid combination as well as excellent shooting ability but lack of experience is the chief cause of their failure to get farther. In Claude MacDonald their captain they have a shifty player and his performance of last night was outstanding, twelve of his teams 29 points being credited to him.

Napanee Vocational School team—MacDonald, Kinkley, Black, Reid, Nugent, Howett, Perry.

Y's Men—Armstrong, Davison, Faulkner, Walters, Weir, White Bryant Evoy, Alexander, Buck.

The preliminary game between Albert College Juniors and the B.C.I. Juniors was an interesting tussle. The Collegiate floored a somewhat more experienced quintet and had a slight edge over their opponents although the College lads fought them all the way. The defence of both Quints was hard to penetrate and consequently few goals were scored. At half time the count stood 6-4 in favor of the East Hill Boys but in the closing period they were able to outscore the College boys by a greater margin, the final result being 18-10. Many of the members of both quints were playing basketball for the first time this season and the progress they have made must be highly gratifying to their respective coaches.

Albert College—Moore, J. Cadham, Augustine, Martyn, Campbell, Smith, Fenton, T. Cadham.

B.C.I.—Blakely Barriage, Maraskas, Tobe, Bradley, Beare, Morgan, Goodman.

Fire caused $100,000 damage to business section of Russellville, Ark.

21 in every PACKAGE
BLENDS
"They're honeyed"
21 for 25¢
Same size Cigarettes - Same Quality
MACDONALD'S TOBACCOS - CIGARETTES.

229

Business Directory

LEGAL

E. J. BUTLER, K.C., Barrister, Solicitor, Notary Public. Money to loan. Offices: Ontario Hall Building, 90 Bridge St. E. Telephone 440.

WALLBRIDGE, CAMERON & CO (Successors to the late F. S. Wallbridge). Barristers, Solicitors, Notaries Money to loan. Dominion Bank Building, corner Front and Bridge streets Belleville, Ontario.

COLLINS & CUSHING. A. B. Collins, F. G. Cushing, Barristers and Solicitors. Office: Above Royal Bank Corner, Front and Campbell streets Phone 162. Company and private funds to loan on first mortgage.

B. C. DONNAN, County Crown Attorney, Barrister, Solicitor, Notary Public, etc. Offices: Court House Building, Belleville, Ontario.

PORTER, PAYNE AND ARNOTT, Barristers, Solicitors, Notaries, etc Solicitors for Royal Bank. E. Guss Porter, K.C., Chas. A. Payne and R. D. Arnott. Money to loan on mortgage and investments made Offices: 219 Front street, Belleville, Ontario.

MALCOLM WRIGHT, BARRISTER Solicitor, Notary Public, etc. Office Campbell street, Belleville.

PONTON, PONTON AND GRAHAM. Barristers, Solicitors, Notaries Public Commissioners. Offices: 28 Bridge St. E. Solicitors Bank of Montreal Money to loan on mortgages. W. N Ponton, K.C., R. D. Ponton, K.C., R J. E. Graham. Office, Belleville.

FRASER AYLESWORTH
Ontario Land Surveyor and Registered Professional Civil Engineer
Land Surveys, Plans and Description etc., promptly attended to
PHONE 6 — P. O. Box 60
MADOC, ONT.

DENTAL

DR. H. J. FAHEY, DENTIST. Graduate of Royal College of Dental Surgeons, University of Toronto. Evenings by appointment, 25 Bridge street Phone 1158.

DR. G. A. MORTON, DENTIST. X-Ray Equipment. Office: Burrows Block, Front St., City. Phone 462, Belleville.

MADAME PEARL'S BEAUTY PARLOR, Marcelling and Curling—50c with reset free. Golden Glint Shampoo 50c; Manicuring 50c; Hair Cutting 35c Special attention given to scalp treatments. For appointments phone 1463 283 1-2 Front St., over Cherry Press.

FARM INSURANCE
Rates very reasonable—call and see us before renewing policy. We save you money.
THE
H. F. KETCHESON CO., LIMITED
30 BRIDGE ST., BELLEVILLE

MEDICAL

J. F. Farnsworth, M.D.
PHYSICIAN AND SURGEON
16 Victoria Ave. Phone 2137
Residence 1734w

R. S. GIBSON, M.D.C.M.
Physician and Surgeon
178 George St. Phone 2140

DR. G. J. FORSTER, SURGEON, 17 Victoria Ave. Phone Surgery 958-W. Residence 958-J. Hours 1-3.30; 7-8.30. or by appointment. a14-tf.

Dr. S. R. McCreary, B.Sc.
Physician and Surgeon.
X-Rays a Specialty
170A Front St. Belleville
Opposite City Hall
Phone 1200
RADIUM TREATMENTS

Chiropractors
H. R. & VERA G. PITCHER
Chiropractors
PATHONEUROMETER SERVICE
Phone 1274 42 1-2 Bridge St. E
Belleville, Ontario.

Public Accountant
Audits and investigations made; income tax reports prepared; financial statements drawn up; accounting systems installed books opened, written up monthly, and closed. Hugh K. Middleton, c/o Belleville Locators. Phone 861 d22-1t

Toronto, Feb. 25—Hon. J. R. Cooke introduces bills embracing a scheme of power distribution for the benefit of rural Ontario.

WANTED

RESPECTABLE young business man to share comfortable bed room with another gentleman. Separate bed with board, also garage. Central. John St., Phone 1050-F. f24-3t.

COMPETENT maid, middle aged, preferred, 190 George St. f22-3t.

TO-LET

TWO houses 55 and 57 Bridge Street West; newly decorated. Possession March 1. Apply on Premises or Phone 145r2. f19-1w.

TWO apartments, newly decorated hardwood floors. Every convenience. 279 Front St. Immediate possession. Apply Miss Corbett, 33 Queen St Phone 1663. f10-tf.

THREE furnished rooms, heated, suitable for couple without children, also garage. Apply evenings at 176 Foster Ave. f22-tf.

Some nice flats over 265 Front St. Apply M. R. Doyle. n19-tf

HOUSE No. 16½ W. Moira St. Also 3 fireproof garages No. 25 Campbell St. Apply Dan Doyle. Lewis Hardware, 265 Front St.. phone 869 o12-tf.

Apartments To-Let
FURNISHED OR UNFURNISHED
S. J. Fisher & Son
Insurance and Auctioneers
305 Front Street Phone 168
BELLEVILLE

BELLEVILLE AND MADOC MOTOR BUS
NOW RUNNING
Leaves Belleville 7 a.m. and 3.30 p.m.; leaves Madoc 9 a.m. and 5.30 p.m. Parcel express daily. Trips 9 a.m., 1 pm and 4 p.m. Orders called for and delivered. Phone 1340.
E. STAPLEY, Proprietor

BUSINESS LINERS

Seed for your Hot Bed and Window Boxes. Start Flowers and Vegetables now. New Tested Seeds by bulk or pkgs., at Bishop's Seed Store, 172 Front St. Phone 283. f24-5t.

Account books of all kinds as well as a complete line of office and school supplies always on hand at The James Texts. Their superb gifts are noted for wide range, merit and interesting values. f25 27.

Sutton's World Famous English Flower Seeds in sealed packets. Call for our List. Bishop's Seed Store, 172 Front St. Phone 283. f24-5t.

The New Victor 1930 Radio Sets are here. Price $255. You should hear one before buying. Heintzman Co., 245 Front St.

APPLICATION TO PARLIAMENT

NOTICE IS HEREBY GIVEN that an application will be made to the Legislative Assembly of the Province of Ontario at the next Session thereof by the Board of Management of Albert College for an Act:-
(a) To authorize that the name of the Board of Albert College be changed from "Board of Management" to "Board of Governors."
(b) To provide that the Chairman of the Board shall be appointed by the Board itself from among its own members.
THE BOARD OF MANAGEMENT OF ALBERT COLLEGE,
Belleville, Ontario.
Dated at Belleville, this Fourth day of January A.D. 1930. f11,18,25,m4.

IN MEMORIAM

SINE—In loving memory of our dear beloved father John Wesley Sine, who passed away February 25, 1925.
February brings such sad memories
Of a loved one gone to rest,
He will always be remembered
By those who loved him best.
Tears in silence often flow
But memory keeps you ever near us,
Though it is five years ago.
—Sadly missed by Wife and Family. f25-1t.

An Indian jar, centuries old, has been found in a perfect state of preservation in a cave in the Susquehanna Valley.

In 1928 it was estimated that in France one person in four owned a bicycle, as compared to one in forty who owned an automobile.

The gas plant produces a lemon-scented oil which, if touched with a match in hot weather will ignite in a puff of flame.

FOR SALE

MATCHED team, half bred Percheron Colts, 4 years old in June. W. J. Calnan. Phone 30-13. Spragle Line. f25-1w.

MASON & Risch Player Piano, cost $700.00, now $325.00 with 24 rolls. This piano is like new and a real bargain. Heintzman & Co., 245 Front St. f24-3t.

ONE Buckeye Incubator 210; only used two seasons. A. Walt, Foxboro. f24-3t.

QUEBEC Range, nearly new; 2 incubators, one 260 egg, one 120 egg, in good condition. Apply Box "R" Ontario Office. f24-6t.

50 white Leghorn hens, 75c. each. Also one Buckeye coal brooder. 500 chick size. Apply 426 Bleecker Ave. Phone 1676. f24-1w.

CONVENIENT down town 7 roomed brick house, 218 Church St. Hot air furnace, mostly hardwood floors. All modern conveniences. Must be sold to close estate. Apply Geo. N. Simmons. Phone office 965 or 868-J. f22-tf.

QUEBEC range, nearly new. Apply 20 Moira St. West. f20-6t.

WILLIAMS upright piano, solid oak dining room suite, den table, Morris chairs, Peerless Peninsular coal range, small heater, linoleum rugs, robe Phone 1465. f20-3w.

DESIRABLE business property of E. J. Hieatt, on Front St., two stores and living apartments; all rented, includes ¾ acres land at rear. Apply Box "D" Ontario Office. f8-1m.

STORE and contents with dwelling, attached at Chisholm's Mills. Apply J. F. Collins, Roslin. f19-1w.

HUNDRED acres, being south half Lot 2, First Con. Huntingdon. Forty acres work land. Also bush and pasture. Good buildings. Apply Mrs. Murney Wilson, Latta. f19-1w.

8 acres land about one mile from city on Trent Road. Good brick house, barn, drive house, hen house. Apply Francis Graham, 50 Alexander Street. f11-tf.

MELLOTE Cream Separator, Lister Lighting Plant, Windmills, Engines, Lightning Rods, Milkers. Wood and Iron Pump, some good used Separators, for sale cheap. W. E. Gardey, Pinnacle Street f26-tf.

AT Point Anne Quarries, wood, team load $2.00, single load $1.00 also lumber, sheeting and timber. Apply at the Quarries or A. Safe Co., 52 Station St., Belleville. a14-tf.

FOR SALE OR RENT

FARM 200 acres, Lot 29, 2nd. Con. Thurlow. Well watered. Good buildings. Farm 100 acres, Lot 28, 2nd. Con. Thurlow ,good orchard. Good buildings John Fitzgerald, 287 Division St., Oshawa. f7-tf.

FOR SALE OR RENT

FARM, consisting of 250 acres. One hundred acres under cultivation, balance pasture and woodland. Stone residence and good outbuildings. Farm belongs to William S. Graham estate. Apply to A. M. Rayburn, Tweed. f20-6t

FOR SALE OR RENT

79 acres in the 5th Con. of the Twp. of Tyendinaga. 30 acres all ploughed fit for crop and rest seeded, and pasture land. Apply H. Ross, Plainfield. f22-2w.

FOR SALE OR RENT

FARM of late Harrison Phillips, 9th Con. Thurlow, 3 miles west of Roslin, containing 160 acres, or will rent 100 acres or 60 acres separately. Good buildings. Apply M. B. Phillips or Willard Dalyea, executors, Halloway R.I. f24-4t.

FOR SALE OR TOLET

FRAME House, 12 Strachan Street. Water, light and good garden. Apply R. H. Ketcheson, 278 Front Street. f25-3t.

FOR SALE OR RENT

ACRE land, good buildings, watered, or will share home with respectable family under reasonable rent. Apply L. A. Nicholson, 93 Dundas St. East. f25-3t.

STRAYED

TO 42 Yeomans St., Boston Bull pup. Owner may have same by proving property and paying for this advertisement. Phone 562-M. f25-1t.

AUCTION SALE

Farm stock and implements of Oryal Stratton, Lot. 6, Concession 1, Tyendinaga, Thursday, Feb. 27.
S. J. FISHER,
Auctioneer.
f25-1t.

Miami Beach, Fla., Feb. 25—R. S. Mclaughlin president of the General Motors runs into rhinodontycus and his yacht is badly shaken.

LOCALS

FOSTER WARD RINK POPULAR SPOT

Foster Ward Skating rink has been closed after one of the most successful seasons in history. During the twenty-four days which it was operated over sixteen hundred skaters enjoyed the privileges of this popular spot. The rink which has closed for the season owing to the mild weather was patronized freely by the elders as well as the children. The building used as a dressing room was well heated and every convenience offered. The rink has been in charge of Mr. Ben Sanford.

AGRICULTURAL SCHOOL STUDENTS WERE ENTERTAINED

The Ladies' Guild of Foxboro Presbyterian Church held a dinner in the Sunday School room on Wednesday, Feb. 12, inviting the students attending the Agricultural school together with the teachers. The dinner was most successful and over $22.00 was realized. In the afternoon the Guild and the Women's Missionary Society held their regular meeting. Mr. Gowsell favoured the gathering with a solo.

BELLEVILLE GIRL "MADE" THE TEAM

Miss Gladys Munnings who graduated last year from Belleville Collegiate Institute, and who took an active part in athletics at B.C.I., "made" the girls' basketball team at Queen's University, where she is in her first year in Arts. Although Queen's was well up, all season, they were eliminated in the play-offs, when they were defeated by McGill, at London on Saturday. Varsity defeated Western but was beaten by McGill in the finals.

BIRTHDAY PARTY HELD AT FOXBORO

On Tuesday evening, Feb. 18, about forty friends and relatives surprised Mrs. T. B. Reynolds when they gathered at her home near Foxboro to celebrate the anniversary of her birthday. For several years Mrs. Reynolds has resided near Foxboro where her son Murney and family live on the same farm. Mr. W. Reynolds of Cannifton is the older son.

At seven-thirty all sat down to tables heavily laden with oysters, pies, cakes, as well as many other dainties. After full justice had been done to all the good things provided, Rev. Snell congratulated Mrs. Reynolds on the occasion and her two grandchildren, Miss Eileen and Master James Reynolds presented her with three large boxes of chocolates. Mrs. Reynolds being taken completely by surprise asked her son Will to think the people which he did in a very able manner. A number of the gentlemen present made short addresses after which the guests conveyed their best wishes to Mrs. Reynolds. An enjoyable evening was spent in music and games till the wee small hours when the party broke up after wishing Mrs. Reynolds many happy birthdays.

INVESTMENT BANKERS OPEN OFFICE HERE

R. A. Daley Co. Ltd., Investment Bankers and members of the Toronto Stock Exchange have leased the premises at 32 Bridge St. east and will open the same for general business immediately.

JOHN ST. CHOIR VISITS ODESSA

John Street United Church choir gave a delightful concert at Odessa United Church last night. All of the soloists in the choir took part and the concert was under the direction of Leo Riggs, leader. A large and appreciative audience was on hand for the event. People of the church entertained the visiting choir to a chicken dinner previous to the concert.

TO ATTEND GRAND CHAPTER

The following Companions of Masonic Chapter will attend the Grand Chapter which meets in the Masonic Temple, Yonge Street, Toronto, tomorrow and Thursday: Rt. Ex. Comp. Wm. Nugent, Rt. Ex. Comp. H. J. Clarke, V. Ex. Comp. W. I. Cole, and Ex. Companions Harry Dillnutt; Victor Graves; W. A. Walshe; J. A. McIntosh; Fred Chapman and F. D. Diamond.

BAPTIST YOUNG PEOPLES' DINNER

Rev. Senior, connected with the Foreign Missions of the Baptist Church, was the guest speaker at a B.Y.P.U. banquet given by the young people of the Victoria Avenue Baptist Church to the church members last night. Rev. Senior gave an interesting talk on foreign mission money. Musical numbers of the evening were presented by Mr. Alec. Gordon, at the piano, and Mr. Frank Hitchon, who sang.

This Girl Is Much Too Touchy

By Mrs. Cornelius Beeckman

Dear Mrs. Beeckman—I am engaged to a young man whose brother will be married soon and the bride is an intimate friend. They have asked my fiance to be best man and me to be bridesmaid. While the bride has selected another friend to be the maid of honor. This, you can readily see, will separate me from my fiance in the bridal procession, and as I would like to be with him, would you advise me to ask him to refuse the honor of being best man, or is it proper for us to be separated?

I have asked several of my friends about this and they said it was not proper for us to be separated. In fact, they suggested that I should not be bridesmaid under these conditions.
A. S.

You are quite wrong in your attitude about this, dear girl, and I do beg of you quickly to readjust your point of view. There is no reason in the world for you to demand another position in the bridal procession. After all, remember that this is not your wedding; that the groom has the social right to invite whomever he wishes to attend him as best man; and that the bride, naturally, has her choice as to her maid of honor and her bridesmaids. You should be grateful for her invitation to be her bridesmaid, and you certainly should not take the privilege of dictating her choice of attendants.

Also, if the wedding processional is planned according to the best cosmopolitan manner, the attendants will not be "paired" and the best man will not walk in either the processional or the recessional. Always, during the processional, the best man stands with the groom at the head of the aisle, waiting for the bridal procession to come up the aisle. And, in the well-planned wedding, the best man, during the recessional, goes to the vestry to give the clergyman the fee that the groom has given to him, and to get the groom's coat and hat, to take them to the groom at the waiting cab at the front of the church. The maid of honor walks alone, in both the processional and the recessional, in the processional, before the bride, and in the recessional, after the bride and groom. In both the processional and the recessional, the ushers should walk together, two by two and in both marches the bridesmaids should walk together, two by two. So you see, perhaps after all, it will not make so much difference about the relative positions of you and your fiance. In any event, don't fail to be co-operative with the wedding plans of your friend. Show her that you lovingly and devotedly realize that "the wedding day is the bride's day," and that the duty of everyone, friends and relatives, is to carry out the bride's ideas about her own wedding.

(Mrs. Beeckman will be glad to answer questions on etiquette submitted by readers).

AT THE MOVIES

"NAVY BLUES"

Screenland's engaging young man of wise-cracking fame, Mr. William Haines, will be seen for the last time tonight at the Belle in his first all-talking film, "Navy Blues." Haines as a very raw recruit among the gobs, though not quite so raw as his side kick, Karl Dane, has as much trouble mastering the technique of a sailor in love as he has of a sailor at sea. Anita Page is the beautiful blonde who makes life so difficult, but whose heart finally melts when her sweetheart comes safely into port. Haines and Dane, as a comedy combination, have something that can't be improved upon—comedy sense and spontaneity. Haines also proves that he has a very pleasing voice, which is good news for his thousands of admirers.

Scenes aboard the training ship seem to justify the sailor's interest in feminine companionship once he gets ashore. It is nice to have someone else to do the housework for a change. The interest in the adventures of these two and many other gobs is excellently sustained, and there are some great moments of interest as well as amusement. There is love, too, with a happy ending for the handsome Mr. Haines.

Picton

PICARD—McKENNA

Picton Feb. 24 By Mail— St. Anne's Church, Toronto, was the scene of a quiet wedding on Thursday morning when Rev. Father Carburry united in marriage Mrs. Nina McKenna of Black River Bridge and Mr. W. E. Picard of Toronto. The attendants were Miss Mary Picard and Mr. Wilton Furlong.

Immediately after the ceremony Mr. and Mrs. Picard motored to Picton, —they will reside on a farm at Black River Bridge.

ROBERT MAY

The death occurred in Edmonton, Alberta, on Tuesday last of Robert May, only son of Mrs. James May, Washburn Street. It is many years since Mr. May left Picton to make his home in Western Canada.

Mrs. May received word on Friday that the remains were being sent to Picton for burial. Funeral arrangements have not yet been made but it will be the first of the week possibly Tuesday, before a date can be set. Mr. May leaves a wife and family of four children.

PERSONALS

Mrs. Clarence Van Alstyle and Mrs. Clarence Denison of Napanee spent the week end with Mrs. J. T. Paul, Victoria Ave.

Mr. Alf. Butchers, Albert College, student who has been a patient in the Belleville General Hospital for the past week is rapidly gaining in health.

Mr. Keith Williams, Albert College, student, who recently underwent an operation for appendicitis at the Belleville General Hospital, is progressing most favorably. His mother, Mrs. Williams of South Bend, Ind., journeyed to the city to be with him.

Toronto, Feb. 25—Three flood deaths now reported, rivers of Central and Western Ontario still on the rampage.

McIntosh Bros.

Men's and Boys' Combination Overalls

Khaki or Blue Combinations with Zipper Fronts sturdy quality well known Union brand, all sizes. Khaki or blue color, suit $3.95.

Khaki Combinations for Men—Brotherhood make, all sizes for men, buttoned front style. Splendid value at suit $2.95.

Blue Combinations for Men—good weight and good size, roomy suits, in all sizes for men. Specially price, suit $1.95.

MEN'S KHAKI COMBINATIONS
Serviceable suits in Snag Proof make, all sizes for men, at, suit $2.49

MEN'S KHAKI DUST COATS
in good weight khaki duck, all sizes for men, a very handy coat. Special each $2.25

BOYS' KHAKI COMBINATIONS
in sizes to 34, or 16 years. Lots of pockets, etc. Per suit 1 75

McIntosh Bros.

Belle
Home of Perfect Talkies
BEGINS TOMORROW

You Too, Will Thrill

When You See and Hear
"BEHIND THE MAKE-UP"
A Paramount Picture
With Hal Skelly, Fay Wray and William Powell. An amazing drama of stage life.

Added Features
Screen's Ace Comedians
Laurel - Hardy
In the Talkomedy Scream
"They Go Boom"
The "IT" man of Radio, in an All New Revue
Rudy Vallee
AND BAND
in
"RADIO RHYTHM"
Hear Rudy sing: Just a Memory," "Honey," "You'll do it Some Day"
Metro Sound News.

JACK DENMARK
at the organ
in selections from
"Sally"

7.15—Last Times—9.15
WILLIAM HAINES and ANITA PAGE
in
NAVY BLUES

R-E-G-E-N-T
7.30—LAST TIMES—9.15
Ken Maynard
in
"THE ROYAL RIDER"
With "TARZAN" the Wonder Horse

BEGINS TOMORROW
The Peerless "Doug in his Fastest Moving Picture
Douglas Fairbanks
in
"THE GAUCHO"
with LUPE VELEZ and EVA SOUTHERN
A picture that fairly races from adventure to adventure, leaving you breathless with delight. Crammed with fun, romance and a compelling dramatic force.
GOOD COMEDY — FOX NEWS

Confesses to Slaying of Chum

Jersey City Lad Slays Playmate Following Juvenile Robbery

Jersey City, Feb. 24.—Thrilled more by a stolen p'stol than by the other loot—a pocketful of jewelry and a toy bank jingling with dimes and nickels—John Sidor, 13, aimed the weapon at the head of his accomplice, pulled the trigger, and Stanley Ryblewski, 16, fell dead.

Desperately John shook h's chum, trying to bring him back to life. Then he fled in terror, and all yesterday afternoon, in the face of rigorous questions, insisted he knew nothing of the shooting. Not until nine o'clock last night were police able to draw his story from him.

He and Stanley went on Saturday night to the home of Stanley's uncle, John Torranz, No. 387 Palisade Ave., climbed to a porch roof and entered the Torranz apartment on the second floor, through a window. All members of the family were out.

Stanley knew where to look. He led the way, and in one room the boys found a small safe. They opened it and found there some jewelry belonging to Mrs. Torranz, the toy bank and Torranz's 25-calibre automatic.

With their loot they went to the cellar. John had the jewelry in his pocket and carried the pistol, and Stanley had the toy cash register. As John opened the weapon and removed three shells, Stanley worked over the bank, smashing it open with an axe they had found in the cellar. Then, as he was counting the money, John, to scare him, aimed the gun at him and fired. He thought he had removed the shells, he said. Then Stanley toppled to the floor.

"You're shot," John said he cried. "Shall I get you a priest?"

When there was no answer from his chum, he was frightened. He bent over and shook him, and then he ran out, throwing the jewelry from his pocket in the back yard.

John went home, went to bed and slept.

Man Injured as Horse Bolted

Heavy Fog Is Responsible For Accident On Upper Bridge

James Pope, Gilbert street was more or less injured last evening when the horse and buggy he was in charge of was struck by a car driven by Albert Miles, Thurlow township. He received some bruises about the head and face when the horse ran away after kicking itself clear of the buggy Pope being caught in the lines and dragged a considerable distance. He was rushed to the surgery of Dr. Cronk but was able to leave for his own home after first aid had been rendered by the physician. The buggy was completely wrecked.

Pope was driving across the upper bridge followed by Miles with a car and the buggy was struck with terrific force. The shafts on the buggy were broken and the horse kicked itself free but Pope was caught in the lines and dragged over the dashboard and some distance on the bridge before he could free himself. The horse ran down front street to Victoria Park where he was captured by a young man and later given over to the owner. The police investigated the accident but no charge has been laid in the matter. The night was very foggy and this probably accounts for the accident.

CANADIAN PACIFIC TO LAY OUT FIELD

Trenton, Feb. 24—One of the greatest announcements in sporting circles in Trenton yet to be made, was given out by the Canadian Pacific Railway Employees' Recreation Club. Trenton is to have a ten acre recreation field on the east side of the river. The field for which the final paper were signed a few days ago, is located at the corner of Princess and Campbell Sts., and one block north of the Belleville Road, No. 2 Highway.

For years there has been talk of the Parks Board purchasing a piece of land for just such a purpose, but this was never done, and now comes this stupendous announcement that the park is an actual fact and is the property of a sport organization which has for many years been prominent in every sporting effort Trenton has made.

Persian Balm is magical in creating alluring complexions. A 'little gentle rubbing and your skin is invigorated and touched with the true beauty of youth. Charmingly fragrant. Delightful to use. Cools and caresses the skin. Relieves all roughness and chafing caused by weather conditions. Tones and stimulates. Enhances and protects the loveliest complexion. Unrivalled as a perfect aid to beauty and charm.

C. D. S. Prices are Cash Prices!

THE CANADIAN DEPARTMENT STORES LIMITED

Prices Demonstrate Daily the Economy of Cash Buying and Selling

Compare our Values and Assortments!

BROADCAST SALE

INFANTS' and CHILDRENS' WEAR

Wednesday Brings This Long-Awaited Event --- Shop Early!

Decided Savings for Mothers of Little Ones—See Window Displays—Note the Prices.

Infants' Creepers or Shortening Dresses

A group offering of shortening dresses and creepers at one price (illustrated A and B.) The creepers are of cotton broadcloth and prints trimmed with broadcloth. Four styles in colors of blue, pink, yellow, blue and white, pink and white. The shortening dresses are of fine cotton voile, daintily trimmed with val lace. Sizes 1 and 2 years. Broadcast Sale, garment 69c

Children's Wool Pullovers

Wool pullovers for boys or girls, aged 2, 4 and 6. Fancy knit with V neck, in shades of sand, navy, powder or jade, trimmed with contrasting color. Broadcast Sale Garment 98c

Little Girls' Blue Serge Skirts

Wool navy blue serge or cotton plaid patterned skirts (D) attached to cotton waist. An excellent value. Sizes 3 to 6 years. Broadcast Sale Each 59c

Children's Blue Cheviot Reefers

Wool and cotton cheviot serge reefers (E) in smart double-breasted style with gilt button and emblem on sleeve. Warmly lined and neatly finished. For boys or girls, aged 2 to 6. Broadcast Sale, garment 1.98

Navy Cheviot erge tams to Match — 59c

The Feature!

Children's Rubberized Raincoats

With Matching Hat Broadcast Sale, Complete 1.98

A remarkable raincoat value for boys or girls (F). Of durable rubberized cotton with set-in sleeves and patch pockets. Hat to match with turn-down brim, finished with stitching. Red and green colors for the girls and black and tan for the boys. Sizes 4, 5 and 6 years. Broadcast Sale complete 1.98

Your Copy of the Spring Butterick Quarterly Is In! at the Pattern Counter 25c

Two Important Groups For Little Girls

Wash Dresses

Group 1

Wash Dresses to fit little girls aged 2 to 6 years, of hard-wearing chambrays, prints and cotton broadcloths in an attractive range of colorful shades and fascinating styles. Broadcast Sale, each 98c

Group 2

Imported Wash Dresses for kiddies of 2 to 6 years. Cotton Broadcloths, and prints in smart styles. An appealing range of styles, colors and designs. Broadcast Sale garment 1.49

THE CANADIAN DEPARTMENT STORES LIMITED

English Common Tongue in Code

Marine Wireless Men Use English, S.O.S. International Call For Aid

Saint John, N. B., Feb. 24.—"When two vessels cannot exchange passably intelligible messages in either of their own tongues, they revert to English." Information on the part taken by wireless operators in the recent heavy weather on the Atlantic was being casually imparted to a group of acquaintances by the wireless man of a 10,000-ton freighter, as his ship discharged her cargo of molasses on a Saint John dock. "Japanese and French steamships, for instance, employ pidgin English as a medium of conversation through their wireless sets," he continued. "The English language has become universal, as far as the Morse code is concerned."

"Freight boats of this class usually carry a single tube receiving and transmitting set, with note magnifier," he said, explaining the work of the wireless operator on shipboard. "The magnifier is really an auxiliary tube that is rarely needed. Come up to my cabin and I'll show you."

He showed them. The snug little room was replete with shining dials, levers, wires and other apparatus. In the corner was a sinister-looking cabinet which was pointed out as a "direction-finding set." The operator fitted a pair of earphones to his head and adjusted another on a member of his audience.

"Hear that?" queried the operator, as the receiving set evinced signs of waking life.

"That" was a musical, intermittent sound, and it prompted the visitor to remark that it bore a singular resemblance both to the chirping of a bird and the drone one hears when taking chloroform.

"That's a broadcast from England, explained the guide. "The fellow over there is sending out stock quotations in Morse."

After a few moments of manipulating the dial in a futile attempt to pick up more stations, the operator removed the earphones.

"If it were night just now, I could have got you all sorts of concerts and other programs, such as ordinary radio sets receive. I can get the American broadcasting stations at night when the ship is 1,800 miles out on the Atlantic. About that distance, the stronger European plants, such as those at Daventry, Eiffel Tower, Paris and German cities become audible.

"We sometimes hear distress signals when the weather's as bad as this," he continued. "I got three on the trip here, but they were too far away to respond to. Ships of every nation flash 'help' in the same way—S.O.S. Even the Japanese do, although when communicating with their fellow-countrymen they have to use a code adapted to their alphabet, which is written in signs, like the Chinese."

THREE KILLED IN CRASH

Miami, Fla., Feb. 24—Three men were killed when an aeroplane crashed into the Venetian causeway here while it was being taken aloft on an experimental trip today. The dead are K. H. Carlton, Watertown N. Y., a passenger; F. J. Somers, chief engineer of the Miami Aircraft Company; Thomas B. Ward, pilot.

The Chatanika branch of the Alaska railroad is being operated all winter. Previously, service was suspended during the stormiest months.

CATARRH

CHECK it in 24 hours

Rinex conquers the most stubborn Catarrh or Head Colds quickly. Every symptom must disappear in 24 hours—or your money back.

SAFE—Not narcotic or habit-forming.

At all good Druggists. 60c $1 $5

DR. PLATT'S Rinex PRESCRIPTION

14

Museum Gets Rare Collection

Articles Used By Eskimos Before Arrival of the White Man

Montreal, Feb. 24.—One hundred articles made by the Eskimos and Indians of the Mackenzie River district have just been given by Miss Yvonne Sutherland and Miss Margaret Sutherland, two Montreal ladies, to the Strathcona Ethnological Museum at McGill University, the material to be known as the Forbes D. Sutherland collection.

Practically all the articles were made before the arrival of the white man and show the height to which native art had attained in the manufacture of hunting knives, needles of bone and horn, bows, arrows, harpoons, fish-hooks of bone and horn, ivory models of canoes, pieces of highly decorated skin money used as tokens of payment between Indians and Eskimos, and scores of other articles used about the home and in hunting and fishing by the natives of the far northwest districts.

The collection includes a fish net of willow foot, which only two old women in the Mackenzie delta now know how to make. Three native costumes, highly decorated, are also included in the collection.

Fail to Beat Hinkler's Record

Calcutta, India, Feb. 25—Flying Officers Peiper and Kay who left Croydon, Feb. 9, arrived here today in their attept to beat Bert Hinkler's 15 day record for a flight from Great Britain to Australia. Inasmuch as this is their 16th day in flight they have failed to attain their goal.

SONG WRITER DIES

New York, Feb. 25—The man who wrote "Let Her Go, Gallagher," William W. Delaney, is dead at his home in Brooklyn. He closed his song shop in Park Row in 1924 and since that time had been employed as a proofreader on the New York World.

HE FOUND THE CAUSE, THE REST WAS EASY

Dodd's Kidney Pills Quickly Relieved Ontario Man

Mr. W. J. Spencer Suffered With His Kidneys—Dodd's Kidney Pills Did the Rest

Earlton, Ont., Feb. 24 (Special) — "I had Kidney trouble so bad, I could hardly stand up," states Mr. W. J. Spencer, a well known resident of this place. "I also had Rheumatism. I got some Dodd's Kidney Pills and after I had taken ten boxes, the Rheumatism had left me and my kidneys were all right. Dodd's Kidney Pills are a fine medicine."

Dodd's Kidney Pills not only relieve the pain or ache that is causing the most distress, they put the Kidneys in good working order and all the impurities and poisons are strained out of the body. That's why so many sufferers, relieved by Dodd's Kidney Pills sum up their condition, "I feel like a new man." New energy is new life. You can't have it with sick Kidneys.

VASQUEZ COMMANDS FORCES

Santo Domingo, Dominican Republic, Feb. 25—President Horacio Vasquez today took charge of the armed forces in the Santo Domingo fortress in consequence of political disturbances, while Madame Vasquez took refuge at the United States legation.

The indications of worms are restlessness, grinding of the teeth, picking of the nose, extreme peevishness, often convulsions. Under these conditions the best remedy that can be got is Miller's Worm Powders. They will attack the worms as soon as administered and will grind them to atoms that pass away in the evacuations. The little sufferer will be immediately eased and a return of the attack will not be likely.

KING VISITS ART EXHIBIT

London, Feb. 25—His Majesty left Buckingham Palace yesterday for the first time since his return to London on Feb. 15. He paid a private visit to the great exhibition of Italian art at Burlington House, accompanied by Queen Mary, Prince George, Princess Mary, and Lady Patricia Ramsay.

BLOW PROVED FATAL

Donnacona, Quebec, Feb. 25—Joseph Perron, a owrkman, at the Donnacona mills, was killed this morning, when, while preparing to go home after his night's work, a belt operating a machine broke and struck him with fatal results. He was 35 years of age, married and the father of ten children.

CANADIAN NATIONAL RAILWAYS

GOING EAST

North Station No. 19: 12:26 a.m.—Mail train, daily.
North Station No. 20: 1:40 a.m.—Fast train, daily except Sunday
South Station No. 8: 2:43 a.m.—Express, daily.
North Station No. 16: 2:09 a.m.—Fast train, flyer, daily.
South Station No. 10: 11:02 a.m.—Mail and Express, daily except Sunday.
North Station No. 14: 11:55 noon—International Limited, daily.
North Station No. 28: 4:00 p.m.—Local passenger, daily except Sunday
North Station No. 6-36: 4:28 p.m.—Inter-City Limited, daily except Sunday.
North Station No. 30: 9:05 p.m.—From Toronto (runs to Belleville only) daily except Sunday.

GOING WEST

North Station No. 19: 1:55 a.m.—Mail daily.
South Station No. 7: 8:25 a.m.—Express passenger, daily.
North Station No. 21: 4:03 a.m.—Express, daily except Sunday.
North Station No. 17: 4:28 a.m.—Express, daily.
North Station No. 27: 6:50 a.m.—Local passenger, daily except Sunday.
North Station No. 29: 11:40 a.m.—Local passenger, daily except Sunday.
North Station No. 15: 2:53 p.m.—International Limited, daily.
North Station No. 109: 5:00 p.m.—Express, Sunday only.
North Station No. 35: 5:33 p.m.—Inter-City Limited, daily except Sunday.
South Station No. 9: 6:03 p.m.—Mail and Express, daily except Sunday

GOING WEST	Leave Belleville	Arrive Peterboro	GOING EAST	Arrive Belleville	Leave Peterboro
Mail	5:26 a.m.	8:00 a.m.	Passenger	11:10 a.m.	8:35 a.m
Passenger	5:35 p.m.	8:06 p.m.	Mail	2:35 p.m.	12:08 p.m.

Belleville and Peterboro Service Daily Except Sunday

BELLEVILLE AND MADOC GOING SOUTH		BELLEVILLE AND MADOC GOING NORTH	
Leave Madoc	Arrive Belleville	Leave Belleville	Arrive Madoc
9:30 a.m.	12:40 p.m.	4:00 p.m.	5:40 p.m.

Belleville and Madoc Service Daily Except Sunday

CANADIAN PACIFIC RAILWAY

GOING WEST

4:31 a.m. daily except Sunday.
4:29 a.m.—Daily (conditional stop).
5:11 a.m.—Special, Sunday only.
2:34 p.m.—Canadian daily.
5:35 p.m.—Royal York, daily except Sunday.

GOING EAST

1:20 a.m.—Daily, except Sunday.
2:10 a.m.—Daily.
3:50 a.m.—Special, Sunday only.
12:02 p.m.—Canadian, daily.
4:11 p.m.—Royal York, daily except Sunday.

Eight Pages

THE DAILY ONTARIO

WEATHER
Northeast winds, cold with occasional light snow or sleet. Thursday, continuing cold with probably snow flurries.

BELLEVILLE, ONTARIO, WEDNESDAY, FEBRUARY 26, 1930

FATHER IS BLAMED FOR 3 DEATHS

Ray Lonsway, Dundalk, Is Held Responsible For Triple Tragedy

DEATH BY BURNS

Wept Bitterly At Inquest — Autopsy Was Held

CORBETTON, Feb. 26—Roy Lonsway, whose wife and two children died in a fire in their farmhouse home four miles from Dundalk, on February 15, was blamed for the triple tragedy last night by a coroner's jury.

Lonsway is now free on bail of $10,000 on a nominal charge. Possibility of prosecution in view of the jury's verdict remains to be considered.

"We find," the jurors said, "that Hazel Lonsway, Arthur Lonsway and Emily Lonsway came to their deaths by burns, suffocation and shock, and we find Roy Lonsway to be responsible for the fire by not trying to put it out or trying to get the children out of the room."

Lonsway wept bitterly throughout the inquest, which lasted from noon until 10 o'clock. The court room was packed as 500 men and women from all parts of the district crowded together to hear the story of the three deaths.

For five hours the jury pondered over the evidence before returning the verdict blaming Lonsway. Coroner F. Martin of Dundalk presided at the inquiry and Crown Attorney R. D. Evans of Orangeville, examined the witnesses.

Dr. W. J. McLean of Shelburne and T. P. Carter of Dundalk, reported on the autopsies conducted on the three victims. There was no smoke in the lungs of any victim, they said. The stomachs, under analysis, revealed no poison and the bodies showed no marks which would indicate foul play, although a tiny perforation was found in the brain of Mrs. Lonsway. This injury might have been caused at birth or at any time subsequently, they agreed.

Increased Tax Rates Announced

Peterboro, Feb. 26—Peterborough's tax rate for 1930 will be 39.2 mills, an increase of 1.2 mills over last year's rate.

For three hours and fifteen minutes last night the Finance Committee, a Committee of the Whole City Council considered and reconsidered, argued and debated, slashed here and then pared there, in an attempt to keep the city's tax rate down to 39 mills. It proved futile, and at 10.45 they emerged from the committee rooms with frayed nerves, and the tax rate fixed at 39.2 mills.

The attempt to talk the Board of Education into cutting their requirements of $255,400 by $4,000, also failed.

MRS. AMY FITZGERALD

The funeral of the late Mrs. Amy Fitzgerald took place from the Belleville Burial Funeral Parlors yesterday afternoon. The services were conducted by the Rev. C. E. Clarke, of Christ Church. The remains were taken to Foxmead on the 2.50 train.

JURY JUDGED WOMAN INSANE

Mrs. Helen Smith Found Guilty of Murder of Family

Chatham, Feb. 26—Mrs. Helen Smith wife of a Harwich Township farm laborer, who a year ago administered fatal doses of Paris green poison to her three children yesterday faced a murder charge before Justice Jeffrey and a jury, but, in a little more than an hour, on evidence of alienists, His Lordship directed a verdict by the jury of not guilty on the grounds of insanity. The jury never left their box.

Justice Jeffrey remanded the woman to the county jail at Chatham "to be kept in strict custody until the pleasure of the Lieutenant-Governor is known."

SWEDEN'S QUEEN GRADUALLY SINKING

The latest press report from Sweden states that Queen Victoria, who has suffered for many years, has become so gravely ill that her doctors despair of saving her life. Above is a picture of Queen Victoria (right), while left are Crown Prince (bottom) and King Gustav of Sweden (top).

HUNGRY TRIO SENT TO JAIL

Had Breakfast In Local Cafe But Had No Money to Pay

Floyd Hansen of Denmark, Arthur Ward, England, and Max Brown, London, Ont., left the police station early today after receiving a night's lodging and shortly afterwards were back in the cells as prisoners, due to a run-in with the proprietor of the Perfect Cafe in the city. The men went into the Cafe without money and ordered a breakfast and when the time came to settle, they were minus sufficient funds. The proprietor called the police and Sergt Detective Truaisch went to the scene and after the circumstances were explained arrested the men. They appeared before Magistrate Mikel charged with vagrancy and pleading guilty were given 10 days each on the hill. The men will be properly cared for in that time and probably the weather will be more moderate when they come out. Best of all the men will eat regularly while guests of Mr. Tom Ketcheson, the warden of the County Jail. All of the three men had good jobs during the summer but were laid off when winter set in. Hanson holds first class papers for fireman on ocean going vessels. He told the Magistrate he was on his way to the lake ports for work when he was arrested.

CHAMBER OF COMMERCE ENDORSES ACTION

The Belleville Chamber of Commerce enthusiastically endorsed the City Council's clearing of snow from Front Street, on Monday night. The members passed a vote of thanks to the council for the work done.

"We have done this year what we intend to do in future years," City Engineer Charles Mott stated to the Ontario today. Although there is no prospect of the purchase of any snow cleaning equipment by the council, nevertheless countless men will be given work next winter making Front street passable to automobiles.

ACCUSED TELLS HARD LUCK TALE

Chas. Smith Says He Was Pleasure Bent But Lost His Money

When Charles Treverton drove his car into his garage at Corbyville last night he was confronted by Charles Smith unknown address, looking for a place to spend the night. Mr. Treverton notified the Provincial Police and Constable Hammer investigated. Today the man appeared before the Magistrate charged with vagrancy and was remanded without bail for one week. Smith told the police some weird stories and it is the intention of the headquarters to have the man fingerprinted to ascertain if any record is available. Smith said he came out to this country from England with plenty of money on a pleasure trip and lost it all in speculation. He also states that he was a student at McGill University in Montreal and also Osgoode Hall in Toronto.

State Treasurer A.B. Collins Was Kingston Guest

Kingston, Feb. 26—State Deputy J. J. Duffus of Peterboro, paid an official visit to Frontenac Council No. 728, Knights of Columbus on Monday night and addressed a very large gathering of members and their friends in the assembly room of the Council. State Treasurer A. B. Collins of Belleville, was also present and addressed the gathering. His Grace Archbishop M. J. O'Brien, State Chaplain honored the meeting with his presence and also spoke to the members and others present. Short addresses were also given by Very Rev. Monsignor, J. F. Nicholson, Vicar-General, and Rev. Father S. A. Corrigan, rector of St. Mary's Cathedral.

He that can rule his tongue shall live without strife; and he that hateth babbling shall have less evil.

Order Dismissal of Canadian Civic Employees in Detroit

Detroit, Feb. 26—Immediate dismissal of 748 employes of the city of Detroit who are not citizens of the United States was ordered in a resolution passed unanimously today by common council.

The council also passed a resolution calling for a survey of all civil service employes to cover their citizenship length of service, place of residence and similar details, indicating that the wholesale dismissals may be more widespread.

The 748 men who are to be laid off are distributed as follows: 569 in Department of Public Works; 65 in public lighting department; 95 in fire department, and 19 in the parks department. The 569 in the public works department represent 30 percent of the strength of that division.

Councilman John Kronk, author of the resolution calling for the dismissal of the 748 workers, stipulated, however, that any men who are laid off in whose cases extenuating circumstances later are found should be re-hired.

The resolution calling for the survey of civil service employe was introduced by Councilman George Walters. Walters is a native of Ontario, and lived in Essex in his early manhood.

Practically all of those affected by the council's resolution hold day-to-day jobs. The number who commute daily from Windsor is probably less than a score.

Milk Report

Belleville, Feb. 24, 1930

Following is the milk report for the month of February for Belleville as reported upon samples forwarded to the laboratories, Department of Health, Ontario.

Name of Vendor	Per Cent Butter Fat	Remarks
Reid	3.4	Clean
Millard	3.3	Clean
Farnham	2.7	Clean
Smith	3.7	Slight
Babcock	4.5	Clean
M. D. Wellman	3.3	Clean
Blackburn	3.1	Clean
Citizen's Dairy	3.	Clean
Mason	3.1	Clean
Devault	3.2	Clean
Moorman	3.3	Slight
Butler	3.3	Clean
Bashall	3.1	Clean
Harper	3.3	Clean
Leeming	3.2	Slight
Whitefield	4.	Clean
J. F. Wellman	2.9	Slight

(Sgd.) C. B. Wafle, M.D.,
Director, Laboratory.

FORMER PREMIER WILL ASSIST TO FORM CABINET

Paris, Feb. 25—Former Premier Poincaire informed newspapermen on leaving the Elysee Palace today that Andre Tardieu whose government was defeated a week ago, had been charged with the mission of forming a new Cabinet. M. Poincaire said that he had promised President Doumergue he would help Tardieu form a union cabinet. The veteran statesman said that he himself would not take a portfolio in the new Tardieu combination because he needs two months more of rest after his recent illness but that he will help him set up a government.

Earlier, President Doumergue had asked both Tardieu and Poincaire to form a new Cabinet, but both had refused.

News Flashes

Ottawa, Feb. 26—The debate on the speech from the throne collapses and the reply adopted without a vote. Little speaking on the usually lengthy debate.

Paris, Feb. 26—France's news left wing government defeated at the first appearance. The naval parley again jeopardized by the opposition attack.

Winnipeg, Feb. 26—After a drastic break of two to three cents wheat makes a strong comeback.

Ottawa, Feb. 26—Hon. Cairine Wilson, the first woman Senator makes maiden speech in the Senate.

Corbetton, Feb. 26—Ray Lonsway whose wife and two children died in a fire blamed for the tragedy, remained outside while the children burned.

Fawn Nursed by Kindly Hands

Bobcaygeon, Feb. 26—Bobcaygeon is employing approved hospital methods in giving first aid to a deer. The visitor from the wilds plunged through the ice near the entrance to Little Bob River late yesterday afternoon, and was rescued with difficulty by Charles Gordon and Richard Nichols in a boat. Exhausted and stiff with cold, the animal was taken ashore and carried in the rumble seat of a motor car to a barn. Here blankets and hot-water bottles were called into service, and the patient last night was pronounced convalescent.

Coming Events

EUCHRE AT MEMORIAL HALL — Friday, Feb. 28th, 8 p.m. Prizes. Refreshments. Admission 35c. including tax. f26-3t.

HOCKEY: ALBERT COLLEGE vs. Belleville Collegiate tomorrow, Feb. 27th at 7.00 p.m. Skating after game. Admission 25c. f25-2t.

SCOUT MOTHERS AUXILIARY card party, Thurs. Feb. 27th, at Mrs. Brown's, 70 Gt. St. James St. f26-2t.

CHILDREN PERISH IN HOLOCAUST

Sister Superior and Little Indian Girls Die In Fire

BRAVE ACTION

Bishop Will Go By Air to the Scene of the Disaster

The Pas, Man., Feb. 26.—Sister Superior Margaret of Mary and eight young Indian pupils perished in a fire yesterday at Cross Lake Indian School.

Sister Jeanne Deschantel broke her spine in a leap from the second floor. Word of the fire was brought to The Pas by a man who had driven from Cross Lake. The cause of the fire is not known. It is thought it started on the third floor of the building, in the west part of the main section as that is where the Indian girls were quartered. Sister Superior died in a brave attempt to lead some of the children through the flames to safety. All of the children who perished were under nine years of age. Bishop Charlebois may start from here by air for the scene of disaster and the plane will bring back the injured sister. He estimated today that the property loss would reach two hundred thousand dollars. The bodies of Sister Superior and her eight pupils will be brought here Friday. Probably they will be buried here. The names of the children are not available.

No Rabied Dogs Running at Large

London, Ont., Feb. 26.—"There has not been a case of a rabied dog running at large in Middlesex and Huron district since the first of the year," said Dr. J. Bovaird, district veterinary inspetor in commenting today upon the rabies situation. The cattie now under observation were all infected some months ago and there have been no new cases.

CARDINAL DIES FOLLOWING OPERATION

ROME, Feb. 25 — Cardinal Merry Del Val, former Papal Secretary of State and in recent years Arch Priest of St. Peter's, died today from heart failure after an operation for appendicitis.

WINDSOR BANDIT MAKES GET-AWAY

Forced Assistant Manager of Theatre to Hand Over the Cash

Windsor, Ont., Feb. 26—A lone bandit early today held up Dave Krendal, assistant manager at the Capitol Theatre here and at the point of a gun forced him to hand over between $1,400 and $1,500, the receipts of last night's performance. The bandit, a young, well dressed man walked in the theatre unmolested. Krendal was alone in the office at the time. Shortly after the hold-up the police found a gun and a brief case used by the bandit on the stairway of a downtown hotel and are searching every room in the building for the bandit.

There is no electric elevator to success. Step up the stairs, don't stare up the steps.

Opening Swimming Season at Sault

Sault Ste. Marie, Ont., Feb. 26.—The icy waters of the St. Mary's River held no dangers for three boys—Harry Pick, Joe Miller and Roger St. Johns—who opened the swimming season by taking a dip in the tail race of the power canal, diving off the icy banks into the water, where numerous cakes of ice were floating.

DUNDAS STREET MISSION MARK ANNIVERSARY

Splendid Program Is Given—Inmates County Home Guests

The fourth anniversary since union was celebrated by the Dundas Street Mission of the United Church last night. The Rev. J. S. McMullen was chairman for the evening. An interesting programme was arranged.

The evening opened with a selection by the choir, Miss D. Osborne rendered a recitation, followed by a selection by Mr. Guy Osborne. Mrs. Farnsworth and Mrs. J. S. McMullen rendered a duet.

The programme continued with a solo by Mr. David Palmer and a recitation by Mrs. W. Deline. Mr. Arnold Brown rendered a solo followed by a recitation by Mrs. Pery Mott. A duet was given by Mrs. Moynes and Mrs. Hagerman.

Mr. George Hanna favored with a recitation. The Rev. E. Farnsworth was the speaker of the evening. He spoke on the social aspect of society.

The programme was concluded with a duet by Mrs. Farnsworth and Mrs. McMullen, a reading by Mrs. P. Mott, a solo by Arnold Brown, a reading by Mrs. R. Morden, a solo by Mr. E. A. Ridley, another solo by Mr. D. Palmer and readings by E. A. Ridley. The financial report of the Sunday School was read. Inmates of the County Home for the Aged were guests at the tea last night.

GEORGE TRAVER DIES IN FIRE

Conneaut, Ohio, Feb. 26.—George W. Traver, 92, 172 Evergreen St., Conneaut Ohio, Civil War veteran and one of the oldest Masons in the country in point of years, died of suffocation at 6:55 p.m. Saturday, February 15th, when fire, cause of which has not been definitely determined, swept through the Traver home.

His wife, 74, whose efforts to rescue her husband were balked by the scorching flames, escaped when she ran to the home of her daughter nearby for help.

The late Mr. Traver was born near Belleville December 6, 1837, son of Jonathan Traver who came to Belleville around 1800 from St. Albans, Vermont, settling on a farm facing the Trent Road, 9 miles from Belleville, and who had a town house in Belleville.

TRIO TO BE CHARGED WITH MURDER

Hamilton, Ont., Feb. 25 — Martin Shawra, Joe Miculsky and Mike Smith will be charged with the murder of John Iwantz at Winona, on November 26th, Crown Attorney Allard announced today. The men will be indicted before Magistrate Vance in County police court Friday.

Transients Seek Protection From Winter's Icy Blasts

With the advent of colder weather, business picks up at the police station in respect to those seeking a night's lodging. While the warm spell was in progress the wayfarers to stop at the police station were few in number, but the cold snap drove them in doors. Last night 20 men had been booked by the desk sergeant before seven o'clock and they drifted in one by one until at eight o'clock 30 men had sought lodgings. This somewhat cramped the quarters of the cells but they managed to find room to snatch a few hours rest. All were gone this morning around seven o'clock and tonight will find them in another town seeking lodgings again from the cold. All of the men in last night have worked all summer but at present are down in their luck due to unemployment. As soon as spring comes these men will be absorbed in different jobs but some will continue to roam the country, hoping that a job is not offered them. Practically all that sought lodgings last night come from other countries than Canada, showing that the Canadian generally holds his job once he is placed.

LOSSES IN DUNNVILLE ARE HEAVY

Streets Were Filled With Ice — Water Receding Slowly

CARS ABANDONED

Monarch Knitting Mills Store Damaged—Individual Losses

Hamilton, Ont., Feb. 26—Dunnville counted damage today after the most disastrous flood ever to strike the town in the Grand River Valley. Thousands upon thousands of dollars loss has been suffered, beside great hardship inflicted upon the people. The streets were filled two to three feet deep, motor cars marooned and people penned in their houses while only boats and canoes were to be seen travelling along the flooded roads. The hospital was pumped free of water by the fire departments as the river receded during night and this morning other important buildings were freed of their burdens of slush and ice. The city hall has been turned over to the refugees and a number of people made their home in the municipal building last night. The big bridge across the river was wholly blocked, but today the high way department had a large squad of men at work, who succeeded in cutting a path for pedestrians through the miniature mountain of ice. Motor traffic is not yet possible. With the coming of colder weather, and the breaking of the ice jam, the river is steadily receding and Dunnville was almost free of water, except in the low lying spots. The heaviest loss was suffered by the Monarch Knitting Mills, whose stores of materials in their basement were soaked. The individual losses will be heavy, besides the damage by the railway to the right of way and buildings.

BANDIT ASSAILS COURT WITNESS

Flourishes capon and Inflicts Gashes to Alleged "Squawker"

Buffalo, Feb. 26—Crying out "This is what I always do with squawkers," Peter Dombkiewicz, self-confessed bandit companion of Sally Joyce Richards formerly of Hamilton, Ontario, on trial for her alleged participation in a series of hold-ups here, slashed David Glickstein jeweller in the throat today. Glickstein who had identified the girl as the leader of the gang that robbed his store, was standing near the witness box at the time. Dombkiewicz slashed Glickstein's throat several time with wide sweeping strokes with a weapon which consisted of a broken toothbrush handle fastened to a knife blade. Glickstein was hurried to the hospital, but it was announced there that his condition was not serious.

WITNESSES SAY ACCUSED INSANE

Walter Marcham On Trial For Slaying In Halifax

Lindsay, Feb. 26—Mentality and the psychology of an allegedly insane slayer were described to judge, jury and a crowded courtroom yesterday as Walter Marcham stood trial for the murder of Mrs. Everton Switzer at Bear Lake in January.

All evidence in the case was concluded last evening and Mr. Justice Kelly adjourned court until today. Then the jury was confronted with the problem of Marcham's sanity before the trial can proceed.

Dr. Stephenson, superintendent of the Hospital for the Insane at Whitby, called as an expert witness, answered with a bint "yes" when asked if he believed Marcham insane. W. H. Stone, jail governor, and other witnesses with Dr. Stephenson, described the confessed slayer's mental processes.

Only Quarter of Dominion is Mapped Out

Engineers' Convention Told That 73 Per Cent of Area In Outline

"Today we live in a world built upon engineering work and it would seem that particularly in a great and young country such as our own—rich in so many undeveloped resources—our future growth and expansion must firstly depend upon the work of engineers and surveyors," continued Mr. Peters. Mr. Peters characterized the accurate topographic map as a philosopher's stone with which in a sense matter can be created out of nothing, that is, through which resources hitherto unknown and even unsuspected can be made to contribute their quota toward the development and well being of our country. "When Jacques Cartier discovered Canada in 1534, he saw perhaps a few hundred square miles of it and no doubt in some rough way mapped as much. At that time that was all there was of Canada," he remarked.

In looking at the best map available today of Canada, stated the Surveyor General, there were vast blank spaces, some of them the size of the province of New Brunswick, in which the future possibilities can hardly be contemplated. "Canada is far from being sufficiently mapped" he said. "Even today you can, for instance, step into an aeroplane at the city of Ottawa and fly for a period of perhaps an hour and a half and reach a territory of which no reasonably accurate map is available and consequently of which practically nothing definite is known regarding what exists there.

"To realize that Canada is still a young country, one has only to read the reports written from 1840 to 1860, which through lack of knowledge that is susceptible of being properly recorded only in accurate maps, described what are now the great wheat growing lands of the West as an arid or a semi-arid waste and stated that there was no practicable route from east to west through British territory." Surveys made especially for the production of maps, stated Mr. Peters, are now generally carried on by the departments of the Federal Government and also by some of the provincial Departments. All lengths measured by Canadian surveyors and engineers are based on the legal standards of the Dominion for the yard and the metre, kept in the custody of the Department of Trade and Commerce. Figures were quoted giving the areas in the various provinces that had been mapped. In the entire Dominion, the third largest country in the world with an area about the size of Europe, only about 525,000 square miles or 14 per cent of the area is mapped in anything like an accurate sense. Maps showing considerable detail but inaccurately cover another 13 per cent; while for 73 percent of the area only the most meagre outlines of the coast-line and the main inland waterways are presented.

RENNIE'S SEEDS
BEST THAT GROW
EVERYTHING FOR THE GARDEN AND FARM
CATALOGUE TO INTENDING PURCHASERS
WM RENNIE CO LIMITED
TORONTO
ALSO AT MONTREAL VANCOUVER

CABINET'S FATE IN THE BALANCE

New French Premier Asked For Vote of Confidence Today

PARIS, Feb. 25 — Camille Chautemps, the new French Premier, today presented his ministerial declaration to the Chamber of Deputies and asked a vote of confidence so that Foreign Minister Briand and the rest of the French delegation might go to London tomorrow.

In his declaration of the policy upon which the fate of the Cabinet hangs, the new Premier took over Tardieu's naval policy and his economic construction program but promised lower taxes. He asked ratification of the Young plan and the Hague accords on reparations and gave his approval to the Briand project for the "United States of Europe."

Highly Praise New Invention

British Vehicle Designed For Use On Road Is Real Practical

Ottawa, Ont., Feb. 26—Imports of automobiles from Great Britain into Canada are almost negligible but showing a tendency to increase. It is particularly noticeable that freight automobiles far out-weigh in number the passenger cars imported from the Old Country. For the first six months of the current fiscal year there were only 10 passenger automobiles brought in from Great Britain as compared with 20 in the like period of 1928 but in freight automobiles the number increased from 57 to 68.

The basis for the increasing popularity of British-made freight automobiles was explained today by Captain N. G. Duckett, of the Department of National Defense, in a paper which he presented before the Engineering Institute of Canada at the annual convention here. These freight automobiles, trucks or lorries, have been used to a considerable extent by the Department of National Defense and lately attention has been particularly directed toward testing under the most severe conditions of the Canadian climate and terrain that most interesting product of the War Department known as the 'rigid six-wheeler'. This vehicle is a product of the War Department in the same sense that it was designed by the military authorities and has patented features. But commercial performance was aimed at as well as filling the needs of a great rugged cross-country military transport and the patented features are permitted to be used free of charge by all British manufacturers.

One of the most interesting statements made by Captain Duckett was that under certain conditions the use of the War Department rear suspension has now been extended to include manufacturers in Canada, and other parts of the Empire. This is the feature which is especially the key to the successful performance of the six-wheeler through Canadian mud, sand and clay and also in snow drifts. It is the feature which has 'sold' the British vehicle in various parts of the world and is spreading its use rapidly throughout India, Egypt, South Africa and Persia, countries where roads are comparatively few, and also in Europe and America where roads are for the most part good.

The speaker emphasized that the British War Department wished to create a motor transport vehicle which would combine speed with cross country performance. In the right six-wheeler these objectives were attained —speed equal to the four-wheeld usual type and cross-country performance equal, if not superior to many of the semi-track or caterpillar types of vehicles which are at present performing Canada's difficult transportation jobs in mining, water power development and forestry operations.

Six-wheelers are as yet a rare sight in Canada. Then opportunity for manufacturing and placing in service this type of vehicle would appear to be a valuable one for Canadian automobile manufacturers. Captain Duckett stated that the British manufacturer failed to realize the great initial advantage he held in Canada and that, if he were alive to the potentialities, this market could be exploited with considerable success. In various other countries the British War Departments approval type of six-wheeler is being put to commercial use in connection with railroad and road construction, as feeders to railways in districts where roads do not exist, for logging in virgin country and for general farm work.

RADIO FANS CORNER

Well it was all right I suppose but really we wouldn't feel justified in going into raptures over the reception. However it did not show a heap of improvement over the previous nights we will admit but only hope the improvement won't stop there, it has plenty more room to stretch out yet.

✣ ✣ ✣

Oh we just hate to tell you at this late hour fans, but will you believe it our one and only Charles (Buddy) Rogers sang over the radio last night. Awfully sorry I couldn't warn you in time but possibly you all heard him anyway. Lester Allen, famous stage comedian also appeared on this program, the Publix Night Owls Frolic. A good time was had by all.

✣ ✣ ✣

Cadman's beautiful Indian classic "The Land of Sky Blue Water" will be sung by Chauncey Parsons, tenor and will be one of the outstanding selections on the Yeast Foamers' program tonight, WJZ at 8 o'clock.

✣ ✣ ✣

A beautiful "sing-song" girl of Peking is the centre of a tea house plot on the Foochow Road in which the two young American adventurers, Bruce Lutton and Jack McGregor with their guide, Sake, become involved during the East of Cairo story to be enacted through WEAF and stations at 8.

✣ ✣ ✣

During the Jeddo Highlanders program tonight at 7 over WEAF, Milton Cross, NBC announcer, sings the old Irish melody "Molly Bawn." At 10.30 we'll hear Floyd Gibbons and he'll tell us thrilling adventures as a war correspondent. WEAF and stations.

HE THOUGHT:
"'B. O.' gives you dead away."
But, to be polite,
HE SAID:
"I can't guess who it is."

"B.O." cheated Evelyn out of popularity . . .
(Body Odor)

until she discovered that perspiration need never offend

PRETTY, gay, marvelous dancer—Evelyn should have been the hit of any party. *But she wasn't!*

Why? Everybody knew—except Evelyn.

Luckily though, Evelyn's new sister-in-law was very frank. There's no "B. O."—no body odor — marring Evelyn's attractiveness now. She was told the easy way to keep perspiration odorless.

✣ ✣ ✣

What a giveaway "B. O." is! Treacherous! Always betraying, but never warning the offender.

Don't be deceived. We can't tell when we are guilty because our sense of smell becomes deadened to an ever-present odor. But even when we don't seem to perspire, the pores give off as much as a quart of odor-causing waste daily.

Play safe—bathe with Lifebuoy. Its mild, antiseptic lather purifies pores deeply — prevents embarrassing odor. Even removes the smell of cigarettes from the fingers.

Skins, too, stay smooth, clearer with Lifebuoy. Health is safeguarded—it removes germs. You'll love Lifebuoy's pleasant *extra-clean* scent, which tells you it purifies, *yet quickly vanishes as you rinse.* Adopt Lifebuoy today.

Lever Brothers Limited, Toronto L5310

Lifebuoy HEALTH SOAP
stops body odor

THE man who invested in Life Insurance is not disturbed. Although sorry to see others lose, he reflects with satisfaction on the stability of his "holdings," for Life Insurance is always at par, never subject to fluctuation from any cause whatsoever.

Life Insurance is the best known plan of providing for your family, and at the same time for your own future. These two services—protection and investment—have been ideally combined by The London Life in

The Enhanced Protection
The Earning Power and
The Jubilee policies.

Ask any of our representatives for particulars or write to the Branch or Head Office of the Company.

Play safe. Make Life Insurance the backbone of your estate.

London Life
Insurance Company
"Canada's *Industrial-Ordinary* Company"
HEAD OFFICE - LONDON, CANADA

C. H. CLOW, RAY ATKIN, District Representatives
Standard Bank Chambers, 17 Bridge St. E., Belleville

Radio Guides Planes With New Simplicity

Canada Leads World In Development of New Direction Finder

Ottawa, Ont., Feb. 26—Canada's mail pilots will be guided on their routes by a visual indicator on the instrument board. As simple as looking at the speedometer on a motor car, this device perfected in Canada, through collaboration of the Royal Canadian Corps of Signals and the Canadian Marconi Company, will indicate to the pilot when he is deviating to right or left of his course and will guide him through darkness, mist or fog to his destination.

The new Canadian Radio Beacons will also be equipped to send signals for the audible system of direction-finding stated Major Arthur Steel M.C., today, describing Canada's radio aids to air navigation to the convention of the Engineering Institute of Canada in session here. The older audible system will provide for service to visiting American aircraft not equipped for the visual system.

Major Steel indicated that Canada's new radio aids to aviation will possess marked superiority over those in use in other countries, especially in providing for the use of the visual direction-indicator which consists of two steel reeds vibrating at equal amplitudes when the plane is on its course. Compared with the audible system, the pilot, will be relieved of the strain of listening constantly to signals which is particularly fatiguing if static or interference is strong as is the case during bad weather when the system is most needed. The visual system is immune to static and magneto interference.

The mere throwing of a switch at the beacon transmitting station will enable the operator to change from either of the beacon positions to—"voice"—and to speak into the microphone the information which is most valuable to the pilot concerning weather and landing conditions and special messages of instruction. These broadcasts will be received by the pilot every hour without any change being necessitated in the tuning of the aeroplane receiving set.

This remarkable simplicity gives Canada the lead over other countries. In Europe, Major Steel pointed out, the intersection method is used for locating the position of a plane by determining the direction of its signals at two or more ground stations and plotting these directions at a base station. This information is radioed back to the plane's operator in 1 1-2 to 10 minutes depending on the volume of calls being handled at te base station. In the United States on the mail routes, the pilot listens to the audible direction signals and must change the tuning of his receiver to get weather broadcasts. Further refinements in the new Canadian system, it is hoped, will make possible the announcing of weather conditions without even shutting down temporarily the beacon service during the broadcast.

Radio beacons are being erected at Forrest, Manitoba; Regina and Maple Creek, Saskatchewan; and Calgary, Alberta. They will also probably be erected in Saskatoon and Edmonton. A radio beacon will be installed at London during this year to guide the planes over the portion of the Montreal-Windsor route where night flying is required. A special radiotelegraph station has been erected at the St Hubert field near Montreal and Marine Department Stations at Saint John, Father Point, Quebec, Kingston and Toronto are co-operating in the collection and dissemination of weather information. A weather map is made up daily at St Hubert covering Eastern North America.

Man's Condition Causes Concern

George Rodd Injured When Mother Was Killed In Serious Shape

Whitby, Feb. 26—Little change has been noted in the condition of George Rodd, 22-year-old Brooklin man who is lying in the Oshawa General Hospital seriously injured as the result of a collision between a car driven by himself and a large sedan owned by W. W. Free, of Lindsay, which occurred on the Whitby-Lindsay Highway, a half mile north of Brooklin, Sunday afternoon, and resulted in the death of Rodd's mother, Mrs. G. Rodd, of Brooklin. Mrs. Jane Rodd, aged 87, and grandmother of Rodd was also injured.

Persian Balm is magical in creating alluring complexions. A little gentle rubbing and your skin is invigorated and touched with the true beauty of youth. Charmingly fragrant. Delightful to use. Cools and caresses the skin. Relieves all roughness and chafing caused by weather conditions. Tones and stimulates. Enhances and protects the loveliest complexion. Unrivalled as a perfect aid to beauty and charm.

The shortest street in London is John Street, Paul Mall, with one house number in it.

There is only one way of seeing things rightly, and that is seeing the whole of them.—John Ruskin.

A Corrector of Pulmonary Troubles. —Many testimonials could be presented showing the great effacy of Dr. Thomas' Eclectric Oil in correcting disorders of the respiratory processes, but the best testimonial is experience and the Oil is recommended to all who suffer from these disorders with the certainty that they will find relief. It will allay inflammation in the bronchial tubes.

RADIO
RADIO REPAIRING and SERVICE
All Makes
Phone 132
THE JOHN LEWIS Co., Ltd.

BARGAINS IN MEN'S SUITS
We are offering suits at less than cost to clear. Order your Spring Suit now.
Blue Serge, suitable for boys' wear, $1.25 per yard, 6/4.
Viyella Stripe Flannel, $1.30 per yard, 6/4.
Arthur McGie
TAILOR
208 Front Street

DELANEY
This week marks the closing of our 16th year in business. During the next six days our prices on furs will be greatly reduced.
NOW is the time to Buy, when a small deposit will secure any garment for you, and will supply you with free storage of it during the summer months.
EXCLUSIVE FURRIER
PHONE 797
17 CAMPBELL STREET

Hitting on All Eight!

Doctor Gives Hint to Lucky Salesman

IT'S a wise man that knows when he is slipping. Mr. R. F. Myers of 711 Rosedale Street, Baltimore, had the good fortune to get his tip straight from one of his doctor customers (he was selling for a pharmaceutical house) and since that lucky visit he has increased his business 50 per cent.

For two years he had been driving from town to town, and naturally this threw his elimination out of shape. He felt himself slipping. Cathartics only made him worse. Then one day he was calling on a wise old physician, and asked his advice. "What you need, my boy," said the doctor, "is a simple, easy, normal way to clean the poisons out of your system—we all have them—and with your kind of work they certainly cut down efficiency. Why don't you try Nujol?"

"Well, believe it or not," says Mr. Myers, "in a few days I felt like a new man. 'What's got into you?' asked the home office, 'your business has increased 50 per cent!'"

That's the great thing about Nujol. As soon as it begins to clean the poisons out of your system it makes you feel so well that you can almost always do a much better job.

Nujol is not a medicine and contains no drugs. It is perfectly harmless, forms no habit. It is simply bodily lubrication, which everybody needs. You, like everybody else!

Why put off good health any longer? Go into any good drug store and get a bottle of Nujol in a sealed package. Costs so little and means so much! Maybe you can increase your efficiency 50 per cent too!

KIWANIS READY FOR KARNIVAL

Frank Groome, Illuminating Engineer, Is Speaker At Luncheon

Nothing succeeds like success. The weekly luncheons of the Kiwanis Club have been noteworthy in the past for the good comradeship and community spirit exhibited, but of late the enthusiasm has grown by leaps and bounds, the attendance has been larger and the luncheon yesterday was the largest for sometime. The Club were indebted to Mr. Frank Groome, illuminating engineer from Toronto for the splendid address given the members on lighting. This speaker was the guest of Ernie Finkle, who introduced the speaker and incidentally was booster for the day. The members are hoping that Ernie will be booster every day for the prizes won yesterday were real beauties. Mr. Reg. Wessman was the recipient of an electric percolator and Mr. Fred Deacon a beautiful electric stand lamp. All are agreed there was cohesion between Ernie and Reg they both being in the electric trade.

Several new members were introduced to the Club Tuesday who will be distinct adjuncts for the advancement of Kiwanis labors. Mr. Jack Rayner assistant manager of the Metropolitan Stores, M. J. D. O'Flynn, barrister in the city and Douglas Bews, drafting teacher at the Collegiate Institute. These new members were all royally welcomed and introduced to all the members. Besides the new members were several guests, including O. H. Scott of the Hydro Electric, Harry Thompson, electrical inspector of Hydro, Harold Gardiner, song leader of the Optimist Club Toronto and others. The guests were welcomed by President Joe Imlah and Russell Wotten.

As the time for the Kiwanis Carnival draws near enthusiasm is on the upgrade. Arrayed along the banquet board were the cups that will be presented for the several events to be run off at the Carnival. The medals were also on display and those fortunate enough to win one of the cups will indeed have a fine trophy. The announcement was made of the winners of the newspaper contest held recently in connection with the Carnival by Kiwanian Claude Tice. Some 300 residents took part and the committee were disposed to give three prizes instead of two so well was the work done. The three winning cards will be exhibited with the rest of the prizes. Mrs. Lilliam Law, 59 Dunbar street wrote "Kiwanis Ice Carnival, Friday, March 7th" on a sheet of cardboard five inches by four inches 792 times and was awarded the first prize of 5.00 in gold. Ted Revell, 53 Albion street, wrote the same 411 times and made his writing form the letter K a very novel idea. He received second prize and two passes for two weeks to the Belle Theatre. Lorne Andrews arranged a most novel card, he forming the union jack in red, white and blue ink. He wrote the slogan 364 times and was awarded third place. Two passes for two weeks will also be his portion.

Mr. Frank Groome spoke from the first five words of the United States National Anthem "O Say Can You See," stating there were four fundamental factors in vision they being size of object, contrast with background, brightness of the object viewed and time of exposure. High level of illumination are brought to vision quickly but not low levels. The speaker dealt with the lighting of store windows as it effected the merchant of Belleville and some interesting facts were left with the members. Mr. Groome had a window all set up showing how different illumination effected the vision as one passed by. The store window said the speaker, acts as a magnet, makes the store stand out even if in the middle of a block, stores sell more with perfect illumination, perfect illumination shows the real value of goods and if properly lighted the merchant will not be worried over daylight illumination effecting. The address was very instructive.

In a charge of larceny at Eastleigh Hants, against a woman domestic 160 articles were enumerated.

Earle & Cook Co.

Sale of Velvet Mats $3.95

Velvet Mats in several patterns, in oval shape. Size 27x48. On sale at $3.95.

Sale of Ends of Linoleum 69c sq. yd.

Ends Linoleum in lengths of 8 to 20 square yards in various patterns. Regular 90c square yard. On sale at 69c yard.

Linoleum Rugs $4.95

10 only Linoleum Rugs in several good patterns. Sizes 6' x 9'. On sale at $4.95.

Earle & Cook Co.

Thompson Funeral Service

UNEXCELLED SERVICE. MODERATE PRICES.
BELLEVILLE — MADOC
PRIVATE FUNERAL PARLOR.

Thos. C. Thompson
Funeral Director
PHONES 62 288 Front Street NIGHT 1313

IMLAH & ARMSTRONG
MANAGERS BELLEVILLE BURIAL CO.
FUNERAL DIRECTORS
14 CAMPBELL STREET, BELLEVILLE
Day Phone 774w Night Phones 1875 and 774j

REFUSES QUEEN'S APPOINTMENT

Halifax, Feb. 26—The Evening Mail says today that Dr. H. F. Munroe, superintendent of education for Nova Scotia, has declined the principalship of Queen's University at Kingston.

Strangled with Asthma is the only expression that seems to convey what is endured from an attack of this trouble. The relief from Dr. J. D. Kellog's Asthma Remedy is beyond measure. Where all was suffering there comes comfort and rest. Breathing becomes normal and the bronchial tubes completely cleared. This unequalled remedy is worth many times its price to all who use it.

If you would have a faithful servant, and one that you like, serve yourself.—Benjain Franklin.

BROOKIN MAN IS NOT BLAMED

The coroner's jury, which at Whitby last night, absolved from all blame Irvin H. McBrien of Brooklin, whose auto struck and killed Mrs. A. Park of Whitby last Wednesday night, added a recommendation in the verdict to the effect that all persons who find it necessary to walk on the highway at night should carry lights.

Women outlive men owing to several reasons, one of which being that they breathe a much greater number of times to the minute. This burns up the body's waste products.

A flatterer may be regarded as contemptible, but he is equally contemptible who does not give others praise which is their due.

Great Sale of

Spring Dresses

at

Walker's

Brilliant New Styles
Exceptional Values

New Spring Dresses offered at Big Savings. Smart, new styles, in the latest silhouette effects, many of them copies of Parisian Models. Skirts are gracefully long, with new modified flare, waist lines are almost normal, sleeve and neck treatments are new and interesting. Qualities are:

DEAUVILLE CREPES. FLAT CREPES.

Colors that are outstanding in the Spring shades. Sizes 16 to 44.

See Our Windows

THREE LOW PRICES

6.00 - 9.00 - 12.00

286 Front St. **Walker Stores Ltd.** Phone 329

HE FOUND THE CAUSE, THE REST WAS EASY

Dodd's Kidney Pills Quickly Relieved Ontario Man

Mr. W. J. Spencer Suffered With His Kidneys—Dodd's Kidney Pills Did the Rest

Earlton, Ont., Feb. 24 (Special) — "I had Kidney trouble so bad, I could hardly stand up," states Mr. W. J. Spencer, a well known resident of this place. "I also had Rheumatism. I got some Dodd's Kidney Pills and after I had taken ten boxes, the Rheumatism had left me and my kidneys were all right. Dodd's Kidney Pills are a fine medicine."

Dodd's Kidney Pills not only relieve the pain or ache that is causing the most distress, they put the Kidneys in good working order and all the impurities and poisons are strained out of the body. That's why so many sufferers, relieved by Dodd's Kidney Pills sum up their condition, "I feel like a new man." New energy is new life. You can't have it with sick Kidneys.

REVERE JOSEPH HAYDN'S MEMORY

Presto Music Club Hear Talk By V. P. Hunt on Musician's Career

The Presto Club meeting at the home of the Misses Potter, Charles St. on Monday evening, enjoyed an evening with Franz Joseph Haydn, the great musical composer of the 18th century. Mr. V. P. Hunt arranged the programme and gave interesting and entertaining account of the great musician, and his struggles from pover ty and hardship to lasting fame and popularity. Some of his beautiful works were sung and played by members of the club. Mrs. F. Houston singing "My Mother Bids Me Bind My Hair." Mr. S. Anglin contributing "Rolling in Foaming Billows," from the Oratorio of the Creation. Mr. Alec Gordon played the famous "Ox Minuet," Miss L. Brown and Miss B. Handley played as a duet two movements of the "Surprise Symphony," this was followed by "The Toy Symphony" a delightful Haydn composition played by Mrs. McColl, and accompanied by all the club members on all sorts of toy instruments. Miss Helen Luscombe also sang delightfully "Come to the Fair". An interesting novelty was the singing by the club of the earliest part song in existence, the manuscript of which is carefully preserved in the British museum — this was written in the year 1225 by an English Monk in the Monastery at Reading, entitled, "Summer is a-Coming In," this is a round for four voices with a ground bass in two parts.

Delicious refreshments were served by the hostesses, the Misses Potter and a delightful and profitable evening was enjoyed.

Circumstances are beyond the control of man, but his conduct is in his own power.

Tulips, Daffodils and Hyacinths

and other Spring Flowers, now in profusion AT

Potter's
THE MARKET SQUARE
PHONE 516

Many mothers can testify to the virtue of Mother Graves' Worm Exterminator, because they know from experience how useful it is.

Cockatoos sometimes live to be 80 years old.

BULOVA Watches

Always a thing of beauty; always a marvel of accuracy—dependable throughout a lifetime of service.

A complete assortment of Bulova Watches from $24.75 up.

J. O. R. McCurdy
Phone 518 324 Front St.

NOTICE!

Belleville Old Boys' Reunion, 1930

TO EVERYONE IN BELLEVILLE

In order to make the Reunion of 1930 a Bigger and, if possible, a more successful affair than its predecessors, the General Committee ask the hearty co-operation OF ALL BELLEVILLIANS and all others who have the success of the Reunion at heart.

To reach our Old Boys and Old Girls it is necessary to have their addresses at once—and you are asked to send the names and addresses of all former residents that you know of.

Kindly do it TODAY that the Committee may get an early start at compiling the new 1930 list. SEND NAMES TO

HOPE McGINNIS,
Chairman Invitation Committee.
Police Buildings, Belleville.

THE DAILY ONTARIO

THE DAILY ONTARIO is published every afternoon (Sunday and holidays excepted) at The Ontario Building, Front Street, Belleville, Ont.

RATES—DAILY EDITION:

Year, delivered in city	$7.80
Year, by mail to rural offices	3.00
Year, to U.S.A.	3.50

Toronto Representative—D. O. McKinnon, Bond Bldg., 66 Temperance St.

THE U. S. OF EUROPE IN FIFTY YEARS

RIDICULED AS CHIMERICAL, a pet idea of Foreign Minister Briand of France, the United States of Europe, instead of fading away, seems to gain strength.

One of the leading Vienna dailies, Neue Freie Presse, touches on the subject in a discussion of what Europe will look like in fifty years. A correspondent of this newspaper interviewed Dr. Benes, the Czecho-Slovak Foreign Minister, who expressed himself optimistically as to Europe's future. He is convinced, we are told, of the possibility of the "United States of Europe." Also of the fact that Europe is moving in such a direction.

But, as the Prague Central European Observer notes, he feels such an evolution might require the lapse of fifty years. Not until then can the result of the movement, in his opinion, actually be called the United States of Europe. This Prague weekly further summarizes the pronouncement of Dr. Benes:

"He is not enamored of that title, nor does he like the word Federation, and it is impossible at present to say what form the closer connection of nation with nation would take. The fact that Europe, in taking any other direction, would head for a catastrophe makes it fairly certain, in his opinion, that the Continent is moving toward the goal of fraternal unity.

"Technical progress is bringing countries closer together, so that in the end only administrative frontiers will exist. The League of Nations will form the basis for the new Europe.

"It is, of course, easy to criticize the League, and many people find it unreasonable that countries of small significance and incomplete civilization should have the same voice in its counsels as the Great Powers.

"Despite these and other objections, the fact remains that the League of Nations has justified its existence, and possesses more weight and prestige now than it did a few years ago.

"He believes that in the future no nation will strive for European hegemony as had France, Spain, and Germany in the past. The more he reflects upon the growing power of democracy the more certain he is that in fifty years to come the Europe of today will seem but an old-fashioned and lamentable thing."

The conception of the United States of Europe is not a new one, as has been previously related in these pages. Idealists and conquerors alike have dreamed of it, remarks The Round Table (London), for the advantages which unity will confer upon the peoples of Europe are incalculable. We read:

"The cost of the divisions, the tariffs, the wars, which have ravaged Europe from the decline of the Roman Empire, and have been intensified by the destruction of the authority, shadowy though it was, of both the Holy Roman Empire and the medieval Papacy, is beyond estimate or description."

SIDELIGHTS

THE CITY'S LIGHTS

The hues of the lights are like flowers there
In the city's crowded streets,
Like flowers whose petals flicker and flare
As the pulse of the city beats.

O! ruby, topaz and emerald bloom
Are the gardens that glow by night,
They spring into life from the dusk and gloom,
Gay gardens of blossoms bright.

Oh, vivid the blooms which are clustered there
At the city's throbbing heart,
Exotic garlands like orchids rare,
That out of the darkness start.

But lovelier still are the scattered gleams
Where the houses are far and few,
For there each blossom is lit by dreams
And the glow of a home shines through.

—Aline Michaelis.

* * * * *

"THE curse of Tut-Ankh-Amen," so-called, has been revived by the death of Lord Westbury, 78-year-old peer, who leaped from a seventh story window in London, and plunged through a glass roof to his death. The superstition is that a "curse" follows all those connected with the opening of King Tut-Ankh-Amen's tomb in Egypt. Lord Westbury had been grieving over the strange death of his son, the Hon. Richard Bethell, who was Howard Carter's secretary during the excavations in the Valley of Kings and who was found dead in the Mayfair Club last year. "Death shall come on swift wings to him that toucheth the tomb of a Pharaoh," an ancient malediction, has been repeated ever since the opening of King Tut's tomb, and as if in corroboration of this there have been twelve deaths among those associated with the finds at Luxor. Lord Westbury left a letter which read: "I really cannot stand any more horrors and I hardly see what good I am going to do here; so I am going to make my exit."

He had been recovering from an operation, but a nurse testified at the inquest that he had been brooding chiefly over his son's death. A coroner's jury returned a verdict of suicide committed while of unsound mind.

Since Mr. Carter opened Tut-ankh-Amen's tomb his associates who have died include the Earl of Carnarvon, who financed the investigations and died a few weeks after the tomb was opened; Sir Archibald Douglass Reid, who X-rayed the mummy; Colonel Aubrey Herbert, Lord Carnarvon's half-brother, who was present at the opening of the tomb; Jay Gould, American millionaire, who died of pneumonia after visiting the tomb; Mrs. Evelyn Greely, American, who killed herself in Chicago after visiting the tomb; Professor Laffleur of McGill University, Montreal, who died after inspecting the Pharaoh's sarcophagus; H. G. Evelyn-White who kiled himself because he thought a curse was on him; Prince Ali Fahmy Bey, Egyptian, who was myteriously shot soon after a visit to the Valley of Kings, and Dr. Jonathan W. Carver, who was killed in an automobile crash after helping Mr. Carter to open the tomb.

Quick Relief for THAT HACKING COUGH

Acts like a Flash

BUCKLEY'S MIXTURE

Acts Like a Flash—A Single Sip Proves It

LOCAL NEWS

COLLEGIATE LOST TO ALBERT COLLEGE

The Collegiate basketball quintette was beaten out by the Albert College cagers by a score of 32-25 yesterday afternoon. Displaying superiority the college boys lead throughout. If they succeed in carrying off the next contest they will be eligible to play off in the provincial championship. Alex Weir was referee yesterday.

EASTERN ONTARIO NOT REPRESENTED

No delegates from Belleville are attending the meeting of Independent Order of Foresters being held in Toronto at present. The meeting is being held in honor of Frank E. Han, the Supreme Chief Ranger of the Independent Order of Foresters.

J. O. Herity, High Chief Ranger for the High Court of Eastern Ontario stated today that the district would not be represented at the gathering in the Queen city.

THURLOW CONSERVATIVE ASSOCIATION MET

Under the auspices of the Thurlow Conservative Association, a most successful evening was held in the Orange Hall in Cannifton last night. Although the speaker of the evening was not able to be present, nevertheless a most enjoyable evening was enjoyed by all. Musical numbers were rendered by C. Fraser, H. Scallon and Bruce Martin, as well as Miss Helen Hicks, Dorothy Osborne, Guy Osborne, and Mrs. H. Parrott. Luncheon was served late in the evening.

BOYS' TEAMS PLAY HOCKEY HERE

Teams representing the Grove School of Lakefield and St. Alban's School of Brockville played two games of hockey at the local arena this afternoon. The first game between the senior teams resulted in a win for St. Alban's by a score of 4-2. In the first period Brockville scored one goal while in the second canto each squad scored twice while in the final session the easterners clinched the verdict by banging home another counter. A fine brand of hockey was played. Ken Colling of this city refereed. The junior teams of the two schools played afterward and at the time of going to press the game was not concluded.

PERSONALS

Miss Mary Lee, who is attending Toronto University, was home for the week end.

Mr. Kenneth Dixon who had his leg amputated at the Belleville General Hospital some weeks ago was removed to his home yesterday.

Miss Mary Webster, nurse-in-training at the Hotel Dieu, Kingston, has returned after spending a few days with her father, who has been ill for two weeks.

Last evening the Catholic Women's League of Point Anne held a successful card party in the parish hall in aid of the school fund of St. Michael's church. A large number attended and spent a very enjoyable evening. After the games there was dancing and refreshments were served before the entertainment came to a close.

Some fashionable women have two wedding rings, one of plain gold or platinum for day use and another set all around with diamonds for evening wear.

DODD'S KIDNEY PILLS

FOR ALL KIDNEY DISEASES

BACKACHE BLADDER TROUBLES RHEUMATISM

NUMBER 4087 THE PROPRIETARY

New Frocks

Styles that are new and different are offered in these smart new arrivals for Spring. A group of new frocks very moderately priced show the new silhouette, Shirrings, the higher waist line and graceful flares are much in evidence. Colors are black, independence, dahlia, hacienda and corinthian green.

9.95 to 19.95

Cape Gloves

Fine Italian Cape Gloves in Fownes well known make, in a plain domed or fancy cuff style. Shades are brown, tan, cinnamon, beaver and grey.

1.69

Smocks

Smart new smocks in gay flowered patterns, black or light grounds, many with borders. Also plain black Broadcloth at

1.95 to 4.50

SINCLAIR'S

STOCK MARKETS

Winnipeg, Feb. 26—Wheat prices opened 3-4 to 2 3-4 cents higher on the wheat market today. The expectations that Liverpool would record declines at the opening with a substantial advance. The local market was quick to fall in line and prices shot upward a few minutes after the opening. May future was 1 1-2 to 2 3-4 higher at $1.13 to $1.14 1-4, July 3-4 to two cents higher at $1.14 1-4 to $1.15 1-2 and October 1 5-8 to 2 1-8 cents up at $1.17 to $1.17 5-8.

Quotations by Jamieson Bone & Co., by direct private wire from F. O'Hearn & and Co.

Those stocks in New York which are conceded to have a bright future firmed up considerably today. Canadian Industrial Market very quiet. The Mining Market firmed up all across the board with New York said to be accumulating Nickel. The Utilities and Amusement stocks are looked upon with favour, and brokers opinions are to the effect that all the bad news has now been discounted. Quotations at 2.40 were:

MINES

Abana 110; Amulet 140; Assoc 99; Ajax 90; Big Missouri 56; Base Metals 345; Bwana Mkuba 505; Chem Research 600; Dome 775; Falconbridge 350; Hollinger 550; Home Oil 775; Howey 78; Hudsons Bay 1220; Int. Nickel 3850; Kirkland Lake 77; Lake Shore 2250; McIntyre 1725; Mining Corp 300; Noranda 3875; Pend Oreille 275; Premier 126; Sherritt Gordon 231; Sudbury Basin 285; Siscoe 35; Ventures 169; Teck Hughes 580; Vipond 90; Wright Hargreaves 175.

New York—Anaconda 74; C.P.R. 209; Columbia Gas 90 1-2; Consol. Gas 119 1-8; Gen. Elec. 74 3-4; Gen. Motors 42 5-8; Hudson 55 1-2; Kennacot 56 1-2; Radio 47 1-8; S.O.N.J. 60 3-8; U. S. Steel 182 1-4; Com. and South 16 3-4; Un. Gas. Imp. 38 3-8; Am. Can. 141 3-8.

Canadian—B. A. Oil 3650; Imp. Oil 2230; Int. Pete 1835; Bel. Tel. 156; Brazil 3680; City Dairy 4875; Dom. Bridge 75; In. Alco. 960; McColl 2450; Massey 3475; Page Hersey 97; Walker 935; Winnipeg May Wheat 114.

By Biggar, Turneer and Crawford. P. H. Wills, manager.

Morning Wire: New York Market—generally stronger and more active—New high for Continental Can and Eastman Kodak. On Toronto Market, Nickel, Brazilian and Walker's firmer. Oils heavy especially Imperial Oil. Canadian Mining Market stronger—White Lake active on good news from property.

TORONTO

B. A. Oil 36; Brazilian 37; Carlings 5; Cockshutt 20; Int. Nickel 37 1-2; Int. Pete 18 1-2; Massey Harris 34 3-4. Walkers 9 3-8. Service Station 45;

NEW YORK

Chrysler 37 7-8; Hudson 55 7-8; Gen Motors 42; Beth Steel 99 3-8; U. S. Steel 181 5-8; Standard Oil N.J. 19 3-4

JAMIESON BONE & COMPANY

Stock Brokers

Office and Board Room — Chamber of Commerce Building.

SELECTION OF STOCKS.

This is a very important point always, but especially so at the present time. Certain stocks have a very impressive future outlook and others are definitely headed downwards. We have followed the markets for twenty years, and have at our disposal, excellent sources of information. The next few weeks will probably uncover some very fine buying opportunities, in both Industrial and Mining Stocks.

Direct Wire Service and Quotations by F. O. Hearn and Company from the leading Exchanges.

JAMIESON BONE & COMPANY

STOCKS GRAIN BONDS

Special Cash Prices!

GROUND BARLEY AND OATS ..... per ton $34.00

GROUND WHEAT ..... per ton $33.00

Tweed Milling Co.

50 ALBION STREET

SALE OF GROCERIES

3 Days—Thursday, Friday and Saturday

Choice Black Tea, in red sealed pkg.	lb. 50c
Choice Green Tea, at a cut price	lb. 45c
Redpath's Granulated Sugar	16 lbs. $1.00
Quaker Cornflakes—none better	3 pkgs. 25c
McLaren's Invincible Jelly Powders	4 pkgs. 25c
C. & B. Little Chip Orange Marmalade	jar 20c
Pure Honey—Buckwheat flavour	5 lb. pail 39c
Soda Biscuits, fresh and crisp	2 lbs. 25c
Surprise, Gold and Comfort Soaps	18 bars $1.00
Sun Ammonia for strength and purity	3 pkgs. 25c
Good Corn Broom, 5 string. Sale	39c
Pure Coffee	lb. 65c
Chicory Coffee	lb. 60c
Bird Seed	18c
Bird Gravel	15c

STROUD'S

WE DELIVER. PHONE 301

TRAIN DERAILED NINE PERSONS SLIGHTLY HURT

Canadian National Railway Train Leaves Track Near North Bay

Toronto, Feb. 26—Train number 46 of the Canadian National Railways bound from North Bay to Toronto was derailed at 545 a.m. today at a point near Holland Landing, on the New Market subdivision, according to the official statement issued by W. A. Kingsland, General Manager of the Central Region, C.N.R. Nine passengers were reported as having received slight injuries, but none required hospital attention. The cause of the derailment is reported as a broken rail, the statement said.

Holland Landing, Ont., Feb. 26—Two passengers were slightly injured when the Canadian National Railways train number 46, enroute to Toronto from North Bay, was derailed near here today.

Ward Barrett, professionally known as Cecil Ward, actor, of Marylebone-road, N.W., who died on November 9 last, left $132,445.

The citizens of the principality of Monaco are not required to pay taxes—Revenue is derived entirely from the Monte Carlo casino.

Deaths and Funerals

JAMES McCULLOUGH

The funeral of the late James McCullough took place yesterday afternoon from his residence, 128 Chatham Street. Services were conducted by the Rev. Mr. Seymour of St. Andrew's Presbyterian Church. The bearers were J. Lake, J. Longwood, J. Wilson, G. Clement, G. F. Morse and George Smith. Interment took place in Belleville Cemetery vault.

WEDDINGS

SMITH—CARSCALLEN

A quiet but very pretty and interesting wedding was solemnized at the United Church Parsonage, Cannifton, on Saturday, Feb. 22nd., by the Rev. W. R. Merrick, when Miss Helen Carscallen, daughter of Mrs. John Edward Carscallen and the late Mr. Carscallen of Thurlow Township, was united in marriage to Mr. Ronald Little Smith, of Lindsay. The bride looked very becoming attired in a frock of beige georgette beautifully embroidered in silk. The happy couple left for a honey moon, and on their return will reside in Lindsay

Toronto, Feb. 26—Liberal leaders want of confidence motion defeated 85 to 20. Price defends record on the brokerage problem.

COLD WEATHER HALTS SAP FLOW

Drop In Temperature Makes Little Difference In Flood Possibilities

With the weather taking a decided turn for the cold, the sap will not be running until it gets warmer. "We had a run of sap during the recent warm spell, two or three farmers told the Ontario today, "but unfortunately it did not last. Although they may have got some syrup in western Ontario, we did not get any around this district."

The temperature took a sudden drop today, hovering barely above zero. Twenty-eight above was the best that the mercury could show at noon today, while the low mark was thirteen degrees above zero. Yesterday's high was thirty-nine degrees above, with twenty-seven degrees above as a low mark. This was a decided difference from today.

Roads in the country are still practically impassable. There has been no announcement as to when the road to Stirling will be re-opened.

The city engineer is of the opinion that the cold spell will not make any difference in the flood condition. A channel has been opened up under one of the spans of the bridge and the water appears to be flowing freely.

IN MEMORIAM

YORKE—In loving memory of a dear husband and father J. F. Yorke, who passed away Feb. 26, 1929.

And when the night is gone and the day breaks and the shadows flee, may it be for us whose hearts are lonely here that those angel faces will smile which we

"Have loved long since
And lost awhile."

—Sadly missed by Wife and Family.

f26-1t.

A scheme to build a dry dock over 600 feet long is being promoted at Hebburn-on-Tyne.

The indications of worms are restlessness, grinding of the teeth, picking of the nose, extreme peevishness, often convulsions. Under these conditions the best remedy that can be got is Miller's Worm Powders. They will attack the worms as soon as administered and will grind them to atoms that pass away in the evacuations. The little sufferer will be immediately eased and a return of the attack will not be likely.

Thamesville, Feb. 26—Eight inches of water on the main corner of the village last night.

LOVEJOY -:- A Fascinating Story of Modern Marriage and Divorce -:- By Beatrice Burton

"Don't do that," he said to her, putting his arms around her and holding her close to his wet overcoat. "I'll run Aunt Em home and I'll be back in no time....What's wrong anyway?"

"Nothing—nothing. I'm just tired," Lovejoy told him, and he went away.

The last blow, she told herself, fell that night when Tom remarked that he had bought oil stock with most of his commission from the Alderson bonds.

"Something toward the house I want to buy for us some day," he said "There's a little left over. I'll give it to you for some clothes. It's not much. Only thirty-five dollars."

"You promised all of it to me—to spend," she cried. "And then you put it into oil stock. Of all the rotten tricks...."

She wouldn't listen to his explanations or apologies, and she sobbed herself to sleep.

✦ ✦ ✦

The next morning she overslept. She was awakened at eight o'clock by the ringing of the telephone bell and Tom's voice answering it.

"Hello—hello—hello— who is it?" she heard him ask.

Then there was a long silence. After that she heard him hang up the receiver with a bang.

Tom pushed open the bedroom door and stood on the threshold. There was an angry puzzled look in his face as his eyes searched Lovejoy's sleepy ones.

"What man would be telephoning you long distance?" he asked bluntly.

Lovejoy sat up in bed, shaking her tousled head.

"No man," she said quickly. "Why?"

"Well, a long distance call just came in from South Port," he answered, frowning, "and I heard a man talking to the operator. Then he said 'Hello' to me and when I answered he hung up."

Lovejoy was doing some quick thinking....The man who had telephoned must have been Aline's Jack.

"It must have been some one who got our number by mistake," she said rubbing the sleep out of her eyes.

But Tom shook his head. "No. I tell you I heard him asking the operator for it, and he had it straight enough," he replied. "Seems funny he hung up the minute he heard a man's voice at this end....You're sure it wasn't some one you know?"

There was a trace of suspicion in his manner, and for a second Lovejoy was tempted to tell him about Aline and her sweetheart.

But she didn't...partly because she wanted the friendship of the Aldersons and partly because she was a good sport.

"Tom," she said gravely, "I don't know a man in South Port or anywhere else who would telephone me, and that's the truth....Don't I smell coffee?"

He nodded.

I made some, and I was going to set it here beside your bed. I thought it would do you good to sleep late for once. I gave the kid his at six o'clock, and he's been asleep ever since."

He took out his watch and looked at it.

"Ten minutes past eight," he said quietly. "I'm late this morning.....twenty minutes late. Funny that man telephoned just about the time that I'd be leaving the house wasn't it?"

Lovejoy saw that he was still suspicious and anger flared up inside of her all at once.

"Now, look her, Tom Nicholson," she said sharply. "You can't talk to me like that, I haven't any men friends, and there aren't any men who call me up. So you can just keep your nasty suspicions to yourself."

Glaring at him, she got out of bed and thrust her naked feet into her bedroom slippers.

"Lock at my bedroom slippers!" she went on, at white heat. "Out at the toe, and down at the heel..... and look at my clothes! I haven't a decent thing to stand up in. But do you care? No. You promise me some money to spend on myself and then what do you do with it? You salt it away in the bank. Buy a bond with it—for yourself. Yourself!.....And you accuse me of having telephone-lovers...."

In another minute she would have told him the truth about the mysterious telephone call.

But before that minute was up Tom left the house. He left it without another word, putting on his overcoat and hat as he hurried away.

The weather was mild and warm after the rain, and the sun was shining through the bare branches of the trees when she started out at eleven o'clock with the baby.

She left him sleeping in his buggy in the vestibule of the Alderson house and followed a neat maid upstairs to Aline's room.

It was empty. A three-legged breakfast tray stood on a table beside the tumbled bed.

Beyond, in the bathroom, there was a low murmuring of voices.

Lovejoy tapped on the half-opened door, and Aline called her to come in.

"Marie will be through with me in just a minute," she said. "Do sit down. I have to live through this 'facial' once a week."

But the bathroom was hot and steamy, so Lovejoy went back into the bedroom to wait for her.

As she sat looking around the room with longing eyes, the telephone on the table beside Alines bed rang.

"Answer that, will you?" Aline called, and she picked up the receiver.

"South Port calling Mrs. Allen Alderson," said the operator into her ear. "Is this Mrs. Alderson."

"No, I'll call her, said Lovejoy."

But before she had time to, Aline came hurrying out of the bathroom wrapped in a Turkish sweling bathrobe.

"Hello!" she said, and her face seemed to whiten under Lovejoys eyes as she heard the voice at the other end of the wire. "Hello, Jack?....Call me in fifteen minutes or so, will you? I'm busy just now."

She frowned, listening to his answer.

"Jack, you shouldnt have done that," she cried. "I'm sorry you did that....Goodby."

"Did a man telephone your house early this morning?" she asked anxiously. "And did your hubby answer the telephone?"

Lovejoy nodded her head.

"Yes, and he almost lost me my happy home. Tom thought it was some man calling me up," she answered. "That's why I came to see you....I had an idea that it was the same man who called you up there yesterday. I couldn't help hearing you call him 'Jack,' so I knew you were talking to a man."

"Yes....and he's going to make me lose my happy home if he doesn't stop this crazy telephoning," she said in a violent undertone.

Aline's story was short but it was not sweet.

As a matter of fact it was anything but sweet.

And yet, in its way it was a love story.

"This man who call's me up—he thinks he's in love with me," she told Lovejoy that morning, "and I just dont know how to get rid of him. I'm all upset about it. Remember how flustered I was yesterday morning when I had that call of his switched over to your house?"

Lovejoy did remember.

She remembered, too, how Aline had made a date with him for that afternoon—and how eagerly she had gone to keep it!

"Do you honestly want to get rid of him?" she found herself asking.

"Yes, I do," Aline answered slowly. "But I know that I've got to do it slowly and carefully. There isn't really much to whole silly affair, but I'd hate to have my husband hear about it."

Her blue eyes travelled round the room as if they were counting up the things that her husband meant to her—the gold topped brushes and beautiful furniture, the fresh flowers in the sunny window, the breakfast tray with its silver coffee pot and hot-milk jug.

"I've been trying to let Jack down easily," she went on, flushing as she let the man's name slip from between her lips. "I've been breaking engagements with him every now and then—but he keeps calling me up. And I'm so afraid my husband may answer the 'phone' some time. You see, he's one of our best friends. One of my husband's best friends."

She stopped and struck a match to a cigarette that she took from a silver box on the window sill beside her.

"So I thought Id ask him to write to me instead of calling me up so much," she said, taking a tiny bit of tobacco from her tongue with her delicate pointed fingers. "But I can't get his letter here because my maid would be sure to know where they were from if she saw the post mark. She knows all our friends."

She gave Lovejoy an imploring look.

"If you'd let me tell him to send his letters to you house, addressed to you," she added, "you'd just be doing me the greatest kind of favor. And I promise you they won't come there very long. I'm doing my best to end this silly business."

Lovejoy didn't know what to say.

She knew that she ought to say "No." And yet—there couldn't be any thing so terribly wicked about this affair of Aline's or she wouldn't be confessing it this way, would she?

The telephone rang again.

"May I tell him to send his letters to you?" Aline asked, reaching out a slender, well-kept hand for the little black instrument that can mean so much danger and so much happiness and trouble. "Quick! Tell me!"

"Yes, I guess so," Lovejoy replied uncertainly. "I must go now. I can hear the baby crying."

The last thing she heard as she hurried out of the room, was Aline giving her name and address of the little bungalow to the man she called Jack.

"Mrs. Thomas Nicholson, 33 Stallings Lane." Her light voice followed Lovejoy down the wide stairs.

That night Tom came home with a check in his pocket. It was a check for two hundred dollars, and it was for Lovejoy.

"There's the money you wanted," he said, handing it to her the minute he came into the little house. "I sold the oil stock."

He did not stop to kiss her as he always did when he came into the house at night.

He left her standing, with the check in her hand, and went on his way to the sunroom to have a look at the baby.

"Hello, Buster," Lovejoy heard him say. "How's the boy been all day?" The door of the room closed after him.

Until the last two nights she and Tom had always gone into the room together to say good night to the baby. It had been the happiest moment of the day.

"Oh, well, if he wants to shut me out of things, let him," she said to herself unhappily. "I'm not going to care."

On Saturday night at seven Aline telephoned the house.

"We're going to have a poker party," she told Lovejoy in her high sweet voice, "and we'd like you and your nice husband to come over if you can make it. Won't your aunt come over and stay with your baby just this one time?"

Lovejoy said she'd ask her.

"Tom!" she called, turning away from the telephone. "Would you like to go over to the Aldersons' and play poker? They are having some people in."

"I wouldn't like to— but I suppose I've got to!" was Tom's answer from the kitchen where he was putting a new washer on the hot water faucet in the sink.

Lovejoy telephoned Aunt Em.

"I can't come over. I'm just going out to the picture show with your uncle," said Aunt Em. "But wait a minute and I'll ask Norrie Shane if she'll come. She's right here."

There was a silence, and then Norrie's soft voice came over the wire.

"I'll be glad to come and sit with the baby if you want me to," it said. "I haven't a thing to do tonight."

"Norrie, you're a dear," Lovejoy cried. "Bring along your over-night bag and I'll fix up our spare room for you. I'm afraid we aren't going to be home very early, so you may as well plan to spend the night here."

Lovejoy was happier than she had been in days when she hung up the receiver and flew into the bedroom to dress.

This was something like living, at last! This was what Saturday night was for! To get dressed for a party. To close the door of the house after you and forget it in a few hours of play and pleasure!

"Don't be so glum!" she said to Tom when he came in to dress. "We're going to a party—not to a funeral, darling!"

Her eyes went over him as he took off his coat and his shirt. How broad his shoulders were, and how slender his waist and hips!

She felt as rare and beautiful as a white peacock beside a brown English Sparrow when she went to let Norrie into the house fifteen minutes later. Norrie with her plain drab clothes and her brown hair drawn into that plain knob at the back of her head.

"If you have any mending to do give it to me," she said when she had settled herself under the lamp in the little living room.

And when Tom came out of his bedroom she was busily filling up a great hole in the toe of his favorite pair of socks.

He stood with his hands in his pockets, looking down at her. He had always liked Norrie Shane.

"Norrie," he said, "you look mighty cozy and comfortable sitting there. I'd a lot rather sit at home with you tonight than go where I'm going."

From where she sat, on a low chair beside the wood fire, Lovejoy saw Norrie's face redden as she bent it low over her work.

"Why the poor old kid is in love with Tom," she said to herself with a sense of shock.

Well, let her be!....It would probably do Norrie Shane good to have a little love-interest in her life.

And the Queen of Sheba herself couldn't vamp Tom away from me, she thought.

Afterward she remembered how sure she had been of him.

(To Be Continued)

Softer . . . .
More Comfortable

That's why women choose this modern sanitary napkin

Kotex, the New and Improved Sanitary Napkin, safeguards feminine health. Doctors and nurses urge its use, because it protects as nothing else can.

The fleecy softness of Kotex assures absolute comfort. Kotex deodorizes utterly. It gives complete freedom from worry.

No embarrassment when buying. Just say Kotex at any drug, dry goods or department store. Regular size 60c for box of a dozen, Super-size 75c. Directions in every package.

5 Features of the New and Improved Kotex

1. Kotex is soft—No a deceptive softness that soon packs into enemy hardness. But a delicate, lasting soft mass.
2. Safe, secure . . . keeps your mind at ease.
3. Kotex filler—is far lighter and cooler than cotton, yet absorbs 5 times as much.
4. In hospitals . . . Kotex is the identical material used in 50% of Canada's leading hospitals.
5. Deodorizes, safely, thoroughly, by a patented process.

MADE IN CANADA

KOTEX

Sanitary Napkins

543

DDD for skin disorders

An active fluid that washes into the sick tissues. Clear stainless, its soothing elements penetrate. Itching stops on the instant—eruptions disappear. The treatment has no rival.

Ostrom's Drug Store

LITTLE BENNY'S NOTE BOOK

I was wawking to skool this morning with Emmly Star, being the bewty cooking new gerl in the corner house, and we saw Mary Watkins wawking with Puds Simkins, her looking as if she thaut she dident even see us, and Emmly Star sed, Do you think she's so terrible pritty?

O, not so awful, I sed. Theres just as pritty gerls in the werld as what she is, I sed.

Not axually saying who. Emmly Star being pritty near as pritty as Mary Watkins from a distants but maybe not quite as pritty up close, and she ser, Well wich do you think is the prittiest, long hair or short?

Her having long black cerls and Mary Watkins having yellow bob hair and I sed, O, I think dark hair is, speeking of long hair.

Being a good anser on account of not saying anything about yellow short bob hair, and after skool I was wawking home with Mary Watkins and she sed, Do you wunt to hear some news? I herd you sed long black hair is the prittiest hair there is. Emmly Star told me at recess, she sed.

G wizz good nite I did not say anything of the kind, I sed, and she sed, Well then what did you say? and I sed, Why I sed to her, all I sed was, G wizz how can anybody remember exackly what they sed, but I dident say that.

Well you must of sed something exackly like it pritty simu'ar, Mary Watkins sed, and I sed, Well G wizz, anybody can have long black hair, but anybody with short yellow hair has to be exter special pritty or elts they'd lock funny.

O, so short lite hair is funny, is it? she sed, and I sed, No, G, certeny not good nite whats you think? I meen I ment short lite hair looks so grate that if you dident have a swell looking face to go with it why they both wou'dent match, gosh, I sed, and she sed, Well thats very nice of you to say that, and Im just going to tell Emmly Star, too.

And she went in her house and I kepp on going not caring what elts happened on account of feeling too exhawsted.

No need to suffer with corns, or to run the risk of paring them. Remove them surely and painlessly with Holloway's Corn Remover.

True success is always original; be your own self, not some else's.

NO WONDER YOU FEEL SICK

When Constipation Gets Its Grip You Can't Keep Well. What You Need Is Kellogg's ALL-BRAN

That tired feeling, that persistent headache, that bad breath are often symptoms of constipation.

There is only one thing to do—*clean out your system.* Do it now or you may be seriously sick. Your intestines are clogged because you have not eaten enough roughage. And there is no better roughage than that healthful, appetizing cereal—Kellogg's ALL-BRAN.

ALL-BRAN is a natural food that brings natural results regularly. Its fiber content sweeps the intestines clean of poisonous wastes. Much better than habit-forming pills which become useless unless their dose is increased.

In addition, Kellogg's ALL-BRAN is rich in iron. Scientific research has proved that practically all of this iron goes into the blood—bringing the glowing color of health to the complexion and strengthening the entire body. A wonderful way to enjoy keeping well!

You will like the nut-sweet flavor of ALL-BRAN. Ready-to-eat with milk or cream — fruits or honey. By letting ALL-BRAN soak a few moments in milk or cream, its rich flavor is brought out.

Use Kellogg's ALL-BRAN in making muffins and hot breads. Recipes on the package. Sprinkle it into soups, on salads. Mix it in scrambled eggs or meat loaf, add it to every diet.

Kellogg's ALL-BRAN is guaranteed. Just eat two tablespoonfuls daily—recurrent cases, with every meal. Sold by all grocers. Served in hotels, restaurants, on dining-cars. It is the original ALL-BRAN in the red-and-green package. Made by Kellogg in London, Ontario.

Kellogg's ALL-BRAN

When You Have Guests For Bridge

By Mrs. Cornelius Beeckman

Dear Mrs. Beeckman:

1. When having a few in bridge, is it necesary to show the guests upstairs?

2. If so, when leaving should the hostess go up with them, and who precedes coming down?

S. O. U.

1. If the wraps are to be left in an upstairs room, it is hospitable for the hostess, if there is no maid, to indicate to the guests the room in which they are to leave their wraps.

2. When the guests are leaving, if they all leave at the same time, the hostess will have time to go to the rooms upstairs with the guests, to help them with their wraps. When they go downstairs, the hostess would step back to allow her guests to precede her.

Feminism New Disease Says Woman Speaker

Montreal, Que., Feb. 26—A new disease was added to the medical calendar when members of the Graduate Nurses' Association of the Notre Dame Hospital were addressed on the symptoms incidnece and treatment of the malady of feminism by Mrs. Pierre F. Casgrain, president of the League for Women's Rights, at the hospital.

The chief symptom of the disease called feminism is an ardent desire on the part of the patient to infect others with it said Mrs. Casgrain. As to the etiology of this present-day malady, its causes are injustice with regard to women in the social, legal and political fields. The treatment of the "disease" is quite simple, and consists merely in granting the requests made by the sufferers, said Mrs. Casgrain.

Mrs. Casgrain referred to the fact that women may not practice law in Quebec, saying she had found it amusing to be told that women have not the requisite strength to carry on this profession. It was not to be questioned for a moment that woman's place is in the home, but such an ideal state of affairs is not always possible, and in many cases the wife or widow is obliged to earn a livelihood for herself and her children. The single woman who earns her own living will be quite content to forget all about her career when the right man comes along, Mrs. Casgrain believed.

The significance of the Privy Council decision as to women being persons qualified to be summoned to the Senate may prove to be more widespread than it at first appeared, said Mrs. Casgrain, who noted that the only profession from which women are specifically barred is that of notary.

As the Civil Code stands, it is certainly in need of revision to bring it into line with modern conditions, the speaker declared. The cry is heard, "Save our French laws" she said, but the fact is that the French law has been amended and Brought up to date in many particulars. Venerable monuments have to be repaired in order to preserve them.

The anomaly of the situation in regard to the franchise, when Quebec women may vote in federal elections but not in provincial elections; when married women of the city of Quebec have the municipal franchise and those of Montreal are denied it, was cited.

Mrs. Casgrain deplored the fact that Quebec, of all the provinces, is the only one with no woman on the Minimum Wage Commission which fixes the wages to be paid women and girls in industry. The question of appointment of women to school boards was also mentioned; and in this connection gratification was expressed that Rev. Mother Ste. Anne Marie had been appointed to the Montreal Catholic School Commission.

One "HER" and One "HIM" Equal Sex

EN-AR-CO MOTOR OIL $1.00 gal.

Bring your can

Seaman Kent Hardwood Flooring is steadily increasing in popularity as the favorite flooring for all kinds of buildings where distinction and economy are the factors considered.

Arthur A. Sills

HARDWOOD FLOORING

Phone 1584 285-289 Coleman Street

Belleville, Ontario

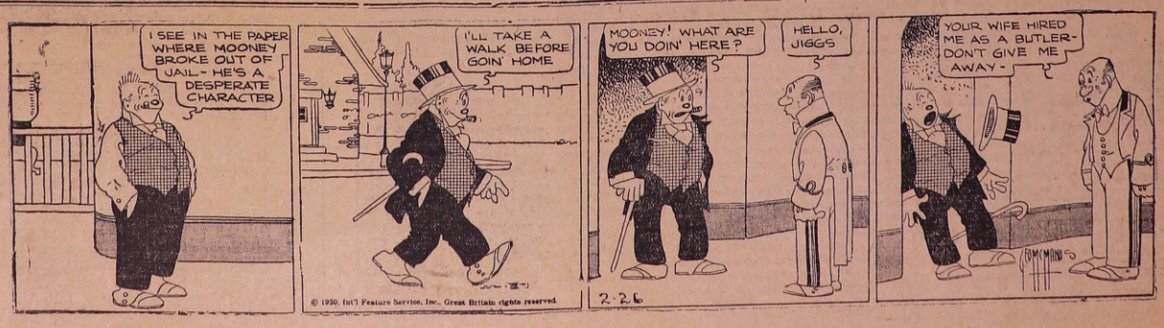

FROM THE SPORT FIELD

KIWANIS CLUB PRESENT FIRST ANNUAL KARNIVAL

Elaborate Program At Arena Embraces Novelties Spectacular and Amusing

Friday, March the seventh will be a gala day in Belleville, or to be more exact a gala evening. And the centre of all the gaiety will be the Belleville Arena, where the Kiwanis Club will present their first annual mid-winter Ice Karnival.

From what has been revealed of the plans for this performance, it promises to be the most elaborate and brilliant affair of the entire season. No expense or trouble is being spared to make this "Ice Karnival," one of the finest events of its kind to be held in this part of the country.

Trick and fancy skaters are being assembled from all parts of Canada to take part in this monster winter celebration.

There will be a wide array of events of different kinds, in which all may join, and for which handsome prizes will be awarded. Among the many events will be an elabcrate costume parade, when substantial prizes will be awarded to the best dressed lady and gentleman, also to best comic character. Of course all the participants will be on skates.

It is understood that a burlesque hockey match is to form an interesting part of the program, and while particulars concerning this are being kept in secret, it is rumored that some well known personalities will be seen in action on the ice.

There will be many other novelties both spectacular and amusing in the three hours which will be announced shortly.

In presenting this "Ice Karnival," the Kiwanis Club are trying to make the price of admission small enough so that everyone in Belleville may join in the festivities.

The Barristers Cup, Dominion Bakeries Cup, Belle Theatre Cup, and Belleville Kiwanis Club Cups, to be competed for by entries from the Belleville Collegiate, and all Collegiates in the district, the senior and junior classes of the schools in the city and other events to be staged are now on exhibition in McIntosh Brother's dry goods store window, where they are being greatly admired.

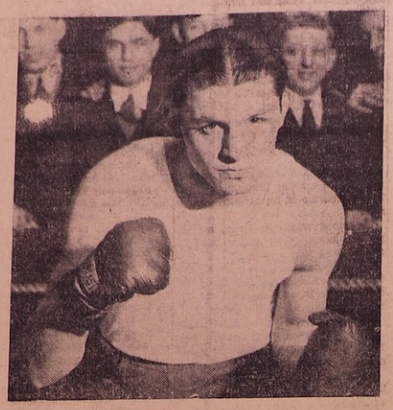

BRITAIN'S PUNCHING ... WHEEL OF WHITECHAPEL

Jack "Kid" Berg, well known in British sporting circles as the "Punching Pinwheel of Whitechapel," who returned to his native heath a month ago to beat Muss Callahan of the United States following a most successful tour of the United States. A few years ago he was earning $5 a week as a cabinet maker's apprentice in London, and now has cleared thousands of dollars during his whirlwind career. While in New York he became engaged in Miss Eleanor Kraus, daughter of a rich silk manufacturer.

ON THE SPORT TRAIL

Judging from the barber-shop and sporting store comments a great deal of interest is centred in Friday night's City League game between the Alemite and the Y's Men's Club. These two teams have yet to meet this year and there is intense rivalry between them. All indications point to a large crowd. First place will be at stake and the second and third place teams will play a sudden-death game to meet the winner of the league for the Leybourne trophy.

o o o o o

The Alemite figure that they can whip the Service Club boys, while the latter have retaliated with the boast that they have beaten better teams than the east-enders. Donald Roe, manager of the Y's Men's team, will trot out his strongest line-up although he will be without the services of Bob Scott who was injured some weeks ago and has not been able to return to the game.

o o o o o

The Y's Men play a better combination than the Alemite but they do not appear to be effective around the nets and although once started, they score goals at reckless abandon, they seem to have trouble in getting away on one of their scoring sprees.

o o o o o

The forward line composed of Vern Weir, his brother Alex and Armstrong, play a strong aggressive game and with Vern Weir in the pivot position they will give Cooke plenty to worry about. The Alemite defence composed of Hagerman and Young is probably a little more effective than Drew and Frank Symons at the other end although opposing forwards have had their own troubles getting by this pair.

o o o o o

Tom Jeffery in the Y's Men's net is a shade better than Cooke although the latter has been playing good hockey and the last game marked his first defeat of the season. He is like a mite but he stops them and that's what counts.

o o o o o

The Alemite have two complete sets of forward lines and it must be admitted that they are stronger on substitutes. Buck, Canning and Flagler compose the first line while Runions, Morgan and Gibson are flung into action when the others show signs of weakening.

o o o o o

It will be a great game and since there is no love lost between the two clubs there is apt to be plenty of fireworks.

o o o o o

Despite the fact that dame rumor has it that Tom Jeffery will be given a try-out with the Toronto Maple Leafs, the elongated net guardian is still in the city. It was understood that he would go to Toronto for a work-out this week as Conny Smythe is anxious to look him over.

o o o o o

Frank Selke, Maple Leaf coach, was in Oshawa the other night when the Maroons made their farewell appearance and Jeffery played smart hockey between the posts that night. It was the belief that Selke had his eyes on Rowden but incidentally he came along to look Jeffery over as well. Jeffery first caught the eye of Toronto fans and critics two years ago when he played against St. Michael's at the Arena Gardens and turned in a splendid game.

o o o o o

Since his graduation to senior company he has been equally effective and stood up well this year upholding his previous reputation in fine style. Selke apparently thinks highly of "Derby" as he has been in communication with the latter's parents and from all accounts he is anxious to have his signature on the dotted line. Tom has shown during the past two years that with a little training he would make good in the moneyed ranks.

o o o o o

Belleville Y's Men's basketball team have their big chance tonight and a win over the Kingston team will practically put them into the play-offs as the representatives of the Eastern Ontario loop. They put Napanee away in easy fashion and should repeat the dose to Kingston at the "Y" tonight.

o o o o o

Kingston Juniors are still in the running but they will face a tough assignment if they ever go to the barrier with the West Toronto team. Oshawa found them too hard a nut to crack and the Motor City was reputed to have a smart junior club.

o o o o o

This year will find the return of another of the Philadelphia Athletics of 1913 fame who was disposed of by Manager Connie Mack in 1914 after the Boston Braves had treated his nine to four straight defeats and one of the biggest upsets ever known in World Series baseball. The returning wanderer, for he may well be called a baseball wanderer, as he has played on many clubs during his absence from the Quaker City, is none other than Walter H. Schang. Best known in baseball circles as catcher of the famous "pony" battery of Bush and Schang, he tried his hand as an out-fielder with considerable success. Only two of the men connected with the Athletics in 1913 will be on hand to welcome Schang. They are Manager Mack who managed the team then, and E. T. Collins, who was the star second baseman of the team, and is now helping run the team. Schang will probably be used to coach the pitchers, as he was one of the best receivers the American League has had.

OTTAWA AGAIN DEFEATED LEAFS

Gardiner's Great Work In Goal Enabled Chicago to Win

Ottawa, Feb. 25—Frankie Finnigan could probably get himself elected Mayor of Ottawa for the asking. The methodical Irish right winger rapped home two goals within 20 seconds of each other to give the Senators a 2-0 win over Toronto last night, in what was probably the hardest-played National Hockey League game seen here this season. The hectic pace that lasted throughout the 70 minutes of play had the gallery on their feet almost incessantly, and it's a sure bet Finnigan could easily muster the votes of some 6,200 fans who were in attendance.

Montreal, Feb. 26—A stonewall defence and a seemingly impassable goal keeper were enough to win the game for the Chicago Black Hawks, who defeated the Montreal Maroons, 2 to 0 here last night. The Hawks got their first goal in the second period after a scoreless first and this one goal was enough to win the game. The second came just two seconds before the final bell. The game was featured by some rough hockey.

New York, Feb. 26—The New York Americans gained sweet revenge for four beatings at the hands of the Montreal Canadiens through the National Hockey League season by winning their fifth clash 4 to 2 and sending the Canadiens into a tie with Ottawa for second place in the league's International group. A great defence, combined with George Patterson's "Indian sign" over the Flying Frenchmen, gave the Americans this much desired victory. While the Canadiens were losing, Ottawa was beating Toronto and moving into a deadlock at 41 points.

Boston, Feb. 26—The Boston Bruins shut-out the Pittsburg Pirates 7 to 0 here last night in a one-sided hockey game that put Cooney Weiland, little centre, back on top of the National League scoring list. Weiland made four of the Bruins' tallies, thereby increasing his total to 61 points, two more than that of Frank Boucher, of the New York Rangers.

Acute Stomach Distress Relieved

Tortured, acid-inflamed stomachs are soothed at once by McCall's Pink Capsules. No half-way measures. Either the Pain, Gas, Heartburn and Biliousness go . . . or you get your money back. Try this wonderful herbal remedy to-day. 23

McCALL'S PINK CAPSULES FOR INDIGESTION

Dolan the druggist and at all good druggists.

HOCKEY RESULTS

Hockey games played yesterday resulted as follows:

National League

xOttawa	2	Maple Leafs	0

Overtime.

Boston	7	Pittsburg	0
Chicago	2	Montreal	0
Americans	4	Canadiens	2

O.H.A. Intermediate

Davey Sharks	4	Xebecs	2

International League

Detroit	5	London	2
Windsor	3	Hamilton	1
Toronto	3	Cleveland	1

Canadian League

Galt	4	Kitchener	1
Guelph	3	Brantford	1

Ottawa District Senior

Brockville	1	Ottawa Montealms	0
Ottawa Monties	3	New Edinburgh	1

Ottawa District Junior

zPerth	5	Almonte	0

zPerth wins round 8 to 1.

zChesterville	1	Cornwall	0

zChesterville wins round 3-2.

Black swans are disappearing from the rivers of Western Australia so fast that there are fears that this interesting species may become extinct.

SPECIAL SHOWING OF

New SPRING **SHIRTS**

OF THE FAMOUS FORSYTH MAKE

SPECIALLY PRICED AT

$1.95

QUICK & ROBERTSON

CORRECT CLOTHING FOR MEN

BOWLING

Recreation Alleys

The Shamrocks and the Breakaways played a scheduled game in the Ladies' Junior League at the Recreation Alleys last night and the Breakaways took all four points. M. Hedger rolling a good score of 500 was high for the Breakaways, her singles being 196, 148, 156. For the Shamrocks A. Kelleher was high with 154, 183, 151 for a total of 488.

C.N.R. Tykes played their game against the Moose who have defaulted their games and gained an easy four points. High bowler for the Tykes was F. Revell with singles of 201, 204, 198 and a total of 603.

In the Hosiery Competition at the alleys there were several ladies competing. Mrs. Reppard walked off with a pair rolling a total score of 530. Closely followed by Mrs. Morgan with 500, and Mrs. Shaddock with 490.

In the Men's section N. Samain cap by one pin, Collyer rolling 625. F. 672. He was closely followed by C. Darvell and J. Simpson. The other pair were won by H. Robinson when he rolled 626. He beat J. Collyer out by one pin, Callyer rolling 625. F. Revell was close behind these two.

Shamrocks—		Breakaways—	
P. Way	379	V. Robson	446
P. Tuttle	371	G. Pomeroy	425
E. Deacon	315	M. Grant	483
A. Kelleher	488	M. Hedger	500
	1553		1854

C.N.R. Tykes—		Moose—	
F. Austin	590		
F. Revell	603		
T. Revell	565		
S. Symons	510		
H. Robinson	498		
	2766		

"Y" Alleys

The Hustlers failed to live up to their name and didn't hustle enough in their game with the Protems. The latter team took all four points, in a real interesting game. High bowlers were: Mrs. Pinkston for Protems and Mrs. Kelly for Hustlers.

In the first Springer League game Buffers took 3 points to the Polishers one, all three strings being closely contested. Top notch singles were Drumm 195, 274 and 198; J. Orr 196; C. Smith 229, 190 and 227; G. Gill 238; Leavitt 200; J. Wrightmeyer 212.

In the second Springer League game Machinists took 3 out of four points from the Lock Fitters. High singles were: E. Blake 198; C. Wilson 174; J. Frawley 181.

Prize winners were: H. Mason, Peg Burke, E. Curry.

PROTEMS—				
Mrs. Pinkston	181	137	78	396
Mrs. Duncalfe	150	122	95	367
Mrs. Ferguson	87	125	135	347
Mrs. Archibald	142	123	90	355
Mrs. Torrance	75	90	164	329
	635	597	562	1794

HUSTLERS—				
Mrs. Kelly	151	105	164	420
Mrs. Laughlin	105	57	60	222
Mrs. Campbell	97	109	96	302
Mrs. Goodfellow	95	74	115	284
Mrs. Gorsline	135	147	122	404
	583	492	557	1632

BUFFERS—				
Drumm	195	274	198	667
H. Smith	130	161	157	448
Orr	155	180	196	531
J. Smith	133	103	130	366
C. Smith	229	190	227	646
	842	908	908	2658

POLISHERS—				
Gill	173	183	238	594
Westlake	142	184	184	510
Leavitt	200	184	128	512
Wrightmeyer	125	212	111	448
Woods	116	152	144	412
	756	915	805	2476

LOCK FITTERS—				
Foster	88	103	97	288
Curry	139	150	114	403
Blake	100	93	198	391
Wilson	167	174	124	470
	494	520	538	1552

MACHINISTS—				
Graham	170	156	161	487
Frawley	186	136	107	429
Shane	129	164	133	426
Doe	151	138	107	396
	636	594	508	1738

At the Arena Today

FEBRUARY 25, 1930

2.30—4.45—Public Skating
6.00—7.00—Royal Oaks vs. Live Wires
7.00—8.00—Pirates vs. Moose
8.00—10. —Public Skating
BAND WEDNESDAY NIGHT
12.45—3.15—Wednesday afternoon — Lakesides vs. St. Albans, Brockville.

KLENZO SHAVING CREAM 50c
KLENZO SHAVING LOTION 75c
BOTH for 75 Cents
McKeown's DRUG STORE Phone 135

YOUR CHANCE

TO SAVE

See the many bargains in our February Sale

Chas. J. Symons' MEN'S STORE

EVERY BELL TELEPHONE IS A LONG DISTANCE STATION

Calling by number saves time . . .
keep a list handy

Telling the operator the NUMBER you want in a long distance call, whether you ask for a specific person or for "anyone there" gives you a quicker connection.

If you do not know the NUMBER, ask "Information" and she will look it up for you. Then make a note of the NUMBER and you will avoid delay next time.

It will pay you — both in time and money — to keep a list handy of the long distance NUMBERS you frequently call. We are ready to help you prepare such a list — in a special directory if you wish — and "Information" will find your new NUMBERS as you need them.

THE BELL TELEPHONE COMPANY OF CANADA

J. A. COKERS *Manager.*

Business Directory

LEGAL

E. J. BUTLER, K.C., Barrister, Solicitor, Notary Public. Money to loan. Offices: Ontario Hall Building, 90 Bridge St. E. Telephone 440.

WALLBRIDGE, CAMERON & CO (Successors to the late F. S. Wallbridge). Barristers, Solicitors, Notaries Money to loan. Dominion Bank Building, corner Front and Bridge streets Belleville, Ontario.

COLLINS & CUSHING. A. B. Collins, F. G. Cushing. Barristers and Solicitors. Office: Above Royal Bank Corner, Front and Campbell streets Phone 162. Company and private funds to loan on first mortgage.

B. C. DONNAN, County Crown Attorney, Barrister, Solicitor, Notary Public, etc. Offices: Court House Building, Belleville, Ontario.

DOKTER, PAYNE AND ARNOTT, Barristers, Solicitors, Notaries, etc. Solicitors for Royal Bank. E. Guss Porter, K.C., Chas. A. Payne and R. D. Arnott. Money to loan on mortgage and investments made Offices: 219 Front street, Belleville, Ontario.

MALCOLM WRIGHT, BARRISTER, Solicitor, Notary Public, etc. Office Campbell street, Belleville.

PONTON, PONTON AND GRAHAM, Barristers, Solicitors, Notaries Public Commissioners. Offices: 28 Bridge St. E. Solicitors Bank of Montreal Money to loan on mortgages. W. N Ponton, K.C., R. D. Ponton, K.C., R J. E. Graham. Office, Belleville.

FRASER AYLESWORTH
Ontario Land Surveyor and Registered Professional Civil Engineer
Land Surveys, Plans and Description etc., promptly attended to
PHONE 6 — P. O. Box 60
MADOC, ONT.

DENTAL

DR. H. J. FAHEY, DENTIST. Graduate of Royal College of Dental Surgeons, University of Toronto. Evenings by appointment, 25 Bridge street Phone 1158.

DR. G. A. MORTON, DENTIST. X-Ray Equipment. Office: Burrows Block, Front St., City. Phone 462, Belleville.

MADAME PEARL'S BEAUTY PARLOR, Marcelling and Curling—50c with reset free. Golden Glint Shampoo 50c; Manicuring 50c; Hair Cutting 35c Special attention given to scalp treatments. For appointments phone 1463 283 1-2 Front St., over Cherry Press.

FARM INSURANCE
Rates very reasonable—call and see us before renewing policy. We save you money.
THE
H. F. KETCHESON CO., LIMITED
30 BRIDGE ST., BELLEVILLE

MEDICAL

J. F. Farnsworth, M.D.
PHYSICIAN AND SURGEON
16 Victoria Ave. Phone 2137
Residence 1734w

R. S. GIBSON, M.D.C.M.
Physician and Surgeon
178 George St. Phone 2140

DR. G. J. FORSTER, SURGEON, 17 Victoria Ave. Phone Surgery 958-W. Residence 958-J. Hours 1-2.30; 7-8.30. or by appointment. a14-tf.

Dr. S. R. McCready, B.Sc.
Physician and Surgeon.
X-Rays a Specialty
170A Front St. Belleville
Opposite City Hall
Phone 1200
RADIUM TREATMENTS

Chiropractors
H. R. & VERA B. PITCHER
Chiropractors
PATHONEUROMETER SERVICE
Phone 1274 42 1-2 Bridge St. E
Belleville, Ontario.

Public Accountant
Audits and investigations made; income tax reports prepared; financial statements drawn up; accounting systems installed books opened, written up monthly, and closed. Hugh K. Middleton, c/o Belleville Locators. Phone 861 d23-1t

It is hard for you to believe the best in people and easy to believe the worst, you thereby disclose the worst in yourself.

WANTED

BELLEVILLE man for collection and salesework. Guaranteed salary and commission. Married man preferred. Apply 7 to 9 p.m. tonight or Thursday morning to the London Life Insurance, 17 Bridge St.

COLLEGE STUDENTS
$600. to $1000. or more can be earned by college students during summer holidays distributing religious literature. For particulars write stating age, college attending, course and year, and when could begin work. Mr. Conrad, College Dept., Tower Bldg., Toronto. f8,12,15,19,22,26.

RESPECTABLE young business man to share comfortable bed room with another gentleman. Separate bed with board, also garage. Central. John St., Phone 1050-F. f24-3t.

TO-LET

HOUSE 104 Chatham St. Apply 265 Front St. f26-tf.

MEDIUM sized house, newly decorated, conveniences, 246 Ann Street. Apply 46 Queen St. Phone 254-W. f26-3t

TWO apartments, newly decorated hardwood floors. Every convenience, 279 Front St. Immediate possession. Apply Miss Corbett, 33 Queen St. Phone 1663. f10-tf.

THREE furnished rooms, heated, suitable for couple without children, also garage. Apply evenings at 176 Foster Ave. f22-tf.

Some nice flats over 265 Front St. Apply M. R. Doyle. n19-tf

HOUSE No. 16½ W. Moira St. Also 3 fireproof garages No. 25 Campbell St. Apply Dan Doyle, Lewis Hardware, 265 Front St., phone 869. o12-tf

FISHER'S AUCTION SALES
Sat. Mar. 1st. — Entire contents of House of Mrs. Jackson, 8 Campbell Street, including Dishes, Rugs, Quebec Range, Cooking Utensils, etc. Extra quality goods.
Sale at Two Thirty O'Clock.
S. J. Fisher & Son
Insurance and Auctioneers
305 Front Street Phone 168
BELLEVILLE

BELLEVILLE AND MADOC MOTOR BUS
NOW RUNNING
Leaves Belleville 7 a.m. and 3.30 p.m.; leaves Madoc 9 a.m. and 5.30 p.m. Parcel express daily. Trips 9 a.m., 1 pm and 4 p.m. Orders called for and delivered. Phone 1349.
E. STAPLEY, Proprietor

BUSINESS LINERS

Seed for your Hot Bed and Window Boxes. Start Flowers and Vegetables now. New Tested Seeds by bulk or pkgs., at Bishop's Seed Store, 172 Front St. Phone 283. f24-5t.

Sutton's World Famous English Flower Seeds in sealed packets. Call for our List. Bishop's Seed Store, 172 Front St. Phone 283. f24-5t.

AUCTION SALE
FARM stock and implements of S. J. Jenners, 1 mile east of Trenton (on highway) Mar. 4th, 12 o'clock sharp. High grade Holstein cattle and horses, hay, grain and implements. Positively no reserve.
OSCAR MORGAN,
Auctioneer.
f22,26,m1.

CARD OF THANKS
W. F. Elliott and family wish to thank their neighbors and friends for their extreme kindness and sympathy in their recent sad bereavement. f26-1t

NOTICE
To Whom it May Concern,-
For the protection of our customers we beg to advise that all bread delivered from our Bakery bears our name. Bread delivered in plain wrappers and advertised as our bread, is only a substitute and not made by us.
Purity Bakery,
G. E. Thompson, Prop.
f26-1t.

FOR SALE OR TOLET
FRAME House, 12 Strachan Street. Water, light and good garden. Apply R. H. Ketcheson, 278 Front Street. f25-3t.

FOR SALE OR RENT
FARM of late Harrison Phillips, 9th Con. Thurlow, 3 miles west of Roslin, containing 160 acres, or will rent 100 acres or 60 acres separately. Good buildings. Apply M. B. Phillips or Willard Dolyea, executors, Halloway R.I. f24-4t.

LOCALS

KINGSTON BRANCH HELD A BANQUET
Members of Kingston Road Branch of the W. A. were entertained at a banquet Tuesday, February 25th, at the home of Mrs. George Ellis, Herchimer Ave. The long table was decorated with bright Spring blossoms, and was most inviting. Its birthday cake with brilliantly lighted candle indicated just one year ago Rev. Mr. and Mrs. Lyons organized this branch of the St. Thomas' Church W. A. After dinner, the business of the past year showed most satisfactory results. Mrs. Lyons took the chair and the election of officers followed. The officers for the past year were re-elected. They are:
President Mrs. W. Redner; First Vice President Mrs. Wilkinson; Second Vice President Mrs. Grimson; Secretary Mrs. George Ellis; Treasurer Mrs. Gladstone Manore.
At the close of the business session a vote of thanks to Mr. and Mrs. Ellis was moved by Mrs. Lyons, seconded by Mrs. Redner and was carried unanimously. Plans were then made for the coming year.

MR L A BUCKLEY WILL SPEAK
Y.M.C.A. Boys' Work Committee has secured Mr. L. A. Buckley, Associate General Secretary of the Metropolitan Board Y.M.C.A. for the city of Toronto, to give the address at the annual Father and Son Banquet to be held at the Y.M.C.A. on Tuesday evening next, March 4th. A splendid programme has been arranged for this occasion with orchestra, vocal and instrumental selections, toasts, etc. Ex-Mayor Morley Duff, treasurer of the Association, is chairman of the Banquet Committee and is ably assisted by G. B. Smith, Norman Edwards and B. F. Jennings. The Secretary requests that applications for tickets or reservations be made by Saturday of this week, March 1st, in order that proper provision and accommodation be arranged.

B. L. HYMAN ILL IN FLORIDA HOSPITAL
According to word received by his mother Mrs. Loretta Hyman, East Bridge Street, Mr. B. L. Hyman is ill in the Hospital at Jacksonville, Florida. A telegram stated that Mr. Hyman was threatened with a serious illness but a later message was more re-assuring and was to the effect that he was better. Mr. Hyman who is Vendor at the Liquor Control Store here motored to Florida two weeks ago in company with his wife and Mr. and Mrs. Alf Gillen. His many friends here will await with interest word of his progress.

ATTENDING BICYCLE DEALERS CONVENTION
Mr. Stephen Licence, local dealer in sports goods, is a delegate at the Bicycle Dealers' Association meeting at Hamilton today. Mr. Licence left this city yesterday morning to attend the convention and will not be back until tomorrow.

RESUME WORK AT NAVAL CONFERENCE
London, Feb. 26—The chief delegates to the Naval Conference today decided to resume work immediately on their negotiations and to continue on the work except where it might be inimical to the French interests.

BULBS STOLEN FROM GARAGE
The garage of Bert Watley, 27 Bridge street west, was entered late last night and 30 forty watt electric bulbs and some other accessories were taken according to a report received and investigation made by the police. There was a Graham Paige in the garage at the time and this gave the clue that someone had entered. The trespasser in trying to get the car started, blew the horn on the car and Mr. Watley rushed to the garage. He found the lights on the car lit and the ignition turned on. A search was made of the garage and the above articles were found missing.

PREMIER ACCEPTS CABINET TASK
Paris, Feb. 26—Former Premier Andre Tardieu today definitely accepted the task of forming the new Cabinet to succeed the Chautemps Ministry which was thrown out by the Chamber of Deputies last night.

FORMER BELLEVILLE GIRL BETROTHED
Huntington Park, Cal., Feb. 19, 1930.
The following is from the Huntington Park "Signal" of Feb. 19. Miss Bernice Worden is a granddaughter of Mr. B. E. Burton of California, formerly of Belleville, Ont., Canada.
Mr. and Mrs. John C. Worden 6303 Marconi street, are announcing the engagement of their daughter, Bernice, to Mr. Thomas Millar, Jr., son of Mr. and Mrs. Thomas Millar, of Mortimer street. The wedding is to be an event of March 1.
On last Saturday the bride-to-be was honored at a kitchen shower given by Mr. Thomas' mother. The young couple will be at home to their friends at 6306 Arbutus street after the third of March.

FOR SALE

USED phonographs at remarkably low prices. Easy payments, $5.00 down, balance $1.00 per week. Doyle's Drug Store. f20-3t.

GOOD used piano, wonderful value. Sold on easy terms at liberal discount for cash. Doyle's Drug Store. f26-3t.

BUNGALOW built last October, very complete, with Garage. $700 cash, balance as rent $25 monthly. Worth looking over. 188 Moira St. W. f26,28,m3.

FARM FOR SALE OR ON SHARES
This choice farm if not sold in 15 days will be let on shares.
The farmer who has had this farm for several years has recently found it necessary to take charge of the farm of an old uncle.
This is a rare opportunity to purchase or manage, one of the finest, if not the finest farm in the County of Prince Edward.
The farm contains about 135 acres of tillage land, is well watered, has two good dwellings, good basement barn, silo and other necessary buildings.
Within one half mile of Canning Factories, Dairy, School, Churches, Stores, Post Office, etc.
If you are a practical farmer with good references, apply at once. Preferably a man who can furnish. Apply to the owner.
A. A. MORDEN,
Wellington, Ont.
f22,26.

ONE of the finest modern homes in Belleville in excellent condition, 14 rooms, large cellar, lawns, flower garden, garage. Ideal location, 207 Bridge Street East. Apply to Major R. D. Ponton, K.C., 28 Bridge Street East, Belleville. f26-3t.

ONE 4-burner Moffat Electric range. Also blue Barrymore rug. Both in good condition. Phone 1234-F. f26-1t.

BY R. J. Smith, a car of corn to arrive in a few days. Price $38.00 ton. Leave your order at store 189 Front St f26-4t.

MATCHED team, half bred Percheron Colts 4 years old in June. W. J. Calnan. Phone 30-13. Sprague Line. f25-1w.

MASON & Risch Player Piano, cost $700.00, now $325.00 with 24 rolls. This piano is like new and a real bargain. Heintzman & Co., 245 Front St. f24-3t.

ONE Buckeye Incubator 210; only used two seasons. A. Walt, Foxboro. f24-3t.

QUEBEC Range, nearly new; 2 incubators, one 260 egg, one 120 egg, in good condition. Apply Box "R" Ontario Office. f24-6t.

CONVENIENT down town 7 roomed brick house, 218 Church St. Hot air furnace, mostly hardwood floors. All modern conveniences. Must be sold to close estate. Apply Geo. N. Simmons. Phone office 965 or 868-J. f22-tf.

QUEBEC range, nearly new. Apply 20 Moira St. West. f20-6t.

WILLIAMS upright piano, solid oak dining room suite, den table, Morris chairs, Peerless Peninsular coal range, small heater, linoleum rugs, robe Phone 1465. f20-3w.

DESIRABLE business property of E. J. Hieatt, on Front St., two stores and living apartments, all rented, includes ¾ acres land at rear. Apply Box "D" Ontario Office. f8-1m.

8 acres land about one mile from city on Trent Road. Good brick house, barn, drive house, hen house. Apply Francis Graham, 50 Alexander Street. f11-tf.

MELLOTE Cream Separator. Lister Lighting Plant, Windmills, Engines, Lightning Rods, Milkers, Wood and Iron Pump, some good used Separators, for sale cheap. W. E. Gartley, Pinnacle Street. f26-tf.

AT Point Anne Quarries, wood, team load $2.00, single load $1.00, also lumber, sheeting and timber. Apply at the Quarries or A. Safe Co., 52 Station St., Belleville. a14-tf.

FOR SALE OR RENT
FARM 200 acres, Lot 29, 2nd. Con. Thurlow. Well watered. Good buildings. Farm 100 acres, Lot 28, 2nd. Con. Thurlow good orchard. Good buildings John Fitzgerald, 287 Division St., Oshawa. f7-tf.

FOR SALE OR RENT
FARM, consisting of 250 acres. One hundred acres under cultivation, balance pasture and woodland. Stone residence and good outbuildings. Farm belongs to William S. Graham estate. Apply to A. M. Rayburn, Tweed. f20-6t

FOR SALE OR RENT
79 acres in the 5th Con. of the Twp. of Tyendinaga, 30 acres all ploughed fit for crop and rest seeded, and pasture land. Apply H. Ross, Plainfield. f22-2w.

FOR SALE OR RENT
ACRE land, good buildings, watered, or will share home with respectable family under reasonable rent. Apply L. A. Nicholson, 93 Dundas St. East. f25-3t.

NOTICE
Commencing Monday, Feb. 17., and until further notice, the Recreation Alleys are starting a new prize bowling competition which will give the winner a useful prize in a pair of hosiery.
This competition is in vogue in all the leading Alleys in the country and should prove popular with the local bowlers
Any five bowlers can play three strings and the highest score win the pair of hosiery. This is open to both classes
We have standard equipment and regulation length bowling alleys, same equipment that is used in all the largest tournaments.
Recreation Alleys Bridge Street.
Phone 1517
f17,19,21,24,26,28.

NOTICE OF APPLICATION FOR DIVORCE
NOTICE is hereby given that RHEA BLANCHE WILSON, of the City of Toronto, in the County of York, formerly of the City of Belleville, in the County of Hastings, in the Province of Ontario, Married Woman, will apply to the Parliament of Canada at the next session thereof for a Bill of Divorce from her husband CLARENCE WILSON, of the City of Kitchener, in the County of Waterloo, formerly of the said City of Belleville, Musician, on the grounds of adultery and desertion.
Dated at the City of Toronto, in the County of York, in the Province of Ontario, this 4th day of February, 1930.
RHEA BLANCHE WILSON,
By her Solicitors,
Tytler & Sproule,
18 Toronto Street,
Toronto, Ontario.
f5,12,19,26,m5.

R-E-G-E-N-T
NOW TO FRIDAY
The Peerless "Doug in his Fastest Moving Picture
Douglas Fairbanks
in
"THE GAUCHO"
with LUPE VELEZ and EVA SOUTHERN
A picture that fairly races from adventure to adventure, leaving you breathless with delight. Crammed with fun, romance and a compelling dramatic force.
GOOD COMEDY — FOX NEWS

Children's Wear Specials
FLEECE LINED SLEEPERS ON SALE
Children's Sleepers in fleece lined and cotton and wool mixtures. Sizes 1 to 10 years. Regular value up to $1.25. Clearing 69c
CHILDREN'S ROMPERS.
In sateen and broadcloths —sizes 1 and 2 years, in many different styles.
59c to $1.25
BABY BLANKETS
In baby patterns or in plaids, pink or blue, different sizes. Clearing
69c to $1.49
BOYS' KNICKERS
In tweeds and navy serge, straight style. Sizes 3 to 10 years, all fully lined and well finished. Special, pair
75c
BOYS' PULLOVER SWEATERS
An assortment of pullovers in navy, fawn and copen, also pure wool coat sweaters with two pockets, all good value at
$1.00 each
BOYS' OVERALLS
Khaki or Blue Pair . . . . . 89c and 1 00
McIntosh Bros.

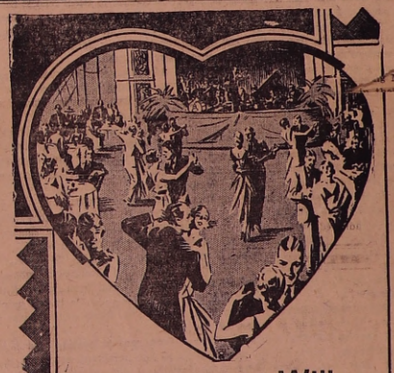
Everybody Will Be There
FUN FOR ALL—ALL FOR FUN
First Annual
Kiwanis Ice Karnival
Friday, March 7th
ONE NIGHT ONLY—7.30 p.m.
3 Hours of Novelties and Surprises
BEAUTIFUL COSTUME PARADE
Prizes for Best Dressed Lady; Gentleman; Best Dressed Couple; Best Comic costume, ladies or gentleman. Anybody can enter—everybody on skates. Enter you name NOW at C.P.R. Express Office or at Arena night of Karnival by 7.00 p.m.
A marvelous exhibition of FANCY and TRICK SKATING that will amaze and delight—introducing
SKATING SENSATION OF THE AGE
Norman A. Faulkner
The only One-legged Fancy Skater in the World
And a group of skating celebrities garnered from all part of Canada
Exceptional Prizes to Winners in the Many Events to be Presented
"KIWANIS NEEDS FUNDS FOR KIWANIS IDEALS"
Support a Worthy Cause
Admission, Adults 50c (Tax Inc.)—Children 25c.

Bella Home of Perfect Talkies
NOW TO FRIDAY
2.15 7.15 9.15
A SMASHING HEART DRAMA YOU'LL LOVE
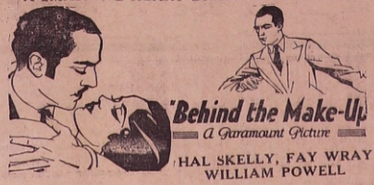
Behind the Make-Up
A Paramount Picture
HAL SKELLY, FAY WRAY
WILLIAM POWELL
By Popular Demand the "IT" man of Radio in an all new Revue
Rudy Vallee and Wonder Band
Laurel Hardy Comedy—Sound News—Jack Denmark

OUR DAILY SHORT STORY

THE DAWN PATROL

by

Jasper B. Sinclair

Copyright, 1930, International Features Service, Inc.

Bill Eadie and Jack Harrison had always been chums. When Uncle Sam threw down the gauntlet it was inevitanble that they should enlist together.

Two or three months passed. Bill and Jack settled down to the drob routine of a training camp with its endless hours of drill and fatigue.

One September day Bill's sister came to camp. A cheerful, likeable kid was Alice Eadie, although Jack had paid slight attention to her back home.

The camp was a thousand miles from home. Jack declared then that any girl who would travel that far to see her brother before he left for overseas was worth knowing.

Before a week had passed Jack and Alice became quite chummy. Every hour, when duty did not intervene, was spent in her company. This left Bill to his own devices, which was scarcely the proper way to treat a pal whose sister had travelled so far to be near him.

Inseparable as Bill and Jack had always been in the past, they gradually drifted apart during those days in camp. As the gulf widened with Bill, so did Jack's attachment for Alice increase to a like degree. They became engaged.

Then came the day Alice and Jack dreaded. There were many fond embraces and tearful goodbyes in that hour of parting; many promises of faith and hope. The train pulled out and the camp vanished in the distance.

In the changing vistas of the following weeks many things were forgotten. Among them Jack's promises to Alice Eadie. Her letters were unanswered—letters filled with the happiness of love and the agony of suspense and separation.

Finally they stopped entirely. Then Jack knew she had written Bill of his waywardness. They were in Gondrecourt at the time, preparing to go up to the lines.

Jack resented for by Jack it silently. The fact that Bill completely ignored Jack Harrison cut deeper than any words he might have uttered. Equally galling was the fact that their passive enmity was as noticeable to the men in the company as their former comradeship had been.

In the dusk of a September day they trudged out of Gondrecourt and headed toward the lines.

A Yankee division was jumping off at Seicheprey in the morning. There was a certain tenseness among the men, for this was company A's first offensive.

Men react differently at such a time. Some talked at home, of the old days in training camps—anything to keep their minds off the approaching zero hour. Others laughed and cracked jokes, with little real mirth in their voices. Their humor was enforced; their laughter a pretense.

Bill Eadie stood in a corner of a traverse, sullenly aloof from the little groups that clung together.

Overhead screamed the shells of the American artillery, paving the way for the infantry. The air was vibrant with the clamor. The earth itself seemed to heave convulsively in protest of this outraging of nature.

Toward dusk volunteers were called for to form a wire-cutting patrol to precede the advance. All the artillery fire in the world would not have cleared the wire strewn about in front of Company A trenches on those Argonne hillsides.

Jack Harrison volunteered for the detail. He was still sick and weary, as though a great weight were depressing him. The patrol job might shake the spell. Perhaps he hoped for something else!

The hours dragged by slowly. The night became hideous with the inferno of bursting shells, star-shells and rockets.

All the while Jack became weaker and weaker. He knew he was sick but stubbornly stuck to his post. It was not so much because of a sense of implied duty but rather a firm resolve not to shirk it the presence of Bill Eadie.

Some time around midnight Jack's head reeled, everything went suddenly blank before his eyes, and he fell against the parados of the trench—

In a jolting ambulance, speeding over shell-torn roads, Jack recovered consciousness.

"Better lie still, buddie!" warned the orderly. "You've got a bad case of 'flu."

From the line hospital Jack was evacuated to a base just out of Bordeaux. For weeks he hovered between life and death. Then he took a turn for the better, and from that time on gradually improved.

Upon fully recovering from the effects of his illness, Jack was discharged and set out to rejoin his outfit.

According to latest reports they were somewhere in the vicinity of Exermont, having left Seicheprey far behind during the weeks Jack had spent in the base hospital.

After four days in a train of rattling box-cars and a few miles of trudging through the mud he finally found Company A.

The handclasps and greetings over, Jack sought word of the wire-cutting patrol to which he had volunteered.

"Didn't you hear?" queried one of the boys.

Jack shook his head.

"They all came through safely," he replied, "all except Bill Eadie. He took your place in the patrol."

Company A was up in Coblenz, with the Army of Occupation, when Jack received a letter from home. A newsy letter, breathing happiness and joy because the dread days of war were past.

Jack read it eagerly. On the last page one paragraph stood out in bold relief. Dimly conscious of its meaning he read it twice before the full import was clearly revealed.

"Do you remember that Hawkins boy? Alice Eadie and he were married the day before the armistice. Just imagine her marrying a man not in uniform only a week or two after receiving news of her brother's death."

Jack Harrison folded the letter and looked out upon the Rhine. A coal barge was drifting down to the sea. Beyond stood the frowning heights of Ehrenbreitstein. These he did not see.

Mirrored in the waters of the Rhine he saw a plain white cross back on the scarred hillsides of Seicheprey, in the forest of the Argonne.

Weak After Operation

"After having an operation, I was very miserable, weak, nervous and very near unfit to work. I saw Lydia E. Pinkham's Vegetable Compound advertised and tried it and believe it helped me wonderfully. I have no weak spells any more, the pains have left me and my nerves are much better. I feel safe in saying Lydia E. Pinkham's medicines have helped me wonderfully."—Mrs. Wm. H. Beechzeller, Box 143, Port Colborne, Ontario.

Lydia E. Pinkham's Vegetable Compound

Lydia E. Pinkham Med. Co. (Inc.), Mass., U. S. A.

Engineer May Plan Locations

Aerial Surveyor Who Makes Map Is Followed By New Method

OTTAWA, Ont., Feb. 25 — By the Canadian Press—Aerial surveying has been developed in Canada to where this country holds the position of world leadership, but today A. M. Narraway, Chief Aerial Surveyor Engineer of the Department of the Interior, described to the convention of the Engineering institute of Canada a later development which he termed "aerial engineering" and which is accomplishing wonders in the planning of large projects such as hydro-electric undertakings, railway building and location of transmission lines.

The new instrument of the engineer is the "aerial stereoscope." It is designed for viewing pairs of aerial photographs stereoscopically revealing the relief of the country prominently and truthfully, Mr. Narraway stated. The engineer is thus able to see the hills and valleys, the flats and gentle slopes, the trees, rivers, and other topographical features of interest and is enabled to draw form lines on the photographs which can later be transferred to a plan. With the aid of some field measurements the form lines may be converted into true contours.

Mr. Narraway called upon all engineers to become air-minded and promised that the new science would assist them in solving some of their most serious engineering problems. Although only in its infancy, the results were already remarkable. One case cited was of a large water power investigation, where there were at least five possible schemes, any one of which might have been adopted. The stereoscopic study of the photographs enabled all but one to be discarded without field work and with a saving in field expenditure which could be readily appreciated. The old days of running random or trial lines thru' the woods in search of railway location, it appears, are over. Formerly the location engineer spent all summer and often winter months in the field. Now a preliminary reconnaissance and the taking of photographs of the most practicable route is the best method of finding a location. Aerial photographs have been used on more than one occasion for the location of transmission lines and perhaps in no other field have aerial methods met with greater success is when the locating engineers are handed photographs with the route marked out.

The full value of aerial engineering is perhaps best indicated in Mr. Narraway's description of what can be accomplished in connection with hydro-electric projects. He stated that in this field very marked success had been attained on preliminary reconnaissance and investigation, in preparation of final plans of storage reservoirs and pondages, in the selection and detailed study of dam sites and in draughting the general layout of construction. Once photographs are available along a river, they are used for the inspection of a project until its final completion, their usefulness including the finding of timber for construction and extensive gravel deposits, if any, also the location in the best position of construction roads or railroads.

C. D. S. Prices are Cash Prices!

THE CANADIAN-DEPARTMENT STORES LIMITED

Save by Shopping "The Cash Price Way"

Compare our Values and Assortments!

BROADCAST SALE

FLAT CREPE DRESSES

Thursday

Another Broadcast Sale of New Style Frocks

$6.95

at a New Low Price

Six of the individual styles are illustrated. Every frock features the new spring silhouette. See them in the windows.

Note the Outstanding Features

Long Skirts . . . High Waist Line

Shirrings . . . Flares . . Belted Effects

AGAIN the Broadcast Sale brings you a dress value that has had few equals. Designed and made in our own shops from a fine real silk flat crepe — in such wanted colors as black, navy, brown, green, roseglow and red. Simplicity is the keynote of the trimmings; vestee effects; jabots; flares and ties with fine shirrings and belts indicating the waistline which is normal or slightly higher. You will want to buy several at 6.95 for present and spring wear.

Szes 16 to 20 — 34 to 46

See Windows!

Listen in on Your Radio!

Be Waiting at the Doors at 9 a.m.

Watch The Papers for Further Broadcast Features

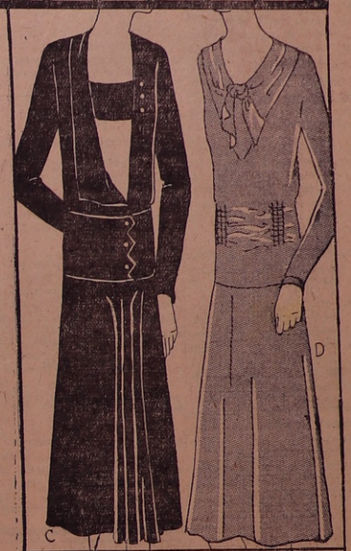

Thursday—Baby Day!

Items of Interest from "Babyland"

Babies'

Silk Bonnets

These are cute little styles, of an excellent quality silk, with a choice of blue, white and pink. Sizes 13-15. Each **1.50**

Carriage Covers

Each 1.00

Crepe de chine covers for the carriage, these have neatly embroidered tops. Pink or blue. Size of 30 x 40". Priced Each **1.00**

Babies'

Voile Dresses

Popular slip-over styles, of a dainty fine voile, in white only. Cute for the little ones of 1 and 2 years. Each **95c**

Better Quality

Dresses

Round or square yoke styles of a particularly fine, sheer voile, just lovely in white, pink or blue trimmed, 1 and 2 year sizes. Each **1.25**

— Main floor, rear

Opening Hour Specials — 9 to 10

One Hour Only! Be Here Sharp at 9 o'clock! See Windows.

Printed Rayon

Special 49c

A fine, even weave, lovely printed rayons, strengthened with cotton. Finished with a silk-like texture, in a host of floral patterns and shades. A full yard wide. Special. Yard **49c**

— Second floor

Ironing Boards

Special 1.00

A smooth, polished ironing board at this price is wonderful value. About 54" inches long, made from straight grained wood that will not sliver. A treasure for 9 o'clock shoppers. Each . . **1.00**

—Basement

Kiddies'

Reefer Coats

These are new Spring stock, smartly tailored with linings throughout. Sand and navy, each one nicely finished and trimmed. For tots 2 to 6 years you'll find nothing to compare with them for value at this low marking. Feature special, each **2.95**

—Main floor, rear

Lovely Baronette Satin—Extra Value

A fine, silk like finish enhances this fine fabric, of rayon material—in green, black, rose, pink, blue, gold, linen, with a width of 35 inches. Extra value, yard **89c**

— Second floor

CANADIAN DEPARTMENT STORES LIMITED

Ten Pages

THE DAILY ONTARIO

RCH 5, 1930

BELLEVILLE, ONTARIO, WEDNESDAY, MARCH 5, 1930.

WEATHER

Moderate winds, clearing tonight. Thursday, fair with slightly lower temperature.

TRAGIC DETAILS OF HIGHWAY FATALITY TOLD IN COURT

Fred. Ingr m Charged With Death Highway Worker

FRED INGRAM, STI LING HOCKEY PLAYER, FACES JURY AT THE ASSIZES

Pleads Not Guilty to Charge of Manslaughter Involving Death of Albert Terne—Entire Panel Is Exhausted In Choice of Petit Jury—Partly Consumed Case of Beer Confiscated—Photos Show Road Was Wide At Point of Accident—John Sharpe, Chief Crown Witness, Says He Pulled to the Side of the Road.

For the first time in many years the entire panel of the petit jury as used in order to obtain a jury to hear the evidence adduced against Fred Ingram, Campbellford, charged with manslaughter and doing grievous bodily harm, who pleaded not guilty. I all thirty-seven jurors were called. Mr. Payne, acting for e defense, and S. C. Cameron, Owen Sound, Crown Prosecutor, exhausted their "challenges" and "stand asides." The jury chosen were Earl Maidens, Belleville, Harry Sayers, Hungerford, Edward Phillips, Sidney, John Connors, Marmora, Samuel Elliott, Rawdon, William J. Potter, Deseronto, William Vasseau, Sidney, Peter Stringer, Bancroft, Fred Solmes, Deseronto, Michael Kennedy, Tyendinaga, James A. Rice, Marmora, and Mack Rush, Hungerford.

After the jury were reported sworn, Mr. Payne requested His Lordship to segregate the counts. As this was an argument involving points of law, the jury was sent to the jury room until the matter was argued. His Lordship held that the two counts of manslaughter and doing grievous bodily harm should be tried together, as this decision was handed down by the appellate. started his address to the jury explaining the n accident, which led up to the death of Albert Terne on the of November 7th on the Stirling-Foxboro highway about mile west of Foxboro.

Died Enroute to Hospital

Mr. John Sharpe and Albert Terne, employed at a quarry near Marsh Hill, some miles west of the scene of the accident, left the quarry about 5:30 p.m. on November 7th, said Mr. Cameron to the jury, and proceeded to their home in Corbyville. Sharpe was driving a horse and buggy and before leaving the quarry a light was lit on the buggy and continued lit until the accident. When they were one mile from Foxboro near P. Kilpatrick's farm home a car driven by the prisoner and occupants in the car being his brother, Harry Ingram, and the Misses Thelma and Norma Nadoo, of Campbellford, both now married, struck the buggy head on throwing it into the ditch on the south side of the highway. Mr. Terne was thrown out, seriously injured, and succumbed to those injuries on the way to the Belleville Hospital. "At the point where the accident occurred," continued Mr. Cameron, "the road was wide, nearly twenty-four feet, with a clear view of five hundred feet both east and west. In the car was found a carton of beer, many of the bottles in the case will be produced at this trial. The beer was purchased at the beer warehouse in this city on the afternoon of the accident and this evidence will also be produced.

Walter Evans land surveyor and civil engineer was the first witness called by the Crown and he produced a measured plan of the scene of the accident giving every detail of the road conditions at the time of the accident. The road at the point of accident is nearly level and a perfect view can be obtained for 500 ft., either way. There is no grade to speak of and the road is wide, being from 22 to 24 feet wide with a good shoulder.

The evidence of W. E. McCormick, photographer of this city, but absent on a pleasure trip was read by Mr. Cameron as given at the preliminary hearing. A number of photographs were produced and placed into the records as exhibits.

John Sharpe, driver of the buggy, which was struck by the car driven by Ingram was the chief crown witness. The crown prosecutor led him up to the time of the accident:

What time did you leave the Marsh Hill quarry?"

"About 5.30 p.m., November 7th."

"How did you leave?"

"By a horse and buggy."

"Who helped to hitch up?"

"Albert Tearne, who was killed."

"Where did Tearne live?"

"At Corbyville."

"Was there anything on the buggy?"

"Yes a light." Here the lamp was produced but in a dilapidated condition.

"Who lit the lamp?"

"Albert Tearne."

"What side of the road did you travel on?"

"On the right hand side with the right wheels nearly on the edge of the ditch and the left wheels on the shoulder."

"Did you overtake any person on his way home?"

"Yes. Ernest Gifford."

"Where did you overtake him?"

"About one quarter of a mile from the scene of the accident."

"Anything else pass you?"

"Yes a car at Chatterton."

"Did you see any other car approaching?"

"Yes, when it was near Harry Kilpatricks' house, east of the scene. It was 50 or 60 rods away. It had not turned the bend but I could see the

(Continued on Page Four)

Drunken Driving Charge Laid Against Station Street Motorist

Frank McEachren Alleged to Have Caused the Accident

When he crashed into an automobile driven by Claude Farnham, Cedar Street, Frank McEachern, Station St. owner of a barber shop and pool-room near the upper station, failed to stop, it is alleged. The license number on his car, however, was observed and the police were notified. Upon arriving at McEachern's store, it is alleged, he was found in a decidedly intoxicated condition. A charge of being intoxicated in charge of a motor vehicle has been laid against him. He is out on bail and the case will be tried one week from today.

It appears that Farnham was travelling west on Bridge Street, at a moderate rate of speed. McEachern was driving north on Coleman and the two cars crashed at the corner of Coleman and Bridge. Both were slight ly damaged. Farnham's comin off second best with the rear wheel demolished. Bystanders stated that McEachern failed to come to a dead stop at the intersection.

DISASTROUS FIRE SWEEPS GRAVENHURST BUSINESS SECTION

Probe Pistol Battle in Flat

(Canad'an Press)

Newark, N.J., March 5—Two patrols joined early today to investigate a negro party in Barclay street flat. Two negro gunmen shot it out with the officers in a running fight downstairs and through the city lanes. As a result, Sergeant Anderson and a negro known as "Cokey Joe" are dead and a negro policeman and second negro gunman are critically injured.

KEEPER STABBED TO DEATH BY PRISON CONVICT

Edward Beckwith, Chief Keeper At Auburn, Is Brutally Slain

Auburn, N.Y., Mar. 5.—Edward Beckwith, principal keeper at Auburn prison, was stabbed to death at the prison today. Beckwith succeeded George Durnford, killed in Auburn riot of December 11 last.

The police who sent an investigator to the prison said a Spanish inmate ed Beckwith while the convict was on his way to the mess hall. The police tried vainly to reach the prison. They reported all lines in use. They had not been called, the officeh in charge said. The news of Beckwith's death came at the height of the trial of Max Becker, Brooklyn gunman, charged with the murder of Durnford. Hasty and a dramatic adjournment of the trial followed.

Keeper Beckwith, in accordance with his usual procedure was walking up and down between the tables during the dinner hour when he was attacked. The assailant was captured immediately.

Beckwith is the third consecutive keeper at the prison to meet death at the hands of convicts. James Durnan, Danford's predecessor, was stabbed to deat about two years ago.

Ottawa, Ont., March 15—Conservatives attack the pensions act revision brought down in the house yesterday, a wide scope left for patronage on the amendments.

PROMINENT JURISTS EXPECTED AT MEETING OF THE CANADIAN BAR

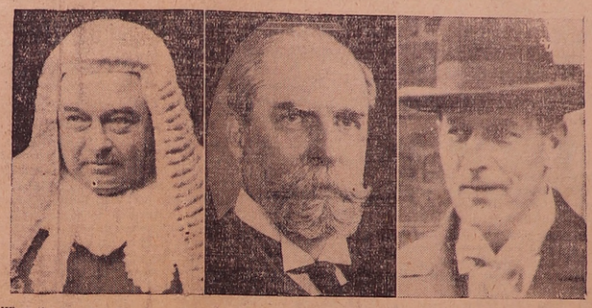

When the Canadian Bar Association meets in Toronto next August, it is expected that the leading members of the bar from England, France, Scotland, Ireland and the United States will be guests at the conference. Among those invited are: Left to right—Lord Hewart, Lord Chief Justice of England; Mr. Justice C. Evans Hughes, Chief Justice of the Supreme Court of the United States, and Right Hon. Sir William Jowitt, K.C., Attorney-General of Great Britain.

HEAVY LOSS IN DISASTROUS FIRE

Forty Cars In Garage Destroyed — Business Section Threatened

Gravenhurst, Ont., Mar. 5—Fire broke out in the most disastrous fire to strike Gravenhurst since the town was wiped out forty-three years ago, destroyed three business establishments and one residence early this morning. Damage estimated at two hundred thousand dollars. Carried by the wind, the sparks and embers were swept around the surrounding buildings and for a long time the whole business section was threatened with destruction. The firemen's task was made more difficult by the spasmodic explosions of gasoline tanks of some forty automobiles stored in the Gravenhurst garage, a wooden structure covered with sheet metal. A meat market, confectionery store and brick residence were also destroyed. A short circuit in the electric wiring in a garage is believed to have caused the fire.

Ottawa, March 5— Premier King's bill prohibiting the export of liquor causes great interest, would give the government absolute power to prohibit the export.

Social Service Conference Will be Held at Bridge Street Church

Prominent Speakers Will Be Heard Here March 14th

A series of social service conferences under the auspices of the Social Service Committee of the Bay of Quinte Conference will be held in this city on Friday, March 14th. A number of interesting subjects, intimately connected with the social welfare of the community, will be explained by prominent speakers such as Miss Elizabeth King, Canadian Council of Child Welfare, Ottawa, Rev. John Coburn, Board of Evangelism and Social Service of the United Church, Toronto.

The Rev. G. [illegible], is chairman of the Bay of Quinte Conference and the Rev. Andrew Mebachlin, of Grafton, is [illegible] of arrangements. The following are the list of subjects that will be discussed:

2.30 p.m.—"The Child—Its Value and Rights."

Miss Elizabeth King, Canadian Council on child welfare, Ottawa.

3.15 p.m.—Discussion.

4.00 p.m.—"Temperance in Canada."

Rev. John Coburn, Board of Evangelism and Social Service of the United Church, Toronto.

4.30 p.m.—Discussion.

5.30 p.m.—Adjournment.

7.00—"Public Health."

Mrs. A. Hagarth, Provincial Department of Public Health, Toronto. Moving Pictures (Women only).

7.30 p.m.—"Public Health."

Local Medical Health Officer. Moving Pictures (Men only).

8.15 p.m.—"Juvenile Delinquency".

Rev. D. N. McLachlan, D.D., Board of Evangelism and Social Service, of The United Church, Toronto.

UNIQUE SPIRIT OF FRATERNITY FEATURES FATHER AND SON DINNER

L. A. Buckley, [illegible] al Secretary of [illegible] Politon Boy [illegible] Hon[illegible]

[illegible] on [illegible] the most apparently [illegible] popularity is the annual father and son banquet held in connection with the Y.M.C.A. It took [illegible] spacious apartment [illegible] building. [illegible] vided by the ladies was served, was filled almost to its capacity. Not only was the spread excellent but the varied programme was likewise.

Ex-Mayor M. P. Duff, chairman of the banquet committee, occupied the chair and filled that position in a most acceptable manner. His remarks were brief but appropriate. He referred to the pleasure it was to see so many fathers with their sons present at the gathering and the joy it must be to the boys to go out with their dads.

Rev. A. E. McCutcheon, minister of the Tabernacle United Church, offered up a prayer after which "O Canada" was sung. Mr. P. Cole was song leader and the various songs were sung in a hearty manner. During the evening songs were given by Master Billy Finkle and Alfred Evans; cornet solos by Mr. Jack Green, which were exquisitively rendered and much appreciated. Mr. S. R. Munnings and eight boys, members of the harmonica club, rendered selections upon mouth organs to the delight of all.

Mr. B. F. Jennings, the popular and affable president of the Y.M.C.A. being called upon spoke briefly in reference to the aims and objects of the association. It was a pleasure to see so many of the boys out with their fathers at the gathering, the flowers of youth were present to do honor to the occasion. The president also referred to the ladies present who had the good things and on behalf of the Board of Directors extended to them a hearty vote of thanks.

Mrs. C. B. Seantlebury, president of the Women's Auxiliary of the Association suitably acknowledged the vote of thanks.

The toast to "Our Dads" was proposed in a few well chosen words by Master Walter Gerow and was responded to by Mr. Samuel McGuire.

(Continued on Page Four)

HOCKEY DOUBLE HEADER ON MONDAY

General Motors crack hockey team will be down to Belleville on Monday night next to play the local Alemite squad. This should prove a real game as the Alemites can furnish stiff competition to any man's team. At the same time a team of girls from the Motors will play the Belleville girls. It promises to be an interesting night.

LADY MOUNTBATTEN ON TOUR

Lady Louise Mountbatten, cousin of the Prince of Wales, and a leader in English high society, has arrived in New York on a visit to this continent.

STOCK MARKETS

STOCK MARKET QUOTATIONS

Biggar and Crawford, P. H. Wills, Manager.

Morning wire—New York Market strong with several new highs, including Westinghouse Electric and National Biscuit. On Toronto Exchange International Utilities high due to favorable sales of K [illegible] subsideary.

Toronto—B. A. Oil 8 1-4; Brazilian 32 291-4; [illegible] 4; Cockshutt 19B; Int. Nickel 39 3-8; mt. Pete. 20; Massey Harris 32 3-4; Walkers 9; Service Station 46 47.

New York—Chrysler 38 1-8; Hudson 55 5-8; Gen. Motors 42 1-4; Beth. Steel 99 1-2; U. S. Steel 180 1-2; Standard Oil N. J. 63.

C.N.R. HOCKEY TEAMS TO PLAY

Belleville fans will be treated to some real hockey on the 15th and 22nd of this month when Canadian National Railway teams representing Quebec, Montreal, Ottawa, and Toronto will fight it out for the eastern Canadian championship. This should be a real treat. The games will be played by apprentices.

STREAMS ON RAMPAGE; MANY DIE

Dike Collapses and Angry Waters Sweep French Town Away

RESIDENTS WERE TRAPPED

Rising Waters Destroy Lighting System and Cuts the Gas Mains

(Canadian Press)

Toulouse, France, March 5—One hundred or more inhabitants of Moissac, perished, it was feared, shortly after midnight when the Tarn River, swollen by the floods, broke through the dike and submerged the town. The disaster if confirmed, is one of the worst flood catastrophes in France during the last century. Three quarters of the city was almost obliterated in the surge of flood water from the broken dike. Residents were caught unawares. Many perished as their houses collapsed above them, others, live in [illegible] the rising waters having destroyed the electric light facilities and cut its gas mains. Sparse reports received here mentioned intermingled the roar of the flood, the dull cracking of collapsing houses and the futile cries of the drowning and trapped residents.

The exact number of victims could not be determined immediately, probably will not, indeed, be known until after the water subsides. Hope was expressed that the estimate of hundred dead would prove excessive. Aside from these at Moissac, there were 26 known dead in the other flooded districts of Southern France, with the probability the toll would be increased.

Later reports said the property loss would be in the neighborhood of forty million dollars.

PLAY SECOND GAME HERE

It was definitely announced today that the second game of the champion ship series in the Trent Valley League will be played in Belleville on Tuesday night next. The first game will be played in Campbellford tonight while Mr. William Whitty and the officers of the Stirling team elected to play the second game in Belleville. Campbellford and Stirling fans will come by special train to Belleville and it is fully expected that the Market Street Arena will be filled to capacity for this engagement. Goals count on the round.

Toronto, March 5—Colored men and women jam the church to protest the Ku Klux Klan invasion of Oakville demand prosecution of Klan.

Montauban, France, March 5—Hundred persons killed when the embankment of flooded river breaks.

Coming Events

CITY LEAGUE HOCKEY, THURSday, March 6th.—7.30 p.m. Claco vs. Canada Cement.—9.00 Y'S Men vs. Alemite. m5-2t.

THE PLAY "THE LITTLE CLODHopper," by Shannonville talent will be given at Stone Church, Sidney on Friday, March 7th. Admission 35 and 20 cents. m3.5.

COMME TO YE BIG CONCERTE BY ye singin Skewl companie of ye Tabernacle Methody meetin house, Thursday nite, Mar. 13th, '30 at 8.15 O' ye tyme piece. Lads and Lasseys in gay costummes. Ye menne bring ye extry shillin to by a candle to keep the yonge 'uns still while ye part songs is being sung. Tickets 35c. and 25c cash. m5-1t.

CASH PRODUCTS SPEAKER, AT KIWANIS CLUB

Stage Is All Set For Big Karnival On Friday Night

Another enthusiastic luncheon was held by the Kiwanis Club yesterday at the Queen's Hotel with a practical and instructive address given by Tom Webster, a Rotarian of this city, on the manufacture of J. and J. Cash Company products, he being the general manager of the concern in Belleville. Art May was booster for the day and distributed to all the members a beautiful badge of Kiwan's and also a number of tags to place on clothing for identification. Joe Imlah presided at the function and Capt. Browne was sergeant-at-arms with Ross Hunter and James Banker conducting the community singing.

Enthusiasm was created by the announcement of Joe Delaney, furrier, member of the club, of a valuable fox fur for door prize for the carnival on Friday night. Joe would be pleased to have some woman win the fox fur but it is open and may the best one win. P. C. MacLaurin explained the carnival to the members and no doubt all will be on hand to help as there is a large amount of detail that must be looked after. Entries for all the events have come in apace and some of the best speed skating ever held in this district will be given. The whole program is practically arranged and yesterday the front of the arena was decorated with pennants which certainly gives the building a carnival setting.

Mr. Webster in his address told of the process of manufacture of Cash products explaining the different machines used and the help that must be employed to construct these different articles in an artistic way. He told of the length of time the Cash products had been in existence and of the record of the firm since establishing business. The address was practical and instructive.

RADIO FANS CORNER

[illegible] the say [illegible] the reception last night was everything good reception should be but seldom is and an east hill fan is inclined to think he's heard it better and I side in with the latter. There was a slight tendency to fade every now and then but really not enough to matter I suppose, when we think of the reception we'll be getting mightly soon now.

"My Pain" a song by Rimsky-Korsakoff the Russian composer whose opera "Sadko" was this season's sensation at the Metropolitan Opera House will be sung over the air for the first time when the Road to Romany program is heard over WJZ tonight at nine o'clock.

Well fans, we've just "seen by the paper," as Phil Cook would say that our dear friend Litt'e Jack Little has signed up with Loew's circuit and that means that eventually he will be playing in Toronto. Here's hoping that he appears at the studio of CKGW but I dunno. I can't seem to find him billed on any ofthe stations so we'll just have to wait until further notice I guess.

During the Sylvania Foresters tonight we'll hear them interpret an old novelty song "A Little Bug Will Get You Some Day" and the program Stars sharp at 8.30 over WJZ.

What-ho, fans, Mr. Jacques of Foxboro has added another feather to his cap although goodness knows where he'll find room for it there, I don't. He started in early last night, somewhere about 1.55 and got KNX later at 2.30 KTM, at 2.40 KFI, at 3 KFRC San Francisco and then VAS which came in clear as a bell. At 3.15 he was away down in Los Angeles again at KHJ listening to an organ recital then back he came to Canada but this time on the west coast, getting CKMO Vancouver as plain and clear as you could posibly want it. Good work, Mr. Jacques. CKMO is only a 50 watt station remember fans. Mr. Jacques has never in all his long experience with the radio succeeded in getting this station before and I don't believe many others have had it either. Try to duplicate that feat fans and then tell us all about it.

The average man doesn't know enough about women's clothes, says a magazine writer. Well, all he needs to know is the price.—Chicago Daily News.

During a recent landslide in France we read, a golf course disappeared. This brings the total number of miss-

Men Behind the Kiwanis Karnival Guns

CHARLIE HANNA
Master of Ceremonies, Kiwanis Klassic Sports Karnival

Boosting the Karnival

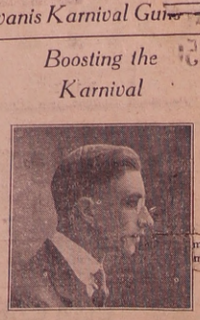

"GEORGE" GRIFFIN
Secretary Belleville Kiwanis Club and member Finance Committee, Kiwan's Klassic Sports Karnival.

New World Is Revealed In Atom Fragments

NEW YORK, Mar. 5 (By Canadian Press)—A peep into a strange world of electrons, alpha particles and fragments of atoms was given to the New York Electrical Society recently. This new world, whose outer fringes scientific explorers barely have touched, was shown not as popular'y conceived but as a scientist views it, something different from anything man has dreamed.

The word picture was drawn by Vladimir Karapetoff, professor of electrical engineering of Cornel University. Electrons, bits of negative electricity rated as the smallest things known, never have been seen, but some of their effects are visible and in commercial use. These effects are so unusual to suggest they come from things differing as widely from the visible as fairies might differ from men. There are yet no adequate words to describe them, said Prof. Karapetoff.

Some recent phenomena make it necessary to assume, he went on, that electrons sometimes act like particles, sometimes like waves. Now the effects may appear very small, but again [illegible] of an [illegible] that can be marshalled in almost military order. The wave motions appear able to outrun the speed of light, something held impossible under Einstein relativity. This wave velocity is not actual movement, like that of a bullet, but seems to be a transfer of some sort, of phase of motion.

"An atom," said Prof. Karapetoff, "emits waves of radiation so that something must be jerking within it. The nearest approach to such a restlessly moving aggregate in the big world is the solar system. So physicists evolved a central nucleus within the atom and a number of electrons moving around it like planets. Finally this became too complex and a few bold spirits undertook the task of wiping out the whole clumsy structure and began to paint odd, futuristic pictures of the atom, electron, quanta, chemical affinity and other fundamental concepts. Evidently such pictures by assumption cannot contain cogwhees, connecting links, orbits and other crude elements borrowed from everyday experience. Therefore, the new theory in its first steps has become entirely mathematical."

A justification for this mathematical idea, he said, is that it actually works to produce results when put to use.

Since the fall of the dictatorship things are looking pretty desperate in Spain. There is even some talk of allowing King Alfonso some voice in government.—The New Yorker.

Talk has started in the Balkans of erecting a monument over the grave of "the man who started the World War." A good heavy one would be the thing.—Detroit News.

The Federal Trade Commission is fussy about paid testimonials —for cigets. It should now take up these state men who indorse Prohibition but never use it personally.—The New Yorker.

RENNIE'S SEEDS
BEST THAT GROW
EVERYTHING FOR THE GARDEN AND FARM
CATALOGUE TO INTENDING PURCHASERS
Wm RENNIE Co LIMITED
TORONTO
ALSO AT MONTREAL VANCOUVER

LITTLE BENNY'S NOTE BOOK

Us fellows was standing in frunt of my house tawking and argewing, and our cook Nora opened the frunt windows, saying, Dont let thos scallwag friends of yours tramp on my nice clean steps, thats all I got to say to you.

And she closed the window agen, Puds saying, G wizz, are you afraid of your cook?

I should say not, I sed. You saw how quick she shut the window again, dident you, and you know why, dont you? Because she was scared of what I was going to say back to her, thats why, I sed, and puds sed, Well I bet you our cook better watch out what she says to me all rite. I bet you I could take all you guys wawking rite through the kitchin and she wouldendast say a werd, he sed.

Us fellows saying, Aw go on, your dreeming, prove it why dont you, go on and prove it. And we dared him and dubb'e dared him, and he took us around in the alley and we all went in his back gate, and his cook looked out the kitchin door saying, Whats going on here, wheres all this muddy looking tribe going?

Im going to take them rite through da the kitchin, Puds sed, and the penalties [illegible] he nervy impl[illegible] sed. W[illegible] And she came running out wawving a broom and we all started to run out backwerds through the gate again, Puds saying, Hay look out what your doing, who do you think you'are, you better be careful now, Im warning you, do you hear?

Wich by that time we was all a ways out in the alley agen with the gate shut, including Puds, us fellows saying O no, your not afraid of her, O yes, your the boss all rite, like fun.

Why whats a matter you herd what I sed to her, dident you? Puds sed, and we sed, O yes, and we saw what you did, too.

Proving actions speek louder than werds even if their both going on at the same time.

LANGUAGE OF LOVE SHOWN BY FLOWERS

Toronto, (CP).—Away down south in Tahiti, where the poinciana bloom and the cocoanut trees sway in the breeze, the flirtatious maiden has a language of her own, according to Robert Gillings, British artist, who has been in the South Seas in search of material. "If a girl wants a lover she wears a little white flower over the right ear," Mr. Gibbings said. "When they were the white flower over both ears it means they have a lover but want another. When a young man falls in love he fol'ows the girl of his heart and throws a white flower in her pathway. Love down there is a language of flowers."

Girls in Tahiti have long black, silky hair, reaching almost to their ankles, he continued. They were simple cotton frocks and when they bathe they go into the sea with all their clothes on, changing into others on the beach.

In spite of advancing civilization, "vcodoo" still makes an occasional appearance, Mr. Gibbings said. Dark mysteries haunt the islands, and all the natives believe in ghosts. "One of the unsolved spirit visitations is known as the 'blood splashing' which is a fairly frequent appearance," he declared. "On one occasion when some natives were assembled in a hut and a mysterious noise was heard outside, the chief told them all to get out as quickly as possible. When they returned to the hut, everything in the room was in confusion and the walls were splashed with dark stains that looked like blood. An analysis revealed that they were indeed human blood, but the mystery has never been solved."

DISGUISED AS A FEMALE SERVANT

London, (CP). — "It is much easier for me to get a situation as a housemaid as a female than as a male," stated Percy Bayne, aged 30, of Hyde Wycombe, when brought before the magistrates.

Colonel Culver James advertised for a housemaid, and Baynes applied for the situation, and supplied a reference which was found to be false. Dressed as a female, he took up his duties. He slept in the same room as a female servant with a screen between the bedsteads, and his fellow-servant made no complaint.

Deputy Chief Constable Kirby said that Baynes and his relatives, who were well connected, had given the police every assistance, and Colonel James had not the least complaint against Baynes, who, when applying for the situation, was under the impression that he would be the only person employed as a maid in the house.

For obtaining a situation with a false character Baynes was fined $25 and costs.

Stirling

Mrs. C. Clancy of Hoard's, is visiting her daughter Mrs. H. C. Martin and sister, Mrs. W. J. Morton this week.

Mr. Wm. Haggerty underwent an operation on his throat in Belleville General Hospital on Monday, Feb. 24.

St. Paul's League met on Monday night as usual with approximately ninety-seven present. President Hulin presided over the devotional period when Fred Joblin read the scripture lesson and Mr. Fitchett led in prayer, after which Mary Hulin, vice president of Khaki side, presided. Community singing was indulged in, then Mr. Joe Wilson, agricultural representative for Hastings County, put on lantern views of Hastings County which were most appreciated. Views of Oak Lake, Trent River, Deloro, and other familiar places were shown. A flower contest was put on, after which the meeting was brought to a close.

Mrs. Harper Rollins entertained her Sunday School class to 6 o'clock dinner. Miss Catherine Simpson assisted [illegible] games, etc., were indulged in [illegible] good time.

Mrs. Milton Hagerman has gone to the hospital suffering from ulcers in the stomach.

Mrs. (Rev.) F. Joblin has gone to Toronto to see her mother, Mrs. Elgie, who had the misfortune to fall down stairs and break her hip.

Mr. Thomas Green is seriously ill. Friends wish him a speedy recovery.

Misses Dorothy Morton and Irene Bailey, under-graduate of Queen's University, spent the week-end with their respective parents.

Mrs. H. Eggleton and Miss Ruth Eggleton of Toronto spent the week-end with relatives in town. Mrs. Eggleton came to see her brother, Mr. Benjamin Dickens, who is very seriously ill.

Miss Freida Matthews, deaconess in training of the Presbyterian Deaconess Home in Toronto, spent the week-end with her parents, Mr. and Mrs. Thomas Matthews.

Mr. and Mrs. Kerby of Petrolia are spending some time with their daughter, Mrs. A. E. Dobbie.

Mrs. (Dr.) Walt received word early Sunday morning that her mother, Mrs. Foster of Frankford, had just passed away after an illness extending over some months. Deceased had reached the ripe old age of 83 years. She was a woman of sterling qualities of heart and mind. She leaves to mourn her loss, her faithful and loving partner in life, Mr. James H. Foster, three daughters, Mrs. C. D. Powell, Frankford; Mrs. W. E. Orr of Toronto, Mrs. (Dr.) Walt of Stirling, also one son, Mr. C. L. Foster of Frankford; also two brothers residing in Consecon. The deceased's maiden name was Elizabeth, daughter of the late John Johnston of the 6th concession of Rawdon, near Minto. Mr. and Mrs. Foster lived most of their married life in Stockdale where Mr. Foster was a blacksmith and also agent for the Massey-Harris Implement Co.

DODD'S KIDNEY PILLS
FOR ALL KIDNEY DISEASES
BACKACHE
BLADDER TROUBLES
RHEUMATISM
NUMBER 4087 THE PROPRIETARY

ASTHMA HEAD and BRONCHIAL COLDS
No Smoke—No Sprays—No Snuff
Just Swallow a RAZ-MAH Capsule
Restores normal breathing. Quickly stops all choking, gasping and mucus gatherings in bronchial tubes. Gives long nights of restful sleep. Contains no injurious or habit-forming drugs. $1.00 per box at drug stores. Send 5c. for generous trial. Templetons, Toronto
RAZ-MAH
GUARANTEED RELIEF 22

The funeral will take place on Tuesday afternoon from her late residence.

Mr. and Mrs. Edgar Matthews of Hillier, spent the week-end at the home of the former's parents, Mr. and Mrs. Thomas Matthews.

Mrs. Alex Fargey and Mrs. J. M. Magee attended the Presbyterian Presbyterial held in Kingston last week and were the guests of Mrs. R. J. Diachn.

Mrs. John Snarr of Wellman's Corners, has been confined to bed for two weeks or more but is recovering nicely now.

Mr. Will Donald of Minto is one of the jurymen on the spring assizes being held this week in Belleville.

4th of Sidney

4th line Sidney, March 4—by mail—The funeral service of the late Mrs. Robert Oliver was held at the Stone Church on Saturday afternoon. A large attendance of relatives and near friends paid their last respect to a loved one who has been a faithful member to this church. Mrs. Oliver was an honorary member of the W. M. S. and always took an active part when her health permitted. She will be greatly missed in this neighborhood. Rev. E. B. Sexsmith, pastor, gave a very touching sermon while the choir sang "Sometime We'll Understand." She was laid to rest in the Stone Church cemetery.

Mr. Frank Oliver of Winnipeg arrived home on Wednesday last and was at his mother's beside when she was called away on Thursday night.

The W.M.S. and Ladies' Aid held their monthly meeting in the hall on Wednesday afternoon. A very good attendance was present despite the bad weather. Mrs. (Rev.) E. B. Sexsmith gave a splendid report of the Presbyterial held at Napanee.

The Ladies' Aid planned for concert, birthday party and a number of other things to be held in the near future.

Mrs. C. Holmes spent a few days last week with her uncle, Mr. Parlish, of Foxboro, who is very sick.

Sawing wood is the order of the day among the farmers.

Mr. and Mrs. W. Hamilton of the 3rd line, spent Saturday evening with Mr. and Mrs. J. MacPherson.

Miss Peggy Jury spent Sunday with her parents, Mr. and Mrs. Jury.

Mr. and Mrs. J. MacPherson and children, Mr. and Mrs. F. Harris and Mr. Cyril Magor took tea on Monday evening with Rev. and Mrs. E. B. Sexsmith it being their little daughter Frances, birthday. A very pleasant time was spent and little Frances made an ideal hostess and her birthday cake looked very pretty with three little pink candles burning brightly.

Mr. Charles Knight spent a few days last week with his brother, Frank.

Miss Keitha Lloyd spent last week with relatives and friends in Toronto and her sister, Miss Magdaline spent last week with relatives in P. E. County.

Miss Edna McMurter spent a week with her grandmother, Mrs. Sine of Wallbridge, who has been in very poor health.

Mr. and Mrs. F. Harris took tea with Mrs. S. Phillips, of Belleville on Saturday evening.

Miller's Worm Powders do not need the after-help of castor oil or any purgative to complete their thoroughness, because they are thorough in themselves. One dose of them, and they will be found palatable by all children, will end the worm trouble by making the stomach and bowels untenable to the parasites. And not only this, but the powders will be certain to exert most beneficial influences in the digestive organs.

RUMOR PURCHASE OF PRISON LAND

Options Have Been Taken On Large Blocks At Kingston

Kingston, March 5—Although Gen. W. S. Hughes, inspector of penitentiaries, stated here a few days ago that no land has been purchased for the new penitentiary, which it is proposed to erect near Kingston, the report persists that much land has been acquired and that negotiations are rapidly nearing completion.

It is stated that options have been secured on a large block of land bounded by Catraqui Creek, the Middle road, the Bath road and the Front road. It is stated here that the buildings will face on the Front road and that they will be in the very latest design in penal institution construction.

It may be, as announced recently, that a scientist has succeeded in isolating the influenza germ, but a painful experience last week leads us to suspect that the thing must have got loose again.—Punch.

MOUNT PLEASANT W. M. S.

The W. M. S. of Mount Pleasant Auxiliary held a social evening at the home of Miss I. Collins Wednesday evening, Feb. 26.

The members of Plainfield W.M.S. were invited and a number were present. Mrs. R. Ellicott, vice president, opened the meeting by singing "The Whole World was Lost in the Darkness of Sin," followed by prayer and Scripture lesson from Luke, 17th chapter.

Solos were given by M. J. Gow and Mrs. Wootten of Plainfield, which were much appreciated. Viola and Emma Gibson rendered a duet, "The Old Rugged Cross."

Chas. Elliott gave a humorous reading, Mrs. H. Harrson, Plainfield, very kindly gave her report of the Presbyterial convention held at Napanee. This was a full and comprehensive report, given in a very interesting manner.

Mr. Wootten gave an address in a few well chosen words. A hymn was sung followed by a closing prayer by Mr. Wootten.

A hearty vote of thanks was tendered to all who had contributed to the program. Miss Collins was thanked for opening her home. Lunch was served and a social hour spent.

CANADIAN NATIONAL RAILWAYS

GOING EAST

North Station No. 18; 12:26 a.m.—Mail train, daily.
North Station No. 20; 1:40 a.m.—Fast train, daily except Sunday
South Station No. 8; 2:43 a.m.—Express, daily.
North Station No. 16; 2:09 a.m.—Fast train, flyer, daily.
South Station No. 10; 11:02 a.m.—Mail and Express, daily except Sunday.
North Station No. 14; 11:55 noon—International Limited, daily.
North Station No 28; 4:00 p.m.—Local passenger, daily except Sunday
North Station No. 6-36; 4:28 p.m.—Inter-City Limited, daily except Sunday.
North Station No. 30; 9:05 p.m.—From Toronto (runs to Belleville only) daily except Sunday.

GOING WEST

North Station No. 19; 1:55 a.m.—Mail daily.
South Station No. 7; 3:25 a.m.—Express passenger, daily.
North Station No. 21; 4:03 a.m.—Express, daily eqcept Sunday.
North Station No. 17; 4:28 a.m.—Express, daily.
North Station No. 27; 6:50 a.m.—Local passenger, daily except Sunday.
North Station No. 29; 11.40 a.m.—Local passenger, daily except Sunday.
North Station No. 15; 2:53 p.m.—International Limited, daily.
North Station No. 109; 5:00 p.m.—Express, Sunday only.
North Station No. 35; 5:33 p.m.—Inter-City Limited, daily except Sunday.
South Station No. 9; 6:03 p.m.—Mail and Express, daily except Sunday

GOING WEST		GOING EAST	
Leave Belleville	Arrive Peterboro	Arrive Belleville	Leave Peterboro
Mail .....5:26 a.m.	8:00 a.m.	Passenger ....11:10 a.m	8:35 a.m
Passenger ....5:35 p.m.	8:00 p.m.	Mail ..... 2:35 p.m.	12:08 p.m.

Belleville and Peterboro Service Daily Except Sunday.

GOING SOUTH		GOING NORTH	
Leave Madoc	Arrive Belleville	Leave Belleville	Arrive Madoc
9:30 a.m.	12:40 p.m.	4:00 p.m.	5:40 p.m.

Belleville and Madoc Service Daily Except Sunday

CANADIAN PACIFIC RAILWAY

GOING WEST	GOING EAST
3:31 a.m. daily except Sunday.	1:20 a.m.—Daily, except Sunday.
4:29 a.m.—Daily (conditional stop).	2:10 a.m.—Daily.
5:11 a.m.—Special, Sunday only.	3:50 a.m.—Special, Sunday only.
2:34 p.m.—Canadian daily.	12:02 p.m.—Canadian, daily.
6:35 p.m.—Royal York, daily except Sunday.	4:11 p.m.—Royal York, daily except Sunday

Earle & Cook Co.
Special Values in Dresses

CREPE DRESSES $5.95
Crepe Dresses in newest spring styles. Colors black, navy, brown, red. Sizes 14 to 42. On sale at
5.95

CREPE DRESSES $8.95
Crepe dresses in a variety of dainty styles, new spring shades. Sizes 16 to 44. Special at
8.95

DAY TIME FROCKS $1.95
Day Time Frocks in a variety of neat styles, in fancy broadcloth, long sleeves. Sizes 36 to 50. On sale at
1.95

DAY TIME FROCKS $1.19
Frocks in dainty patterns of Batiste and printed lawn, short sleeves. On sale at
1 19

Earle & Cook Co.

NOTICE!

Belleville Old Boys' Reunion, 1930

TO EVERYONE IN BELLEVILLE

In order to make the Reunion of 1930 a Bigger and, if possible, a more successful affair than its predecessors, the General Committee ask the hearty co-operation OF ALL BELLEVILLIANS and all others who have the success of the Reunion at heart.

To reach our Old Boys and Old Girls it is necessary to have their addresses at once—and you are asked to send the names and addresses of all former residents that you know of.

Kindly do it TODAY that the Committee may get an early start at compiling the new 1930 list. SEND NAMES TO

HOPE McGINNIS,
Chairman Invitation Committee.
Police Buildings, Belleville.

THE DAILY ONTARIO

THE DAILY ONTARIO is published every afternoon (Sunday and holidays excepted) at The Ontario Building, Front Street, Belleville, Ont.

RATES—DAILY EDITION:

Year, delivered in city $7.80
Year, by mail to rural offices 3.00
Year, to U.S.A. 3.50

Toronto Representative—D. O. McKinnon, Bond Bldg., 66 Temperance St.

WHEAT ON THE UPWARD CLIMB

IT LOOKS as if the wheat pool officials had won in their contention. Wheat prices have gained as much in the past two or three days as they lost in the violent slump of the previous two weeks, and once more are above the margin of safety required by the banks of their loans. The importers of Europe and other enemies of the pool organization have failed to force the great co-operative body from its stand. Even when prices were forced down below the dollar mark in the United States and to near that figure in Canada the pool stood firm, secure in the knowledge that the credit of the whole country would be pledged to it if need be. The banks, the farmers and the governments agreed in its policy of refusing to sell except at a price which repaid the farmers for their time and expense in growing the grain, and not to let artificially created slumps frighten it from its stand for a fair price based on the world supply of wheat. The world must have a large proportion of the wheat now stored in North American elevators before the next harvest rolls around, and as far as the Canadian wheat pool is concerned is going to pay a proper price for it. The pool has the facilities and finances to wait until the opportunity is right, and is not going to rush into the market at any price simply because the people of the Argentine and other wheat growing countries have no such facilities and must sell and ship their wheat immediately for whatever it will bring.

The success of the pool is not merely the success of the farmers of Western Canada, because the prosperity of this entire Dominion is linked together in such a way that hard times in one section are reflected in others. The people of Canada as a whole, then, owe thanks to the pool for its fight for fair returns for farmers. It has meant a tight pinch for a few months, with the farmers unable to make their usual purchases of equipment and luxuries, but now that the shipment of grain is showing signs of speeding up there should be a rush of orders. All those who handle wheat in its transit from field to ship will have money once more, and all those who share in their spending, no matter how indirectly, will share in their prosperity too. The present winter has been merely a temporary halt, or breathing spell, for this Dominion on its steady onward progress. Such halts are of great benefit, because they prevent a wave of over-confidence such as preceded the great crash in the New York market last fall and in Florida land values a few years ago, and make for firm building up of the financial and industrial structure of the Dominion.

THE DERBY SEEKS THE CROWN

TO MEN the fashions are as perplexing as to women. If women search in vain for a cue to the length of dresses for the spring, men, equally puzzled, seek a definite lead on the head cover they shall wear. Is the derby—popularly known in England as the bowler—or the soft felt to triumph? Al Smith never faltered a moment in his choice. But presidential candidates are a law unto themselves. The man in the street must weigh the pros and cons. The versatility of the derby no one denies. Grave or gay, it can, by the slightest tilt, rise to the heights of decorum or sink to the depths of absurdity. Proof against the rain, it rides the storm as few other hats can do. No wilted brim or shapeless crown emerges from the downpour.

Youth, ever desirous of change, has taken to the derby. Yet the rest of the world accepts it slowly. How else account for the haberdashers' shelves, with their proportion of six soft hats to one bowler? For twenty years the derby has been an exile. Scarcely has it been seen except in rotogravure sections of metropolitan dailies, adorning the head of a native of Africa, or serving as a mute for the trombone player in jazz. A sad state for such a noble hat! But uneasy lies the head that wears the crown. So the king of hats, once forced by a usurper to flee to regions far, is back again to challenge the soft felt.

Is the derby about to perform the hat trick?

It is said that an oyster will lay 60,000,000 eggs a year. Wish the hens would follow this example.—Port Arthur News-Chronicle.

If the Prince of Wales rates an eight-column head with a slight cold, just imagine what he could do with pneumonia.—Omaha World-Herald.

SIDELIGHTS

MAN'S GREATEST FOLLY

Sometimes man's greatest folly lies
In being what the world calls wise;
In thrusting present joys away
For visions of a distant day;
In stifling love through years until
The dream grows dim, the heart grows chill.
Sometimes the simplest things are best
To still the spirit's vague unrest;
Enchantment dwells in candle-light
That bravely beckons through the night,
And sweeter than the organ's note
Are songs from larks' and linnets' throats.
Sometimes man's greatest folly lies
In seeking always to be wise;
In counting life as but a debt,
Each day a claim that must be met,
Instead of living hours all spun
Of silver laughter, golden sun!

* * * * *

"ENGLISH AS SHE IS SPOKE" over the radio by U. S. A. announcers is varied and unbeautiful, to say the least, sort of every man his own mentor in pronunciation, which leads the sedate old New York Times to wonder and admire the system in England where there is a censorship of radio broadcasts and a determination to keep the air free from grammatical horrors and pronunciation assassination. Says the Times:

> While British statesmen and Admirals are watching the navy, the Advisory Committee is doing what it can to maintain the purity of speech as enunciated by broadcasters. It is dealing with an enemy within the gates.
>
> In the United States broadcasters may say "av-viation" until the pilots come home, and except for a few columnists, nobody bothers. But in England the committee sits in judgment over such matters and lately has issued another list of recommended pronunciations, dealing also with the momentous question of the extent to which vowel quantities and qualities in foreign words common to daily English speech shall be followed.
>
> "What shall we do with 'ski,' a Norwegian word, supposed to be pronounced 'she,'" asks the committee. English already has a good word "she," whereas the combination "skee" is unused. So it informed the broadcasters to say "skee' and never mind the classicists. They are to be disregarded also who would call "o-pus" "oppus," and "ephemeral" "eph-ee-meral." The full list as published in The London Times of February 7 would stump the average American broadcaster. It would take more than an Advisory Committee, even though it includes Shaw, Poet Laureate Bridges and Forbes-Robertson, to persuade him to call our northern neighbor "Newfound-LAND," accenting the third syllable.

* * * * *

OLD KING TUT'S GHOST continues his murderous way, not content with twelve victims the hearse carrying the body of Lord Wsetbury ran over and killed a boy, and Believers in the Curse of the Pharaohs" readily accept this as corroboration of the efficiency and malignity of the curse.

* * * * *

The new night watchman at the Observatory was watching some one using the big telescope. Just then a star fell.

"Begorra," he said to himself, "that felly sure is a crack shot."

* * * * *

MODERN ETIQUETTE
By ROBERTA LEE

Q.—What are some of the things which should be included in a bride-to-be's hope-chest?

A.—Sheets, pillow cases, quilts and blankets, bath towels, face towels, dish towels, wash cloths, tablecloths with napkins to match, centrepieces for the table with doilies and lunch napkins to match, scarves and doilies for the dresser and some good cook books.

Q.—Does the out-of-town house guest or the hostess pay carfare, luncheon checks, and other incidental expenses?

A.—The guest.

Q.—Before entering the dining room of a restaurant for dinner, should one have his wraps checked?

A.—A man should always have his hat and overcoat checked, but a lady sometimes prefers to retain hers.

FRED SMYTHE IS AWARDED $1350

True Bills Awarded In Both Courts Against Fred Ingram

After a short deliberation by the jury in the Smythe vs. Campbell suit, they brought in a verdict for the plaintiff and after delivering same to His Lordship, court was adjourned for the day. Before the adjournment came, the Grand Jury returned true bills on both counts in the Ingram charge, this young hockey player being charged with manslaughter and doing grievous bodily harm to one Albert Terne. The grand jury were not all agreed, one juryman being "not content." As it requires but seven out of the twelve to agree the true bills stand and Ingram will go on trial for manslaughter, when court resumes today. It is expected the trial will take the whole day. There are two other cases to be considered by the grand jury, there being a serious charge preferred against William Shea and counts of conspiracy to obtain money by fraud from banks in Trenton and Belleville against Walter Lasher and Fred Brunner.

By the verdict in the Smythe case, Mr. Smythe will receive $1350.00, they returning a verdict for $1800.00 but finding the neligence 75 percent on the late Charles D. Campbell's part and 25 percent on Smythe's part. The jury were agreed that the driver of the car was trying to negotiate the turns at too high a rate of speed. They also found Smythe was negligent in that he did not remonstrate with Campbell on the rate he was proceeding. His Lordship accepted the verdict as an equitable one and discharged the jury.

Plaintiff First Witness

In opening the case Mr. Payne explained to the jury briefly the events leading up to the death of Charles D. Campbell, killed in an automobile accident near Deseronto on May 20th. In the action Mr. Payne told the jury that Smythe was suing the administrator of the Campbell estate for injuries received as he was a passenger in that car.

Fred Smythe was the first witness called and told of the events leading up to the accident. The witness stated he was asked by Mr. Campbell late city engineer, to journey in his car to a sign erected by the City of Belleville east of Napanee to give an estimate on its repair. After inspecting the sign, Mr. Campbell and myself, returned to Napanee, where Mr. Campbell visited Magistrate Graham and other parties. We left for home in Mr. Campbell's car and when nearing Deseronto met a car on a curve. At this time we were travelling between 45 to 50 miles an hour excepting in spots where the roads were bad, when we met a car, Campbell, who was driving went over the curve into the ditch and Mr. Campbell was killed and I was injured. Asked by Mr. Payne as to the extent of those injuries the witness stated he received two broken ribs, broken nose, forehead cut, some concussion and that he was in the hospital for three weeks. The witness stated he was incapacitated for three months after the accident. His Lordship asked for the amount of damages sustained and after figured out to around $2500.00.

Earning Powers.

Mr. Hughes cross examined the witness as to the amount of his earning power before and after the accident. The witness was closely examined as to the rate of speed the car was travelling and also the recklessness with which he took the curves. Mr. Smythe told Mr. Hughes he did not recall any conversations with the traffic officer or the physician.

Provincial Constable W. J. Carey, stationed at Napanee at the time of the accident, told of attending the scene on the 21st of May at two o'clock in the morning.

"What did you find?" asked Mr. Payne.

"There was a Hudson coach in the ditch on the north side of the Highway," stated Carey.

"What did you find from the tracks?"

"The car left the road 164 feet from where it stopped. The marks left off for a distance of 27 feet and then continued. The marks discontinued when the car had apparently struck a culvert. In cross examination the constable stated there was an absolutely clear view, where the accident occurred.

"If you were meeting a car at night at this curve would there be a clear view?"

"I think so," said Constable Carey."

Highway Traffic officer Byles of Deseronto was the next witness and told of questioning Mr. Smythe, who stated the car was travelling very fast. I asked him if they were meeting any cars and he said "No."

Edward Downs of the Highway Department swore that the curve where the accident occurred was 32 1-2 degrees and that the increase was 10 percent every 100 feet. The highest rate of speed on a paved road such as that would be not over 25 miles per hour. The witness would not say what the speed would be on a gravel road.

Dr. R. S. McCreary, physician in charge of Mr. Smythe gave evidence as to the extent of injuries sustained and the reasons for the amounts charged. This closed the case for the prosecution and Dr. R. W. Tennant was the first witness called for the defense. He stated he examined the plaintiff in October and found he could do 70 percent of his work. Dr. G. M. Galbraith, Napanee, stated he went to the scene of the accident and had a conversation with Mr. Smythe at the scene.

I asked Smythe how fast he was travelling and he stated between 50 or 60 miles per hour.

New Piques

These new Piques are shown in very smart printed designs. Regatta Pique with cords of irregular widths, is very good looking for coats and smocks

50c & 75c

Smart Dresses

Unusually good values are offered in these low priced frocks. New shirred and princess effects in shades of dahlia, monet, independence blue hacienda, piecrust and black.

$9.95

Lover's Form Corsets

Now, before you start to buy your Spring frocks, is the best time to be fitted with these corsets. They are designed to mould and support the figure and are boneless. You'll like them.

$4.95 to $10

One of the newest numbers of this well known make. A fine, service weight that will wear much better than sheer chiffon. It is closely knitted and has the new French heel which is so good looking. Full fashioned, of course, fourteen shades.

$1.50

Scarfs

Bright colorings in new Batik Prints are used on these new Scarfs. They are made of good weight of flat crepe and are full length.

$2.95

SINCLAIR'S

Blind Rancher Has 800 Acres

War Veteran Returns to West After More Hospital Treatment

Toronto, Mar. 5.—Guy Foster of Earl Grey Saskatoon, is the only sightless wheat rancher in the world. He and his brother were wheat growers north of Regina before the war. In the war, Guy was blinded by shrapnel; his brother was killed. But Mr. Foster today owns and manages eight hundred acres of wheat land north of Regina. He finished his training at St. Dunstan's Hospital for the Blind in England a little over ten years ago and went back to Western Canada.

"I manage to get things done one way and another," Guy Foster explained before he left Toronto recently after spending three months in the military hospital here, for surgical treatment. He admitted laconically that it would be better if his brother had gone back with him.

"My greatest difficulty is in keeping good men," Mr. Foster explained. "I find that a good man doesn't want to work for hire for more than a couple of years. After that he is ready to start on his own. I don't blame him either. I would be myself. But it's not always easy picking the next man. Having to hire all your help, in the house and out, cuts into profits a bit, too.

Eight hundred acres of wheat land does not take up all of Guy Foster's time. He works in a little politics for amusement in the winter months. Not that he's any politician. He just takes a little interest in the municipality. Earl Grey is only a small place. But growing. Guy Foster finds it good for a fellow to have something to think about, and there isn't a great deal to do on the ranch in the winter.

"We don't keep much stock, because when I find when you can't see, stock is difficult. So it leaves me pretty free in the winter. That is why I came down here in November. It was easier for me to get away," he explained.

"Yes, I'll be glad to get away from here. I had no idea it would take three months."

VANCOUVER'S EASY WIN

Vancouver, March 5— Vancouver Lions climbed up on even terms with the league-leading Portland Bucks in the Pacific Coast Hockey League standing last night, by soundly trouncing Victoria Cubs 7 to 0. The Bucks, however have played one game less than the Lions.

It's increasing horse-power that has put the horse out of business.—Arkansas Gazette.

JAMIESON BONE & COMPANY
Stock Brokers

Office and Board Room — Chamber of Commerce Building.

SELECTION OF STOCKS.

This is a very important point always, but especially so at the present time. Certain stocks have a very impressive future outlook and others are definitely headed downwards. We have followed the markets for twenty years, and have at our disposal, excellent sources of information. The next few weeks will probably uncover some very fine buying opportunities, in both Industrial and Mining Stocks.

Direct Wire Service and Quotations by F. O. Hearn and Company from the leading Exchanges.

JAMIESON BONE & COMPANY
STOCKS — GRAIN — BONDS

Thompson Funeral Service

UNEXCELLED SERVICE. MODERATE PRICES.
BELLEVILLE — MADOC
PRIVATE FUNERAL PARLOR.

Thos. C. Thompson
Funeral Director
PHONES 62 — 288 Front Street — NIGHT 1313

IMLAH & ARMSTRONG
MANAGERS BELLEVILLE BURIAL CO.
FUNERAL DIRECTORS
14 CAMPBELL STREET, BELLEVILLE
Day Phone 774w — Night Phone 1875 and 774j

HIGH PRESSURE SALESMAN—"All right, you can throw me out; but I'll come back!" —The Passing Show, London.

"One can not attain a ripe old age by living in a glass case all one's life" says a doctor. But railways buffet buns can.—The Humorist.

Wall Street comment says the baking industry has often been called "depression proof." Sure. Its product rises every day.—Arkansas Gazette.

W.V. FAIRBAIRN NEW TREASURER OF PRESBYTERY

Members Solidly Behind Dominion Gout On Export question

At the quarterly meeting of the Presbytery of Kingston held in St. Andrew's Church, this city, on Tuesday, a call from the Presbyterian congregation in Amherstburg, in the Presbytery of Chatham, was presented in favor of Rev. W. S. Irvine, pastor of the Church of the Redeemer, Deseronto. Messrs. G. Campbell, A. G. Bogart, H. M. Rathbun, James Fairbairn and F. McCullough appeared in the interests of the Deseronto congregation and while they would not place any obstable in the way of Mr. Irvine's promotion they spoke feelingly of their regret at the thought of losing their minister to whom they were strongly attached. When the call was placed in Mr. Irvine's hands he accepted it, and Rev. R. J. Craig, a former pastor, was appointed to declare the pulpit vacant and to act as interim moderator of the session of Deseronto. Mr. Irvine will be released after May 25th.

The following were appointed as commissioners to the general assembly which meets in Hamilton in June, viz., Rev. Messrs. Scott, Montgomery and MacTavish, and elders from Tweed, Deseronto and Belleville.

Rev. Dr. Stephen of the committee on the superindendence of students, reported that three students from Queen's University had applied to the home mission board to be employed in mission fields during the summer. It was agreed to certify them.

Mr. D. A. Mitchell, who has acted as treasurer of the Presbytery for the past ten years, resigned. The resignation was accepted with regret; Mr. Mitchell was cordially thanked for his long service and Mr. W. V. Fairbairn was appointed in his stead.

Grants were voted to the following augmented charges, viz., Amherst Island, Deseronto, Foxboro and Wilton.

Mrs. Seymour read a report from the Women's Missionary Society. The Presbytery was impressed with the extent and variety of the activities carried on by the ladies.

The report on statistics, presented by the clerk, showed that while there has been a little slackening in some places, yet on the whole substantial progress has been made. The budget has not been supported as liberally as it ought to have been. But the number of church members is increasing, more having been received both by certificate and on profession than was the case in the previous year. In the S. S. the cradle roll is growing satisfactorily.

Rev. R. G. Mac Beth, D. D., of Vancouver, was nominated for the moderatorship of the General Assembly and Rev. C. E. Kidd, of Gananoque, for the moderatorship of the Synod of Toronto and Kingston which meets in Toronto in May.

The following resolution, moved by Rev. Dr. MacTavish and seconded by Rev. A. E. Cameron was carried unanimously: This Presbytery has learned with satisfaction that the Dominion Government will soon introduce legislation to prevent the granting of the clearances to vessels carrying commodities to countries into which the importation of such commodities is prohibited by law, and the Presbytery is equally gratified that the Minister of Education for Ontario has arranged that a series of lectures be given to students in the normal schools of the province on the effects of alcohol on the human system.

During the noon recess a delightful luncheon was served by the ladies of the congregation, in the school room. A very pleasant social hour was spent.

UNIQUE SPIRIT FEATURES FATHER AND SON DINNER

(Continued from Page One)

who expressed the pleasure it was for the fathers to be present with their sons. He spoke of the altivities sponsored by the Y.M.C.A. all of which were for the benefit of the boys. It was certainly an opportunity which the fathers appreciated to be able to spend such an evening with their boys.

Mr. Dan Hannah in proposing the toast to "Our Boys" said the assignment was an important one, and one that he felt incapable of doing justice to. It was indeed fortunate that the boys of the city had such a building as the Y.M.C.A. with its equipment, to go to. The speaker referred eulogistically to Mr. J. Shortt and Mr. R. Morden and what they were doing to help the boys. He appreciated much at being present upon such an occasion.

The response to the toast was made by Floyd Henry who stated that the boys were pleased to be present upon this occasion with their dads. It is or it should be the desire of the boys and their dads to get together more and by so doing know each other better.

L. A. Buckley Heard

The address of the evening was given by Mr. L. A. Buckley of Toronto, general secretary of the Metropolitan Board of the Toronto Y.M.C.A. In his opening remarks the speaker referred to the numerous father and son banquets he had attended and one of their chief functions was to break down any barriers there might be between fathers and sons. The boys shape the destiny of nations, and we think of the boys who are going to be leaders in the world's activities. It is worth while for the dads and boys to get together upon occasions like this. Parents sometimes do not show the example they should to their children; they often do not practice what they preach. Boys need parents who will set them an example they can follow. Boys have problems of their own to solve and it was the duty of the father to help them solve these problems. Fathers should show their boys that they have a purpose in life and that purpose is worth while living up to. Boys should be chivalrous and treat all with respect and especially so their mother, sister and sisters' friends. Boys should also be courageous, like the salmon which leaps from the swift current to another point of vantage in the stream. As the salmon swims up against the stream so should the boys swim up against life's difficulties and by so doing they become strong. In concluding his address Mr. Buckley enjoined upon the fathers the necessity there was for them to put their faith in Him, the giver of life, and live such a life that your boy can follow.

After Mr. J. Shortt, secretary of the local association, had made a few announcements, the gathering was closed by the singing of the National Anthem

Deaths and Funerals

JOHN LEGATE

Owen Sound, Mar. 5.—Death of a well-known citizen of Owen Sound for many years occurred today when John Legate died in his 72nd year. He was born in the township of Mulmur, in the county of Dufferin, and about 40 years ago he came to live in Owen Sound. He served the city as a councillor and as a member of the Public Utilities Commission. He was a keen sportsman, a member of several hunting and fishing clubs. He is survived by his widow, formerly Ella Ann Westaway; five sons, John Harold of Belleville, Benjamin of Owen Sound, Inglis of Buffalo, Max of Hamilton and Gordon of Collingwood, and three daughters Mrs. John McCannel of Owen Sound, Miss Mary at home, and Mrs. Fraser Thomson of Montreal.

MRS. W. H. CARLETON

(Contributed)

Sixteen years after the passing of her husband, the late Mrs. Carleton died on Sunday morning, February 23, at the residence of her son, R. Lorne Carleton, near Thomasburg, Ontario. She had been confined to her room with a somewhat extended illness for almost three months.

The deceased prior to her marriage was Miss Mima Beatty. She had a large circle of relatives and friends who were present at her burial from far and near.

The funeral which took place on Tuesday, the 25th, to the Church of England Cemetery, Thomasburg, was widely attended notwithstanding the inclement weather, the church being more than taxel to its capacity to accommodate those in attendance.

The Rev. F. A. Smith, B. A., Rector, preached a very appropriate sermon from the 116th Psalm, the 15th verse, "Precious in the sight of the Lord is the death of His Saints," taking many lessons from the life of the deceased whose illness was borne with Christian fortitude.

Mrs. Carleton herself suggested most of the arrangements for her funeral even to the naming of her Pall Bearers, who were six nephews, namely Harry M. Coulter, R. Clarence Carleton, Dr. R. S. Beatty of Madoc, S. Harold Beatty, Dr. H. E. Welsh of Roslin and Norman D. Hall.

Many beautiful flower tributes marked the esteem in which the deceased was held, including Pillow from the family and Mrs. Wm. Sherry, wreath from brothers and sisters, beautiful design from the I. O. O. F., wreaths and sprays also bore the names of Mr. and Mrs. John W. Carleton, Annie and Florence, Mrs. C. M. Welsh and the boys, Toronto, Mr. and Mrs. David Roy Carleton, Kingston, Mr. and Mrs. N. D. Hall, Dr. and Mrs. Harry G. Carleton, Norwood, Dr. and Mrs. Edmund A. Carleton, Stirling, Mr. and Mrs. C. Edmund Waterhouse, Toronto, Mr. and Mrs. Wallace Butters, Niagara Falls, Ont., Mr. and Mrs. R. Clarence Carleton, Mr. and Mrs. Fred Blakely, Mr. and Mrs. S. Coulter, Mr. and Mrs. D. Harvey Carleton, Mr. and Mrs. Edmund M. Carleton, Toronto.

The sympathy of the whole community is extended to Mr. and Mrs. R. Lorne Carleton, Mrs. Wm. Sherry and the other relatives of the deceased.

$500.00 Reward

BUBBLEKISS CHEWING GUM

The Makers of Bubblekiss Chewing Gum have on file a letter from Milton Hersey Co. Limited, Industrial Chemists (Dr. Milton Hersey being consulting Chemist to Quebec Government) reading as follows:-

"We have checked the formula and materials used in the manufacture of Goudey's Bubblekiss Chewing Gum and find them clean, wholesome and free from injurious ingredients. We also made an inspection of the factory and find it clean, well-lighted and operating under Sanitary Conditions."

Some person, or persons, have instigated and circulated false rumors regarding the Purity of Bubblekiss Chewing Gum which are absolutely without foundation. Therefore, we offer $500.00 Cash Reward for evidence which leads to the arrest and conviction of anyone guilty of spreading such malicious false reports. All information should be communicated at once to the Goudey Gum Co. of Canada Limited, Montreal.

m5,7,10.

Fred Ingram Faces Jury at Assizes

(Continued from Page One)

car across the bend. I could see the lights which were strong. It was then about 10 minutes to six in the evening."

"Did he continue on his own side of the road?"

"Yes, for 50 feet after rounding the bend, but then cut kittering towards my buggy. I should say then he was 120 to 150 feet away."

"Was the light burning?"

"Yes, I could see the Shadow on the front axle."

"What did you do, when you saw the car cut kittering toward the buggy?"

"I pulled the horse well into the ditch, but the car struck the front wheel."

"Who was driving the car?"

"I suppose Fred Ingram."

"If the car had stayed on its own side of the road would Ingram have struck you?"

"No, he would not."

"What happened to you?"

"I was knocked out on the right hand side and Tearne fell out right near the wheels. His face was cut and I held his head on my lap until he was taken to the hospital."

"Did he speak to you?"

"No, he never spoke."

"Where was the car?"

"In the ditch on the south side of the road west of my buggy and upside down."

"Did you see anybody about the car?"

"No they went to the doctors."

"Did you go to the car?"

"Yes."

"Did you see anything?"

"Yes, two empty beer bottles."

His Lordship stated he would clear the court if there was any unseemly laughter. This remark was made when Mr. Sharpe made a funny remark about the beer found. Mr. Justice Logie stated a man was on trial for a man being killed and liquor was found about the car. This is no joke and any more disturbance would be a signal to clear the court.

In cross examination Mr. Sharpe stated to Mr. Payne that the parties seemed all right. Asked as to the rate of speed the car was approaching, the witness could not state the speed. Dr. R. S. McCreary was called to show the cause of death as he conducted the post mortem and gave in his report as extensive fracture of the skull as the cause. Mr. Payne, cross examining, asked Dr. McCreary if he had seen Ingram on the night of the accident, in the surgery of Dr. J. J. Robertson about one hour after the accident.

"What was his condition?"

"He was suffering from shock and prostration."

"Was he intoxicated?"

"Not at the time I examined him."

Provincial Constable Bert Hammer, who investigated the accident, told of going to the scene and finding John Sharp, the driver of the buggy, the damaged buggy and the wrecked car facing south east, which had been brought out of the ditch.

"Did you receive anything from Sharpe?"

"Yes, a full bottle and some empty beer bottles. He also showed me where the buggy was hit."

"Where on the traveled portion of the road?"

"About four feet north of the south edge of the grave'."

"What next did you do?"

"I went to the surgery of Dr. Robertson in Belleville and found accused, his brother and two girls. I asked, who the driver was? Robert Ingram replied that his brother Fred was the driver."

"Did you have any other conversation with accused."

"Yes, the next afternoon in the Belleville hospital."

"What was the conversation?"

"I asked him for a statement and he stated he would. I warned him before the statement was made."

Mr. Cameron then produced the statement, which was read by the witness. The statement stated that Ingram did not see the buggy until it was too late and that he was travelling between 25 and 30 miles per hour. Ingram also stated that he did not purchase any beer or liquor that day and had two bottles of home brew in the morning of the day of the accident.

XParcar-mnflicrazzia

"Did you make any investigation?"

"Yes, I went to the beer warehouse and found that Fred Ingam had purchased a carton of beer on the afternoon of the accident."

"Did you find anything else?"

"No, but Highway Traffic Officer Fring gave me part of a carton, four full bottles and four empty bottles. In all there is one missing."

Cross examination by Mr. C. A. Payne elicited from the witness that Ingram was not in condition to talk when he saw him in the office of Dr. J. J. Robertson.

"Where did you find glass for drinking?"

"In the ditch where the car turned over."

W. O. Frink, Highway Traffic Officer gave evidence to visiting the scene and of finding a beer carton with some empty and full bottles of beer. They were found over the fence from where the car was in the ditch.

AMATEUR PLAY WAS A SUCCESS

"Salt Water Taffy" A Hilarious Production By Young People

"Salt Water Taffy," a playlet presented by the St. Thomas Chuch A. Y. P. A. last night certainly lived up to all its advance notices. The cast, which was composed of members of the young peoples' society, was excellent, and it was not just a typical 'amateur' production. Ford M. Warren Marion B. Code and E. Ena Potter, deserve especial credit for the capable way in which they handled their leads.

For her faithful and hard work in making the presentation possible, Miss Helen Potter was presented with a gorgeous bouquet of roses. An added feature of the evening was a solo by Mr. Percy Cole and one by Mr. Alfred Evans. The Rev. John Lyons made a befitting address of welcome. The following is the list of characters.

Charlotte Bancroft "Sugar" Marion B. Code.

Irma Hastings Her Best Friend E. Ena Potter.

Chales Dudley "Chickie" Ford M. Warren.

Edwin Rowley A Bashful Beau, Don Carman.

Anita Thorndike The Cause of Ed's Worry, Margaret Chant.

Jane Oxford, Chilly and much the Highbrow, Margaret Hardy.

Jack Belmont, Ripley Brooks, Two-thirds of an Irrepressible Trio, Don Campbel', Harold Carruthers.

Billy Flood Who Covers a Lot of Territory, Frances Lazier.

A fountain pen, when it's nearly empty, usually spills the little it has in stock. Something like the human head.—Publishers Syndicate.

GREAT POETS' WORST WORKS ARE PRINTED

English Satirist Collects Bad Verse From Masters of Poetry

By Thomas T. Champion, Canadian Press Staff Correspondent

London, Mar. 5.—"Bad verse from good poets." D. B. Wyndham Lewis, the well known satirist might have chosen this for a title of the entertaining anthology which he has compiled with Charles Lee, and which is just published here by Dent. The anthology which appears under the title, "The Stuffed Owl," opens with selections from Cowley, and concludes with Tennyson. Mr. Lewis gives specimens of Wordsworth, of Coleridge, and Southey, of Mrs. Hemans, and of half a hundred others, all at their worst.

He is careful to explain that bad verse has its canons, like good verse. "There is bad Bad Verse, and good Bad Verse. It has been the constant preoccupation of the compilers to include in this book chiefly good bad verse," and the authors claim credit for their production that it is sunny and optimistic, reveals the follies of our predecessors, and proves by implication what splendid fellows we are now.

The introductory notes to the poets under review are not the least entertaining feature of the book. The nobly sonorous Muse of Lord Tennyson, when called upon officially to celebrate such a public event as the International Exhibition, the opening of a railway, or the illness of an aunt by marriage once removed, of the Royal Family, uttered no complaint, but stoically tucked up her sleeves and got on with the job. She occasionally gave expression of her own accord to another deep-rooted British trait. She could be a terrible snob." In proof whereof is quoted Tennyson's lines on the Lord of Burleigh, "which awake echoes of ing links up to two.—The Humorist.

Putney rather than of Parnassus."

Of Edgar Allan Poe the authors say: "The instrument which could evoke such dooms was perfectly capable of producing notes from its upper register like the music of a tin whistle, the prattling of a Haynes Bayly, or the bleating of a Wordsworth."

The book "carries on" all through in the same lively strain. Some of the most entrancing verses appear as "Hors D'Oeuvres."

From a hymnodist unknown:

"Earth from afar has heard Thy fame,
"And worms have learned to lisp Thy name."

From a housemaid poet:

"O Moon, when I gaze on thy beautiful face,
"Careering along thro' the boundaries of space,
"The thought has often come into my mind,
"If I ever shall see thy glorious behind."

Stockdale

Stockdale, March 4 By Mail—The young people enjoyed themselves at a dance in the I.O.O.F. Hall on Wednesday evening.

Mr. and Mrs. Arthur Walt and children spent Sunday with relatives at Bonar Law.

A goodly number attended the sale of farm stock, etc, at Mr. Fred Lenoir's on Thursday afternoon.

The W.M.S. and Ladies' Aid held a union meeting in the United Church on Tuesday.

Rev. Mr. and Mrs. Ridgeway spent the tea hour with Mr. and Mrs. Chas. Wannamaker on Sunday.

The teachers of the public school are planning for a social to be held soon

Miss Jean Davidson took dinner with Miss Eva Ireland on Sunday .

A French dancer has insured her legs for 100,000 pounds. During her performance her legs are covered by the policy only.—The Passing Show.

SALE of GROCERIES
—Three Days—
THURSDAY, FRIDAY and SATURDAY

Pure Mocha Java Coffee, fresh ground ..... lb. 65c
Choice Black Tea, 3 lbs. for $1.35 ..... per lb. 50c
Choice Japan Tea, 3 lbs. for $1.35 ..... per lb. 50c
Redpath's Granulated Sugar ..... 10 lbs. for 59c
Rolled Oats, fresh milled ..... 5 lbs. for 25c
Pure Clover Honey, new season's ..... 5 lb. pail 48c
Tiger Brand Salmon, fancy red ..... tall tin 32c
Eagle Brand Condensed Milk. Our price 19c
Soda Biscuits, fresh and crisp ..... 2 lbs. for 25c
Choice Peas and Corn, regular 15c ..... 2 tins 25c
Sunlight Soap—none better. Special ..... 9 bars 50c
Pure Castile Soap ..... 7 bars for 25c
Good Corn Brooms, 4 string at 39c 5 string at .. 49c
Old Time Toilet Paper ..... 10c roll 7 for 50c

STROUD'S
PHONE 301 WE DELIVER

Delaney

Fox Scarfs

A large variety ranging in price rom

$9.00 to $250.00

EXCLUSIVE FURRIER
PHONE 797
17 Campbell St.

For Lenten Repasts

O-Y-S-T-E-R-S

FRESH — APPETIZING

FOR A TASTY ADDITION TO THE LENTEN MEAL, SERVE OYSTERS. OUR STOCK IS ALWAYS FRESH.

E. F. DICKENS & SON
215 Front Street Phone 170

Try This Better Safety Razor BLADE--

---curved for keener cutting!
---hollow ground for sharper edge!
---oil tempered for more shaves!
---3 times thicker to prevent cracking!

Just like fitting a section of the finest barber's razor into your safety!

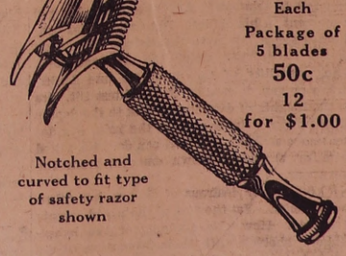

10c Each
Package of 5 blades
50c
12 for $1.00

Notched and curved to fit type of safety razor shown

WADE & BUTCHER
SPECIAL
Curved Blades
A Product of WADE & BUTCHER
Makers of Fine Sheffield Cutlery, Carvers and Razors For Over 200 Years

McKEOWN'S DRUG STORE

Business Directory

LEGAL

E. J. BUTLER, K.C., Barrister, Solicitor, Notary Public. Money to loan. Offices: Ontario Hall Building, 90 Bridge St. E. Telephone 440.

WALLBRIDGE, CAMERON & CO (Successors to the late F. S. Wallbridge). Barristers, Solicitors, Notaries. Money to loan. Dominion Bank Building, corner Front and Bridge streets Belleville, Ontario.

COLLINS & CUSHING. A. B. Collins, F. G. Cushing. Barristers and Solicitors. Office: Above Royal Bank Corner, Front and Campbell streets. Phone 162. Company and private funds to loan on first mortgage.

B. C. DONNAN, County Crown Attorney, Barrister, Solicitor, Notary Public, etc. Offices: Court House Building, Belleville, Ontario.

CARTER, PAYNE AND ARNOTT. Barristers, Solicitors, Notaries, etc. Solicitors for Royal Bank. E. Guss Porter, K.C., Chas. A. Payne and R. D. Arnott. Money to loan on mortgage and investments made Offices: 219 Front street, Belleville, Ontario.

MALCOLM WRIGHT, BARRISTER Solicitor, Notary Public, etc. Office Campbell street, Belleville.

PONTON, PONTON AND GRAHAM. Barristers, Solicitors, Notaries Public Commissioners. Offices: 28 Bridge St. E. Solicitors Bank of Montreal Money to loan on mortgages. W. N Ponton, K.C., R. D. Ponton, K.C., R J. E. Graham. Office, Belleville.

FRASER AYLESWORTH
Ontario Land Surveyor and Registered Professional Civil Engineer
Land Surveys, Plans and Description etc., promptly attended to
PHONE 6 — P. O. Box 60
MADOC, ONT.

DENTAL

DR. H. J. FAHEY, DENTIST. Graduate of Royal College of Dental Surgeons, University of Toronto. Evenings by appointment, 25 Bridge street, Phone 1158.

DR. G. A. MORTON, DENTIST. X-Ray Equipment. Office: Burrows Block, Front St., City. Phone 462, Belleville.

MADAME PEARL'S BEAUTY PARLOR, Marcelling and Curling—50c with reset free. Golden Glint Shampoo 50c; Manicuring 50c; Hair Cutting 35c Special attention given to scalp treatments. For appointments phone 1463 283 1-2 Front St., over Cherry Press.

FARM INSURANCE
Rates very reasonable—call and see us before renewing policy. We save you money.
THE
H. F. KETCHESON CO., LIMITED
30 BRIDGE ST., BELLEVILLE

MEDICAL

J. F. Farnsworth, M.D.
PHYSICIAN AND SURGEON
16 Victoria Ave. Phone 2137
Residence 1734w

R. S. GIBSON, M.D.C.M.
Physician and Surgeon
178 George St. Phone 2140

DR. G. J. FORSTER, SURGEON, 17 Victoria Ave. Phone Surgery 958-W. Residence 958-J. Hours 1-3.30; 7-8.30, or by appointment. a14-tf.

Dr. S. R. McCreary, B.Sc.
Physician and Surgeon.
X-Ray a Specialty
170A Front St. Belleville
Opposite City Hall
Phone 1200
RADIUM TREATMENTS

Chiropractors
H. R. & VERA B. PITCHER
Chiropractors
LICENSED PRACTITIONERS
Phone 1274 42½ Bridge St. E.
Belleville, Ontario

Public Accountant
Audits and investigations made; income tax reports prepared; financial statements drawn up; accounting systems installed books opened, written up monthly, and closed. Hugh K. Middleton, c/o Belleville Locators. Phone 861 d22-1t

WANTED

FIRST class service given by competent public stenographer. Dictation, typing, correspondence and reports of all kinds. Rates reasonable. Phone 1670. m5-3t.

BY two ladies, mother and daughter, about three unfurnished rooms. Required by April 15th. Phone 1477-J between 12 and 5. m5-2t.

WANTED for Belleville Collegiate and Vocational School, Teacher for Shorthand and Typewriting to supply during the illness of regular teacher. Duties to commence at once. Apply with references to J. B. FINDLAY, Secretary-Treasurer." m5-3t.

HORSE, suitable for bread wagon in city. Apply 20 Holloway St. Phone 1343-W. m4-3t.

SINGLE man to work on farm by the year. Apply Thos. Nightingale, R.R. 7, Belleville. m3-3t.

TO work farm on shares, or to rent with stock and implements. Apply Goodman Bros., 8 Geddes St., Belleville. m3-4t.

LIVE Poultry wanted. Highest market prices paid. Orders promptly attended to. Call or write M. Marcus, 12 Colborne St. m1-1m.

TO-LET

BOARDING house known as "Tice's Restaurant." Apply 180 Front St. Phone 1563. m5-3t.

HOUSE 55 Bridge Street West; newly decorated. Possession March 1. Apply on Premises or Phone 145r2. f28-6t.

186 Foster Ave., south of Bridge St. All conveniences, except furnace. Possession April 1. Phone 268-W. m1-6t.

FARM 94 acres sandy loam. Good house and barn, 75 acres work land, Belleville, 8 miles. Immediate possession, also 7 roomed house on Station St. Apply J. C. McCarthy, 328 Charles St., Belleville. m1-tf.

HOUSE 104 Chatham St. Apply 265 Front St. f26-tf.

TWO apartments, newly decorated hardwood floors. Every convenience, 279 Front St. Immediate possession. Apply Miss Corbett, 34 Queen St. Phone 1663. f10-tf.

THREE furnished rooms, heated, suitable for couple without children, also garage. Apply evenings at 176 Foster Ave. j22-tf.

Some nice flats over 265 Front St. Apply M. R. Doyle. n19-tf

HOUSE No. 16½ W. Moira St. Also 3 fireproof garages No. 25 Campbell St. Apply Dan Doyle. Lewis Hardware, 265 Front St., phone 869. o12-tf.

FARM INSURANCE

We make a specialty of this line, and have very reasonable rates. We guarantee it would pay you to look into our proposition before placing your Insurance. We would be glad to explain it to you, without any obligation on your part.

We have several extra quality Companies writing Farm Business. Yearly and three year Policies.

"We Insure Everything Insurable."

S. J. Fisher & Son
Insurance and Auctioneers
305 Front Street Phone 168
BELLEVILLE

NOTICE OF APPLICATION FOR DIVORCE

NOTICE is hereby given that RHEA BLANCHE WILSON, of the City of Toronto, in the County of York, formerly of the City of Belleville, in the County of Hastings, in the Province of Ontario, Married Woman, will apply to the Parliament of Canada at the next session thereof for a Bill of Divorce from her husband CLARENCE WILSON, of the City of Kitchener, in the County of Waterloo, formerly of the said City of Belleville, Musician, on the grounds of adultery and desertion.

Dated at the City of Toronto, in the County of York, in the Province of Ontario, this 4th day of February, 1930.

RHEA BLANCHE WILSON,
By her Solicitors,
Tytler & Sproule,
18 Toronto Street,
Toronto, Ontario.
f5,12,19,26,m5.

BELLEVILLE AND MADOC MOTOR BUS NOW RUNNING

Leaves Belleville 7 a.m. and 3.30 p.m.; leaves Madoc 9 a.m. and 5.30 p.m. Parcel express daily. Trips 9 a.m., 1 pm and 4 p.m. Orders called for and delivered. Phone 1340.
E. STAPLEY, Proprietor

FOR SALE

BROWN Leghorn Eggs for hatching. Also team of colts, 3 and 4 years, broken. Apply Harry Sills, Roslin. m5-3t.

3 Cows. Apply Noble Vance, Point Anne. m5-3t.

3 young grade Jersey Cows, freshening in Spring. One 600 egg Buckeye Incubator, one Royal Brooder, 500 chick. Milen Hazzard, Moira. m5-1w.

FAIRBANKS-MORSE 32 volt lighting plant complete. 1 automatic Delco pump, 1 ¼ H.P. utility motor. All guaranteed in first class condition. Earl Weese, Carrying Place. m5-1w.

SOLID brick house, 132 John Street, 7 rooms, all conveniences, desirable location. Possession at once. Apply Geo. N. Simmons. Phone 965 office —868-J residence. m5-10t.

A very fine mahogany player Piano of best make. Terms can be arranged to suit. Please phone for appointment to 1404. m4-3t.

DINING room suite, dark oak, 9 pieces, excellent condition, 134 Victoria Ave., after 7 p.m. Phone 2103. m4-3t.

POLICE pups, all registered. Phone after six 1591-W. m3-3t.

WOOD, hard and soft slabs, hard body wood, all dry. Prices reasonable and full cord measure, with prompt delivery. Wm. Fitzgibbon & Son, Sidney St. Phone 598-W. m1-6t.

LUMBER wagon. Apply 53 S. George Street. m1-4t.

GROCERY Store and dwelling combined. Good business connections. All modern conveniences. Garage. Apply W. B. Colden, 66 St. Charles St. f28-1w.

ARRIVING about March 5th, car of ground 3 C.W. Barley. No wild oats or foul seed in this at $36.00 per ton. Also car of ground feed Wheat; not frozen or salvaged wheat at $35.00. Car mix chop at $32.00. J. Mackenzie & Co. Phone 219-W. f27-6t.

CONVENIENT down town 7 roomed brick house. 218 Church St. Hot air furnace, mostly hardwood floors. All modern conveniences. Must be sold to close estate. Apply Geo. N. Simmons. Phone office 965 or 868-J. f22-tf.

WILLIAMS upright piano, solid oak dining room suite, den table, Morris chairs, Peerless Peninsular coal range, small heater, linoleum rugs, robe Phone 1465. f20-3w.

8 acres land about one mile from city on Trent Road. Good brick house, barn, drive house, hen house. Apply Francis Graham, 50 Alexander Street. f11-tf.

MELLOTE Cream Separator. Lister Lighting Plant. Windmills, Engines, Lightning Rods, Milkers, Wood and Iron Pump, some good used Separators, for sale cheap. W. E. Garley, Pinnacle Street. f26-tf.

AT Point Anne Quarries, wood, team load $2.00, single load $1.00, also lumber, sheeting and timber. Apply at the Quarries or A. Safe Co., 52 Station St., Belleville. a14-tf.

FOR SALE OR RENT

120 acre farm. Lot 29 Second Con. Thurlow. Immediate possession. Terms reasonable. Apply W. T. Lingham, 208 Dundas St. m5-1w.

FOR SALE OR RENT

79 acres in the 5th Con. of the Twp. of Tyendinaga. 30 acres all ploughed fit for crop and rest seeded, and pasture land. Apply H. Ross, Plainfield. f22-2w.

FOR SALE OR RENT

FARM 200 acres, Lot 29, 2nd. Con. Thurlow. Well watered. Good buildings. Farm 100 acres, Lot 28, 2nd. Con. Thurlow, good orchard. Good buildings John Fitzgerald, 287 Division St., Oshawa. f7-tf.

TENDERS

DECORATING COUNCIL CHAMBER AND MAYOR'S OFFICE

Sealed tenders addressed to Chairman of Market and City Property will be received at the office of the City Clerk up to 5 o'clock p.m. (Thursday, March 13th, 1930, for the cleaning and redecorating of the Council Chamber and Mayor's Office and furnishings.

Specifications can be obtained at the office of the City Engineer.

The lowest or any tender not necessarily accepted.

J. Wilfred Holmes,
City Clerk.
m5,8,12.

TENDERS WANTED

To furnish power to operate stone crusher for the township of Tyendinaga when required during the year 1930. Tenders will be received up to 12 o'clock noon on the 29th day of March 1930. For further information apply to D. J. Callaghan, Clerk, Corbyville, Ont. m5-2t.

LOCALS

LADY TRAINMEN HELD EUCHRE

The Lady Trainmen held a successful euchre in the Engineers' Hall on Monday evening. The prize winners were:

Ladies' first—Mrs. Mott.
Ladies' second — Miss Ruth Ainsworth.
Ladies' third—Mrs. M. Boyd.
Men's first—Charles Nayler.
Men's second—Mr. Ainsworth.
Men's third—Mrs. Ray Carr.

The door prize was won by Mrs. Archie Jordan. After cards refreshments were served and a social evening enjoyed.

ALL READY FOR KIWANIS KARNIVAL

Through the kindness of Kiwanian "Joe" Delaney, some lucky lady will leave the Kiwanis Klassic Sports Karnival, at the Arena Friday night, the possessor of a beautiful $60.00 ladies' Biege Fur Choker. $100.00 in gold will also be allotted the winner of the prize contest, listed on the program of events to be distributed at the Karnival. The work of arranging the decorations on the exterior of the arena is well under way. As the proceeds go for charitable work, and a splendid program has been arranged, no doubt the Kiwanis Club will be favored with large attendance.

LYDIA LODGE EUCHRE PARTY

Lydia Lodge, L.O.B.A., No. 350, held a euchre party in the Hall yesterday afternoon. The prizes were won by:

Ladies' first Mrs. Armitage, second Mrs. Smith, third Mrs. Ellis.

The rummy prize was won by Mrs. Scule.

After the games lunch was served.

MONTHLY MEETING OF W. C. A.

The monthly meeting of the W. C. A. was held on Tuesday, March 4, in the Council Chamber of the City Hall with the President, Mrs. W. C. Mikel in the chair.

Mrs. Geo. Ostrom was appointed lady on duty at the Home of the Aged for March.

The association wishes to take this opportunity to thank all those who have so kindly donated clothing to the old people.

Donations to the Home during February;—St. Julian Chapt., I.O.D.E. candy and tobacco (twice).

Mrs. Wilder, can of fruit.

C.G.I.T. Emmanuel church, orange candy and pipes.

Y.M.C.A. Basketball team, sandwiches and cake.

Baptist Church, S. S. paper often.

Mr. C. A. Hart, razors, shaving brush and soap.

Legacy fom Jennie Anderson Estate $50.00.

Mrs. Vandervoort, clothing.

Mrs. F. G. Brower, clothing.

Miss Girdlestone, lecture on mission work in Western Canada and box of chocolates.

Mrs. Vandervoort, box of sandwiches.

Mrs. Keso literature.

A. F. Moore, Sec.

PLANE CONTINUED WESTWARD

The mail plane, going west, flew so low in passing over the city about 12 o'clock today that residents of West Belleville thought that it was forced to land because of the snow storm. Some believed that it had landed near the Marshall Road, but although driven low, the plane continued its course.

QUINTENA REBEKAH CARD PARTY

Last evening the members of Quintena Rebekah Lodge held a card party in the I.O.O.F. Hall. The following were the prize-winners.

Ladies first Mrs. Snider, second Mrs. Jordan, third Miss Reid.

Men's first Mr. Bunnett, second Mr. Brooks, third Mr. Price.

After cards there were refrshments and dancing.

MOOSE EUCHRE WAS SUCCESSFUL

Successful, as usual, was the regular Moose euchre and dance in the Moose Auditorium, Front Street. An exceptionally large crowd was in attendance for the affair, perhaps the largest that they have had this season. It may be that the door-prize attracted them. Anyway, Leo Forrester of Marmora, was lucky winner of the ton of coal that was given as prize. Mrs. William Belsey won first prize among the ladies for euchre, Mrs. J. Storms, 2nd and Mrs. J. O'Connor, 3rd. Mr. J. Schreider won first prize at cards for the men, Gibson, 2nd, and Rogers, 3rd. After cards dancing was started and continued until an early hour this morning.

OBITUARY

MISS SARAH FRANCES ELWORTHY

The death occurred in Chesley, Ontario on Tuesday of Miss Sarah Frances Elworthy eldest daughter of the late W. G. Elworthy, who passed away at the home of her sister, Mrs. (Rev.) H. E. Ferguson, formerly of Belleville. The body will arrive in Belleville on Thursday night and funeral services will be held at the Tickell & Browne Funeral Home on Friday afternoon. Interment will be made in Belleville Cemetery.

FLYING FISH TO FEED OLD MEXICO

Mexico City. — Opening of an air service from Acapulco to Mexico City will provide the first improvement in speedy delivery of fish to the capital since the time of Prince Montezuma, more than 400 years ago.

Mexico's last aboriginie ruler delighted in sea food and historians report fish was served at every meal. His system of couriers bringing fresh fish from Vera Cruz in ten to twelve hours was so highly developed that even with the building of railroads from Mexico City to Vera Cruz it was not possible to improve this delivery.

Now, however, with aeroplane service to Acapulco on the Pacific, it will be possible to transport fish to the city in less than two hours.

SCIENCE COMES TO AID OF REDSKIN

New York, March 4 (CP).—Science has come to the aid of the American Indian and is now engaged in preserving the redskin's eyesight. A century ago, it was the white man's wish to see every Indian bite the dust, as the dime novels expressed it; today, the white man's government is exerting strenuous efforts to keep sand and dirt out of the Indian's eyes.

Trachoma, the dreaded disease of the eyes which is marked usually by granulated eyelids, has afflicted the southwestern tribes for many years. A marked reduction in the incidence of trachoma on the Indian reservations of Arizona and New Mexico is noted in a recent report from the United States Public Health Service by the National Society for Prevention of Blindness here.

Surveys conducted in 1928 among 11 southwestern tribes disclosed that the substitution of the ophthalmologist for the medicine man since a similar survey was made among the same tribes in 1912 had brought about a reduction of approximately 64 per cent in the incidence of trachoma. Of the 4,700 Indians examined in 1912, more than 24 per cent suffered from trachoma, whereas less than 9 per cent of the 6,700 Indians examined in 1928 showed symptoms of trachoma.

'IRON MIKE'' PROVES A WILLING SEAMAN

(By The Canadian Press,

Toronto, Mar. 5.—"Wanted—A permanent position on board ship as wheelsman, can steer course more accurately than others and use less rudder. Am sober, intelligent, strictly attentive to business, never ask for time off, do not talk back, am not affected by bill of fare or poor cooking, in fact do not eat at all.—Iron Mike."

"Now what do you think of that?" said Old Salt somewhat scornfully. "What next will they give to help out the sailors? When I think of those days of iron men and wooden ships—!"

And this is the story of Iron Mike, as the Old Salt related it: "Iron Mike is officially known as gyro-helmsman. Since sail passed from the seven seas, superseded by steam, and steam seems well on the way to be superseded by Diesel engines, engineers the world over have been seeking new labor saving devices. So recently, Iron Mike made his appearance. He is manufactured on the gyroscopic principle, just like those little toys we used to buy when we were youngsters. Through electricity he is connected to the gyro-compass, another invention on the same principle, and he certainly can keep a ship on a straight line.

"It must be remembered that every time a ship's rudder is turned, there is a slight loss of driving power and a corresponding reduction of speed. Since time means money more than ever before, the very slightest slowdown is expensive. In the old days, it took two and sometimes three men to hold the wheel of a schooner when there was a heavy sea rolling. Steering engines improved that a lot, but the gyro-pilot improves it still more, and a ship equipped with Iron Mike can steer a straight course through the hardest weather.

"Of course, it saves money and it does the work more efficiently than the human could do it. But there will always be the experienced helmsman available, ready to step in and take charge when the vessel nears port. Iron Mike can hold a course on a long trip—but someone has to do his thinking for him."

Foghorn Was an Unusual Soldier

General Seely, Commander of Cavalry Brigade, Tells Story of War Days

London, Mar. 5.—Major.-Gen. the Rt. Hon. J. E. B. Seely, who commanded the Canadian Cavalry Brigade for the greater part of the war, has just written his life story (up to now), and given it the appropriate title of "Adventure." The last portion is entirely devoted to the period when he commanded the cavalry brigade. Some account of these pages has been given in a previous dispatch. General Seely has the following story of "Foghorn" Macdonald, whom he puts down as "an eccentric, and genius too."

"He was a mining expert of distinction in Canada," says General Seely, "and having enlisted at the beginning of the war was appointed to superintend the mining operations on my front. He had a great command of language, which Canon Scott, and no one else — certainly no general — could moderate.

"Sir Arthur Currie will remember a tense interview with him. The meeting took place at the same ruined farm where John Redmond had found me. Currie was much worried at the weakness of our trenches, and the probability of a German attack from the Messines Ridge, which dominated our position. We discussed the various ways of meeting the difficulty with some asperity, for each man always thinks he knows his own bit of the front best. Foghorn Macdonald sat on a table in the corner of the room, swinging his legs and listening to the conversation.

"Presently Currie said: 'There is another thing. I am not at all satisfied with the place in which you put your mine, Seely. I don't believe it had been started in the right spot, and I am sure you won't get the water out. You will drown your own men without doing any harm to the enemy.'

"At this Corporal Foghorn Macdonald, who had taken no part in the conversation, said these astonishing words, 'Look here, old man Currie, you don't know the first thing about mines. I have forgotten more about them than you will ever know. You may say what you like about the rest, but don't you try telling me about the mine, just because you are the stud duck in this puddle.'

"To Currie's eternal honor," continues General Seely, "instead of placing my eccentric friend under arrest he burst out laughing and said, 'Well that has broken the spell, anyway.' Everything was then settled amicably in five minutes. It will be seen that the Canadian army was very flexible. It found room for everybody, and managed with great success to put people to their own jobs. But let nobody think that those eccentricities relaxed real discipline. I can truly say that during the three and a half years I commanded the Canadians on the western front I never had a rebellious word or look, and not once was an order disobeyed."

McIntosh Bros.

MEN'S WORK SHIRTS
Khaki and blue chambray shirts, odd lines, large sizes, clearing, each **69c**

BLUE STRIPED SMOCKS
Men's and boys' smocks, regular to $1.75, sizes to 36, clearing special, each **1.00**

MEN'S SOX—for work or fine wear Pair **25c**

WOOL WORK SOX
Grey with white heel and toe
35c pair
3 Pair for $1.00

NEW OVERALL PRICES
Blue denim overalls
1.29 to 2.50

MEN'S COMBINATION OVERALLS ..... **1.95** to **3.95**

WORK MITTS AND GLOVES
Lined and unlined mitts and gloves, just the kind you are wanting for the spring wear
Lowest Prices

BOYS' TWEED AND SERGE KNICKERS
Straight style for boys up to 10 years. Special value
75c pair

McIntosh Bros.

PERSONALS

Mr. J. S. Dunning and sister, Mrs. Cummings, of Saskatoon, are visiting at the home of their brother, Mr. Robert Dunning of Canniton.

Mr. C. M. Hall has returned from Toronto where he visited his daughter and attended the concert given by Sir Harry Lauder at the Royal Alexandra Theatre.

Mr. Albert English of Belleville returned home Monday after spending the week-end in Napanee, the guest of Mr. and Mrs. David Brown.

Mr. Arthur Irish of Belleville, was a business caller in Napanee Monday.

Mrs. Frank Dolan, is seriously ill at her home, Church Street.

Mrs. Eliza Ormond, 277 Albert St., who underwent an operation at Belleville General Hospital is doing as well as can be expected.

Mr. F. H. Henry of the Ontario Business College staff, will be confined to his home for some time through illness.

The Rev. Robert Hall, of John Street United Church, who was unable to preach on Sunday evening on account of sickness, is progressing towards health rapidly.

TALKOMEDY — SOUND NEWS

R-E-G-E-N-T
NOW TO FRIDAY
2.30 7.30 9.15
D. W. GRIFFITH'S
"Lady of the Pavements"
with
Wm. Boyd, Lupe Velez, Jetta Goudal
The life and love of a Cafe girl in high society
BOBBY VERNON COMEDY
FOX NEWS

FROM THE SPORT FIELD

CANADA CEMENT STRENGTHEN LEAD BY DISPOSING OF ALEMITE TEAM

FIFnkle Electric and Y's Men Battled Sixty Minutes to a Tie Score

Canada Cement hockey team is determined to cling to first place in the City League and they gained another point on their nearest opposition by trouncing the Alemite 3-0 last night, while the Y's Men played a tie with Finkles' in the Hot Points' final appearance of the season. The score was 1-1. It looks very much as though the Alemite and Y's Men will tangle in a sudden death game for second place as the Cement eaters appear to be firmly esconced in the commanding position.

In order for the Y's Men to tie for first place now, the Cement team must lose to Ciacos on Thursday night while the Service Club must topple the Alemite. This is still a possibility but not a probability. The play-offs will start next week.

Canada Cement came to life with a flourish last night and although there was nothing unusual to enthuse about in their game with the Alemite, a lively melee with all the players taking part, lent a dash of color to an otherwise drab affair.

Near the close of the second period something happened, some one said Ethier started it while the fans sitting opposite said Henry Canning touched the match that ignited the flames. At any rate gloves and sticks were flung in all directions and the players resorted to the good old-fashioned method of settling their argument. It threatened a donnybrook but the melee was halted before the players' effervescence got the better of them. Canning and Ethier were sent to the penalty box to cool off by referee Leo Barrett. There were no further outbreaks and they were all as docile as lambs in the last twenty minutes.

Two Accidents Occurred.

Two accidents marked last night's game, although fortunately neither of them resulted seriously. In the first game referee Leo Barrett caught his skate and was hurled backward to the ice, inflicting a gash in his head, while in the second engagement "Happy" Day, speedy centre man with the Finkle Electric was carried off the ice after receiving a gash from a stick in a melee around the boards. He had previously been hurt but had remained at his post.

Murney Green played a good game for the Canada Cement while Hull was dangerous at times. McDonald is still the same pestiferous little pivot man while Colling turned in a splendid game between the posts.

Stan Hagerman worked hard for the Alemite and although he was subjected to a tough ride every inch of the way, he always came back for more and exchanged body-blows with Green and Goyer, the Point's two burley defence pair. Henry Canning set out on some dangerous cruises while Morgan and Runion were a constant threat. Cook, between the posts for the Alemite was good and the three that beat him could not be attributed to his poor work. Art Young was not as effective as in previous games.

Colling Played well.

Murney Green and Ethier sallied through at the opening but Hagerman barred the way. Play was even in the first period and decidedly tame. Hagerman missed a lovely chance to score near the close of the frame when in his anxiety he banged Buck's perfect pass six inches over the net. Two minutes before the close, Runion tested Colling with a close-in drive but the aspiring young druggist thwarted the move.

On a three man combination Ethier picked up Hull's pass to coast in on Cook drove it well up into the corner. There was nearly another one a minute later at the Alemite goal but Cook dove into a maze of players to retrieve the gutta percha. Runion and Henry Canning, pirouetting through the rear guard, had Colling at their mercy but he outguessed them. Hedger scored in a scramble taking his own rebound to make it 2-0. At this stage there was some stiff body checking and a few minutes later the fracas started and all at once it was just a milling bunch of players. It was all over in two minutes and there wasn't a peep out of the most belligerent of the crowd after that.

The last period was tame and the Cement team managed to add another goal. Hull scooping up a loose puck near the close of the chukker to waltz in and fool Cook. The Alemite threw their whole team up into the attack in the last few minutes and the harried villagers played the old army game lifting it to the other end of the ice.

Y's Men 1, Finkles' 1.

The Y's Men lost at least half a dozen made to order chances to score in the second game but the best they could do was to get one. The Finkles played hard and although it was not until within five minutes of time they scored they gave Jeffery plenty to do. Alex and Vern Weir and Armstrong were the best of the Y's Men with Jeffery turning in a stellar game. "Happy" Day, until he was hurt, was going great guns for the Finkles. Jack Canning worked hard while Riggs was effective. Tommy Byrnes played well on the defence.

Armstrong opened the game by sifting through and coasting in on Boland but he shot into the goalie's pads. With his stick handling ability he should have made the veteran look cheap on that one but the latter was too good for him. Day got inside and missed the goal by inches. Boland made a spectacular save on "Ab" Young's short drive. Frechette tore in but Jeffery frustrated the effort. Vern Weir finally shook off several checkers to go in and beat Boland. The third period was close with the Y's Men having a slight edge although Riggs managed to tie it up for the Hot Points within five minutes of time. Ken Colling handled this game.

Finkles—Goal Boland; defence Byrnes and Canning; centre Day; wings Canning and Riggs; subs Frechette Wickerson.

Y's Men—Goal Jeffery; defence Drew and Weir; centre Weir; wings Armstrong and Young; subs Truaisch, Symons and Anderson.

Alemite—Goal Cook; defence Young and Hagerman; centre Canning; wings Morgan Buck; subs Flagler, White, Buck and Runion.

Canada Cement—Goal Colling, defence Goyer and Green; Centre McDonald; wings Hull and Ethier; subs Black, Maracle, Hedger.

PRIMA DONNA BACK IN FORM AGAIN

NEW YORK, Mar. 5—The specialists who stood beside Anna Fitziu's hospital bed three years ago thought she never would sing again.

The grand opera songstress, victim of a nervous breakdown, was told that she must rest—perhaps for years, though it meant the end of her career, loss of her lyric soprano voice.

In her apartment new Anna Fitziu sits at a piano and runs through arias with a practiced voice. A fortnight ago she sang in recital at the Biltmore—her first public appearance since the night early in 1927 when she was borne to a hospital from the Chicago civic opera stage.

Within a few weeks Miss Fitziu will sing in Washington, in Richmond, Va., where she grew up, and in Chicago, scene of mature triumphs.

And on the night of April 6 she will sing again at Carnegie Hall.

FOCH STATUE READY

London, March 5—The London statue of Marshal Foch will be ready by May, and the Prince of Wales has consented, should circumstances permit, to unveil it. It is officially stated that the memorial will be erected on the triangular piece of ground near Victoria station facing the Hotel Belgravia. The French sculptor Malissard will carry out the work. The statue will be an exact replica of the statue which stands at Cassel and which, modelled from life, had the approval of the Marshal.

FEEL LIKE SPRING?

Then come in and see the smart spring attire at

Chas. J. Symons'

MEN'S STORE

ON THE SPORT TRAIL

The Belleville Collegiate hockey team carry a three goal lead into the game with the Port Hope team at the local arena tonight. The locals had it over the Ports like the proverbial tent in the lake shore town the other evening and they should increase that margin tonight. The visitors, however, are coming down full of fight and they may make things interesting for the tricolor yet. They are a heavier team and not afraid to use their bodies to advantage. According to reports from "The Prettiest Town In Ontario," or at least reports carried back by the Belleville supporters, the Hopers were not the least bit stingy with their jabs and hooks and as a result some of the local players carried the marks of the fray with them yesterday. Earl McDonald took a terrific ride but it did not effect his game in the City League games last night.

* * * * *

Jim Crossett, the referee, is scheduled to go to the New York Rangers next year. Crossett is reputed to be a smart player but as a referee he would not be tolerated in the bush leagues. The Ports certainly receive good support from the fans and it is to be hoped that a large crowd will turn out for the game here tonight.

* * * * *

The kids deserve it, but not only that, the fans will get their money's worth and then some. These kids from the collegiate teams go at it hammer and tongs and there is no love lost between any of them. Unless all signs fail, the Belleville team appear to be headed for the Central Ontario championship and they must be encouraged. It's several years since the championship came to Belleville, but the students are out to retrieve the laurels this season. The kids appreciate a helping hand! Don't forget to drop around to the arena tonight and look over some of Belleville's prospective timber for O.H.A. teams.

* * * * *

All roads lead to Campbellford tonight where the Stirling team play the first game for the championship of the Trent Valley League. It is expected that one of the largest crowds in the history of the League will pack Davidson's arena for this clash. It has been talked about all over the north country, and there is a bitter rivalry between the clubs. The Stirling team won a one-sided game from the Millers last Friday night by a score of 9-0 in the last scheduled game of the season.

* * * * *

At the time of writing, it looks very much as though the Stirling team will be without the services of their star defence man, Fred Ingram, and his place will be hard to fill as he is regarded as one of the best in the League. The Campbellford team rely chiefly on the craftsmanship of "Buster" Wilton at centre and the steadiness of "TB" Horkins on the defence. Bill Whitty's team, if they win the cup this year, will be permitted to keep it, as they have won it in the two previous years. So keen is the rivalry that the teams decided to engage a referee from Toronto whose name has not been divulged as yet.

* * * * *

Last night's games in the City League did not produce any high-class hockey although an embroglio between some of the players in the second period of the first game helped to liven things up. Leo Barrett who made his debut as a City League official handled the situation to the best of his ability. Some of the players simply could not be pried apart and they were certainly out for blood. Several reasons were advanced as the cause of the fracas but Ethier and Henry Canning got the penalties anyway.

* * * * *

Fans are again talking about the Alemite-Y's Men's game on Thursday night. These two played to a tie score the last time they met and there is sure to be lots of action. Fans will take note that the game was scheduled to be played as the first of the double bill, but it has been switched and will not be played until the Ciacos and Canada Cement have settled their argument first.

* * * * *

The Y's Men claim they are superior while the Alemite have been threatening to plaster the service club boys all over the lot. It looks like a merry evening. The Alemite certainly did not look impressive in their game with the Canada Cement team last night while the Y's Men did not look like champions in holding the Finkles to a 1-1 score.

* * * * *

Probably the players are saving their energy for the titanic struggle on Thursday night. The Y's Men's front line has the condition but the Alemite have more capable substitutes. Donald Roe made a good move when he shifted Alex Weir to the defence as he is a tough nut to crack and is not afraid to bounce them hard when they sail in.

* * * * *

There is a mathematical possibility that the Y's Men might tie the Canada Cement team for first place yet. In order for the Cement must Cement must lose to Ciacos and the Y's Men win from Alemite. This is an outside possibility although this Corbyville team threw a scare into the camp of the Cement team the last time they met. The villagers looked like a real team last night and with the forward line functioning as it did it will take a good team to defeat them in the finals which will start next week. As things look now, it appears as though the Alemite will be playing Y's Men in a sudden-death game for the right to meet Canada Cement in the finals.

* * * * *

The Belleville Collegiate basketball team will meet Peterboro in the next round for the Central Ontario honors. The Petes defeated Cobourg on the round and will furnish some real opposition for the locals.

* * * * *

The Y's Men's basketball team will likely clash with the University of Toronto Schools in the next round.

"Y" Alleys

Springer League regular schedule closed last night and Machinists and Polishers split even, 2 points each, and incidentally lost their chance to tie for second place and play off position with the Lock Fitters, who nosed into second place by taking the first point by one pin from the Buffers. This one pin for one point prevented three teams being tied for second place with 14 points each as Buffers annexed the other three points. Final standing was as follows:

Buffers	29
Lock Fitters	15
Polishers	14
Machinists	14

Buffers and Lock Fitters now play off for the league championship and the losers take second place.

Big noise singles for the night were: Gill 211, Westlake 216, Leavitt 205, Woods 231, Curry 226, Hill 209, Wilson 200, Steed 219, Drumm 200, 293 and 210, H. Smith 215, Garrison 208 and 198, Graham 201.

Day's prize winners: Mrs. Lauder 2, J. Grimmon, Fraser Paul, G. Westlake.

Entries are now being received for a mixed league two men and three ladies, as well as for a Spring Junior League. Both should prove very interesting as new teams are stepping in which means more interest for all.

POLISHERS—				
Wrightmeyer	107	180	135	422
Gill	211	174	174	559
Westlake	216	143	114	473
Leavitt	205	172	117	494
Woods	160	231	154	545
	899	900	694	2493
MACHINISTS—				
Curry	117	150	226	493
Blake	104	158	131	393
Hill	155	209	126	490
Wilson	160	184	200	544
Steed	94	219	140	453
	630	920	823	2373
BUFFERS—				
Drumm	200	293	210	703
H. Smith	215	157	166	538
Orr	106	163	136	405
D. Smith	135	98	115	348
C. Smith	170	185	156	511
	826	896	783	2505
LOCK FITTERS—				
Shane	158	122	127	407
Frawley	181	125	174	480
Garrison	208	136	198	542
Graham	149	201	138	488
Doe	131	114	68	313
	827	698	705	2230

Big Bill Thompson of Chicago appears to have encountered a bigger bill.—Kansas City Star.

PORT HOPE TEAM WILL PLAY HERE

Local Collegiate Carry Three Goal Lead Into Tonight's Game

With a comfortable three-goal lead, Belleville Collegiate will face-off against Port Hope High School at the local Arena tonight, and fans who attend will see one of the snappiest hockey games of the season. Although they were defeated 4-1 in their own back yard, the Hopers are not as bad as all that. They have a player in Sherry who will delight the locals' hearts. He is big, above all fast, and is a skater and stick handler than can stack up against anything the B.C.I. can offer. Cancilla, too, the western goalie, although not as finished a specimen as "Dimp" McKinnon, is a pleasure to behold.

Providing that they win tonight, and there is not any reason on paper why they shouldn't, the locals will play off for the central Ontario championship with the winners of the Port Perry-Oshawa fracas. This will mean that the local collegiate will have reached the finals of central Ontario league for the second time in the last few years.

Fans would be well advised to turn out in droves tonight to see this game. They won't see any faster hockey in the Arena this winter than will be dished up by McDonald, Graves, St. Denis and Mott, ably backed by Byrnes, Hughes, Barriage and Champaign.

BRITONS LEAD IN CAR RACING

Kaye Don Will Attempt to Smash Major Segrave's Record

DAYTONA BEACH, Fla., —, Twenty-five years ago Henry Ford in a five cylinder automobile of his own design figured among the earliest attempts to smash speed records in the smooth packed sands forming the natural speedway of Daytona Beach.

Eleven years ago Ralph de Palma gambled with stakes of $15,000 for the establishment of a new record and won as he roared over the straight-away at the rate of nearly 150 miles an hour.

Last year as the climax of a venture costing upwards of $90,000 Sir Henry O. D. Segrave streaked the "measured mile" in his Golden Arrow at the rate of 231.362 miles per hour for a new world's record by a substantial margin.

Now, as the climax of a keen British rivalry being fought out on American shores, Kaye Don will attempt to surpass Segrave's record with his 24-cylinder Sunbeam "Silver Bullet" in the record trials scheduled March 15-30 on the stretch of sand that has become the most famous battleground of speed in the world.

Don, famous British driver, is bringing over a machine designed especially for the tests by Louis Coatelen, a Frenchman, who has been in the motor car business in England for about 30 years. Behind this year's attempt is a dramatic story of years of rivalry in the design and success of speed machines.

The attack upon speed records on Daytona Beach, scene of all successful attempts since 1904 with the exception of one year, 1926, has been confined almost exclusively to British drivers in the last ten years. Three of the last four record smashing performances here have been registered by Major Segrave and Captain Malcolm Campbell.

The fourth, by Ray Keech in the ill-fated White Triplex, represents the only American contribution. Keech, now is dead and the machine in which he set the record was demolished in a fatal crash last year.

Under the direction this year of Val Haresnape, former secretary of the contest board of American Automobile Association, the city of Daytona Beach has put its speed trial on a basis designed to make them an annual world's championship for at least ten years.

The city had underwritten the venture, opened it to the public free and removed any possibility of its becoming a commercial proposition.

The project is based upon the fact that nowhere else is so perfect a natural course provided for these daredevil, dangerous performances. Haresnape estimates that $25,000 was spent in a vain attempt last year to make the Verneukpan, South Africa, suitable for the attempts of Captain Campbell to set a new record last year. With the prohibition expense of maintaining a proper speedway measuring at least 10 miles Daytona Beach furnished a natural speedway.

In Step with Spring

You'll want fine Clothing for the new season and we have the following lines of Made-to-Measure clothes from outstanding makers.

W. H. LEISHMAN & Co.

S. LEVINSON & Co.

W. R. JOHNSON & Co's "ROYAL YORK BRAND"

Samples are now on display in our store

QUICK & ROBERTSON

CORRECT CLOTHING FOR MEN

CHICAGO TIED WITH RANGERS

Boston Bruins Score Sixteenth Shut Out Victory Over the Canadiens

Chicago, March 5—Seventy minutes of brusing, hair-rasing play between the New York Rangers and the Chicago Black Hawks ended in a 2 to 2 tie last night and left the teams knotted in a tie for second place in the American division of the National Hockey League.

The Rangers scored both their goals before the Hawks got started, but the Chicago sextet came back and managed to even it up early in the third period. The Rangers apeared content with a tie and stalled out the overtime period.

Boston, March 5—After being checked for a period, the Boston Bruins hit their scoring stride in the second session here last night and defeated Canadiens for the seventh consecutive time, 5-2.

This victory was the 10th successive win of the Bruins' second amazing series and their 16th game without a defeat.

Ottawa, March 5—A fighting third period rally gave the Ottawa Senators a 6 to 2 victory over Montreal Maroons in a bruising National Hockey League engagement here last night.

Four goals, three of which came from the stick of "Hurrican Hec" Kilrea, broke a two-goal tie which existed as the teams entered the final frame. Kilrea was the scoring ace of the contest, having also netted in the first canto and assisted in one of Joe Lamb's two counters.

HOCKEY RESULTS

Hockey games played yesterday resulted as follows.

National League

Toronto	1	Americans	1
Ottawa	6	Montreal	1
Boston	5	Canadiens	2
Chicago	2	N.Y. Rangers	2

International League

Hamilton	2	Toronto	2
Cleveland	3	Detroit	3
Windsor	2	Buffalo	0

The plans so far suggested for rescuing Chicago are far from satisfactory. None, it seems, promises to support the politicians in the style to which they have accustomed themselves.—Detroit News.

Third Greatest European Bore Near Finish—Head line. What's he talking about?—Arkansas Gazette.

WORTERS SAVED N.Y. AMERICANS

Toronto Leafs Had Best of Play But Could Not Score

Toronto, March 5—Last night's National Hockey League game, the third last of the local season, was a disappointment in more ways than one, and to make matters worse it went ten minutes overtime, at end of which the sum total of the scoring for the Maple Leafs and the Americans was one goal each, the second tie between the clubs this season. The Leafs had the better of the play for the greater part of the time, and notched their counter within five minutes of the start of the engagement, but after the Americans evened the count past midway in the second chukker the visitors showed a little more aggressiveness and had a larger percentage on the play. In the overtime there was little to cause excitement, and when the final bell sounded there was a sigh of relief from the smallest crowd of the season.

The locals should have won but they didn't and the main reasons for their failure to get more than one counter was the smart work of Roy Worters in the Americans' goal and the continued inability of the Leafs' attackers to make the most of chances in front of their opponents' goal. While the locals only outshot the visitors by 35 to 31, their margin in this respect was reduced by the failure to pick up passes, rebounds and loose pucks in front of Worters. On other occasions promising attacks were spoiled by rolling pucks, the ice being decidedly tricky all through the game.

RANGERS 3, QUEEN'S PARK 1

Glasgow, Scotland, March 5—Rangers defeated Queen's Park three goals to one at Hampden Park today in a Scottish League, first division, soccer match.

WINS NEW BRUNSWICK TITLE

St. John, N.B. March 5—Bathurst and St. John, played a two-all tie at Bathurst tonight in the second of two games for the New Brunswick hockey championship. The first game was won by Bathurst 1 to 0. This gives Bathurst the championship of New Brunswick and the right to meet the Nova Scotia champions for the Maritime title.

If China desires to abolish extra-territoriality, perhaps the thing could be managed a few syllables at a time. —San Diego Union.

At the Arena Today

MARCH 5TH, 1930

2.30—4.45—Public Skating.

8.00—10.00—High School vs. Pt. Hope

City League Hockey Tomorrow night

16 Pages

THE DAILY ONTARIO

BELLEVILLE, ONTARIO, THURSDAY, MARCH 20, 1930.

FORMER BELLEVILLE MAN IS CHARGED WITH THE MURDER OF HIS WIFE

Major Charles Shepard Held At Denver, Colorado—Alleged to Have Given Wife Poison—Infatuation For Young Stenographer Is Given As Reason—Accused Denies Implication In Strange Death—Brother In Toronto Sought For Assistance—Said His Wife Drank Heavily.

(Canadian Press)

Denver, Colo., March 20.—Cheerful and admitting his engagement to Miss Grace Brandon, Brooks Field, Texas, stenographer, Major Charles Shepard, United States army surgeon, formerly of Belleville, Ont., today hoped for immediate release on $25,000 bond from Denver county jail where he has been held since Monday, charged with the fatal poisoning of his wife. Yesterday, he admitted his affection for the young woman, for whose love, Federal Officers assert he killed his wife last June at Fort Riley, Kansas. He continued to deny his guilt, however, and said he would fight immediate return to Kansas.

Federal Judge J. Foster Syms late yesterday declared the charge against the medical officer bailable and set the amount at $25,000. Major Shepard, through his attorney, immediately telegraphed his brother, George Shepard, Toronto, Ont., requesting him to furnish security covering the bond and also sought to raise the amount through surety company. Major Shepard is a native of Belleville, Ont. He will be released here if he furnishes bond, and will not have to return to Kansas unless he is indicted by the Federal Grand Jury which meets the middle of April. The bond, if furnished, will assure the officer's appearance before the Kansas Grand Jury, if he is called, his attorney said.

Engaged For Eight Months

Frankly, Major Shepard sketched his friendship which later developed into affection, for Miss Grace Brandon, stenographer at Brooks Field, Texas, and admitted he became engaged to Miss Brandon eight months after the death of his wife.

"Why, yes, I'm engaged to her," he said. "There's no reason to deny it. Everyone at the hospital knew it." He also admitted he received a telegram from Miss Brandon in which she mentioned her affection and receipt of three packages from him.

Major Shepard, in an interview, denied emphatically any connection with his wife's death and said she was the victim of "tragic habit" of which he had tried to cure her.

Wife Drank Heavily

Major Shepard said his wife had a "tragic habit" of his wife, which caused her death, he is reported to have written her brother, Curtis McCoskey, in Los Angeles, that Mrs. Shepard was "drinking herself to death." Mrs. Shepard died after an illness of twenty-five days.

Meanwhile, Miss Brandon denied to newspapermen at Brooks Field that she sent the telegram received here, and refused to make a statement. Major Shepard pleaded not guilty to the murder charges when arraigned before United States Commissioner Robert E. Foot.

He has been removed from the solitary cell where he was held incommunicado since his arrest and is allowed to mingle with the other prisoners.

Repeated enquiries from the older residents of this city and district fail to reveal any of the early history of Major Charles L. Shepard held in Denver, Colo., for the alleged murder of his wife by poisoning and said to have been born in Belleville. A family of Shepards lived near Marmora many years ago but on tracing their descendants, the above mentioned man was not known. There is a possibility that Major Shepard nor his parents did not reside long in this district after his birth.

AWARD BELLEVILLE MAIL CLERK TROPHY FOR EFFICIENCY SHOWN

Charles A. Moore, 70 Dunbar St., will become the proud possessor of a beautiful silver trophy donated by the District Postal Superintendent, A. G. H. Low, of Ottawa for efficiency in the examinations yesterday for mail clerks held before the District Case Examiner, Mr. J. D. LaRose. Mr. Moore is the fifth of three thousand clerks in Ontario who have obtained one hundred per cent in these tests which require intensive study and preparation. One hour and fifteen minutes is allowed the candidates to sort one thousand cards into a hundred separate pigeon holes each of which represents a post office or a mailing point. The post offices of the Province are divided into two separate categories, known as "Straights" and "R.P.O.'s," and it is necessary to know the name of every community in Ontario together with its location and mailing point. Mr. Moore accomplished the feat of placing each one of the thousand cards in its proper place and did it in thirty-four minutes, a gratifying showing for a Belleville man. Mr. Moore is a clerk on the Peterboro-Belleville train. Marks are deducted for placing the cards in the wrong place and some of the clerks got ninety-nine per cent, which is remarkable. The examiner also questions the candidates on Post Office Business together with train connections for the mails and they are queried on the arrival hour at the different centres of letters despatched from certain places in Ontario. The same case examiners try the clerks in the local post offices and a clerk must attain a certain percentage before he is eligible for an increase in salary.

NO DECISION YET

Coach Shields of Collegiate Will Attend Meeting Tomorrow

No definite decision has been reached regarding the time or place the Belleville Collegiate hockey team will play the winners of the elimination series to be held in Toronto on Friday and Saturday. An executive meeting of the Ontario Athletic Commission will be held tomorrow morning in Toronto at which Coach Shields and other representatives of the Collegiate will attend and definite arrangements will be made at this meeting.

REBELS FACED MUD AND WATER

JAMBUSAR, March 20 —The River Mahi was in a flooded condition when in the dead of night, Mahatma Gandhi crossed to a point near here from Raas. He used a boat, from which he was lifted and carried ashore when it reached this bank. Other members of his party of 78 devotees who are inaugurating the campaign of civil disobedience of the British government, waded three miles through the water and mud before halting on the river bank for the night.

D. Malcolmson, Prince Albert was made L.O.L. chief at Grand Lodge of Saskatchewan, in session at Regina.

VETERAN STAR RETIRES

J. H. Taylor, the popular English golfer, who belongs to the older set of outstanding stars, has decided not to compete any more in championship golf tournaments. His retirement removes a prominent figure from the usual entry list of the British open championships. To him goes the honor of having won the "open" title five times and on several other occasions he has had the title within reach only to lose out in the closing stages of the play.

MINOR MOTOR CRASHES OCCUR

Harry Harris, Alleged to Have Left Scene of Accident

Two slight motor accidents occurred near the Market Square last night. Sergt Storey of the Provincial Police parked his car near the square and it is alleged that Harry Harris, 27 Hillcrest Ave., driver for Yateman's Taxi Co. struck the Storey car in trying to avoid another car. It is alleged by the police that Harris did not return to the scene of the accident. The fender of the Storey car was damaged.

Early this morning at the corner of Front and McAnnany Street a car owned by Yateman's Taxi Co., driven by James Sopha was backing out from the west curb of Front Street, struck a dump truck driven by George Rikley of Foxboro. The rear end of the car was damaged also the bumper and the right rear fender of the truck. It is alleged by the police who investigated that the service brake on the truck was defective.

TORONTO MAN HELD IN TRENTON CHARGE

TORONTO, March 20 — At the request of the chief constable of Trenton, Ont., Henry J. Knight, Church Street, was arrested yesterday afternoon on a charge of fraud by Detectives Hicks and McIlrath and locked up at Court Street police station. The charge involves a cheque for a small amount of money.

GREAT STATESMAN PASSES

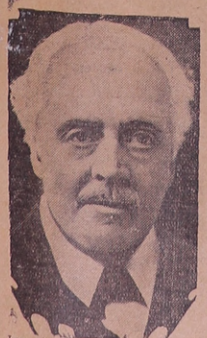

Lord Balfour, one of Britain's greatest statesmen, has died at the age of 82. He was the last of that famous group of statesmen who were so prominent during the Victorian era.

Lower Lake Ports Free of Ice Navigation Will Open Shortly

(Canadian Press)

Toronto, March 20.—The 1930 navigation season will open much earlier than usual, according to the present indications, and thousands of unemployed who have had an extremely hard winter will find welcome work in a month or so.

Reports of the ports on the Great Lakes, recently compiled by the Canadian Press, shows that "fitting out" and leaving docks commenced in many cities located on the inland seas, and practically mid-season harbour conditions prevail from Kingston to Sault Ste. Marie. Port Arthur and Fort William, however, are still ice-bound, while some repairing and overhauling is also in the way, it will be at least two weeks before this work is completed according to the shipping authorities in Toronto. The head of lakes' navigation will be practically until late in April.

DONNAN AGAIN NAMED BELLEVILLE GOLF CLUB

Many Improvements Are Planned For Course

Byron C. Donnan was elected president of the Belleville Golf Club for the year 1930 at a meeting of the members held in the Chamber of Commerce last night. He succeeds Mr. Hotson in office last year. Also A. J. Wills will be vice-president, J. H. Hotson, secretary treasurer, and the directors with these men on the board for the year will be A. R. Cameron and W. S. Masson.

The party gave Mr. Donnan, in a brief speech, a review of the progress made and dancing. A vote of the past year was spent by the directors what is the following address 1930 with regards to the school building, airways, etc. The A. Monday afternoon, secretary treasurer, was a satisfactory man and Marion ... head of the Classmates—As the time draws near for your removal from our company we realize that all too soon the bell will close our school. We are forced to close at ... Wilson's ... Ketcheson and Mrs. A...

Chairman of the House Committee —Mrs. T. Walker.

Chairman of the Entertainment Committee—Dr. (Dr.) Kinnear.

Chairman of the Greens Committee —J. Carr.

Chairman of the Membership Committee—J. McConnell.

Chairman of Games Committee for Ladies—Mrs. W. H. Reeves.

Although it was not officially so stated last night it is expected that the golfing season at the Belleville Golf Club will be started about the first of next month, especially if the nice weather keeps up. The directors are optimistic for one of the best years in the club history, financial and other viewpoints. The meeting last night only lasted about an hour.

FAULT ROAD OPEN

Sault Ste Marie, Ont., March 20 — The road between the Soo and Fenelon Bay was formally opened here today with the arrival from the latter place of Joe Rivers, who each year, takes the first trip by automobile to the Soo. It took Rivers an hour to do the 16 miles.

British Speedster Postpones the Test

(Canadian Press)

Daytona Beach, Fla., March 20.— Beach conditions today caused Kaye Don, British contender for the world's automobile speed record, to delay his first official trial, but he hoped to take his giant silver bullet on to the beach late in the afternoon for another test run.

Venetian Gardens Gutted by Fire

(Canadian Press)

Kingston, Ont. March 20— Fire, believed to have been caused by lighted cigarette, today gutted the second and third floors of the Harrison Building, occupied by the Venetian Gardens, a ... club ... was ...

SCOUT OFFICIAL DIED IN OTTAWA

OTTAWA, Ont., March 20 — Dr. J. W. Robertson, Chief Commissioner of the Boy Scout Association of Canada, died here last night. He came to Canada from Scotland in 1875. He was greatly responsible for establishing the Victorian Order of Nurses in Canada.

PATRONS PERISH IN SERIOUS FIRE

MUKDEN, March 20 — One hundred and thirty Chinese men, women and children died when fire destroyed the motion picture theatre at Kirin yesterday, a check today shows. Twenty others were injured. The theatre was of wood and was only two months old. Defective wiring was believed the cause of the disaster.

MAYOR REID AND WIFE RETURN FROM TRIP TO PACIFIC COAST

His Worship Back At His Desk After a Delightful Tour

Mayor George A. Reid and Mrs. Reid returned last yesterday afternoon from an extensive holiday, which took them to the Pacific coast and many cities of Western Canada. Mayor Reid and his wife joined 250 representatives of the Great West Life Assurance Company, known as the "Premier Club" of that company. These men have all sold over $200,000.00 of insurance during the past year and this is the fourteenth year for Mayor Reid to be a member of the Premier Club. The first four years he sold $100,000.00 each year and for the past ten has exceeded the $200,000.00 mark. While away Mayor Reid enjoyed the hospitality of the Mayor of Belford, Sask., Prince Rupert, B.C., Victoria, B.C., and Saskatoon, Sask. Arriving in Prince Rupert, the party were shown the dry docks and the fish canneries and later left for Victoria, B.C., on a Prince George boat. They stopped at Oceans Fall, where the largest pulp and paper mill in the world was inspected.

The convention was opened in Victoria at the convention hotel, the Empress, where the business of the club was transacted. The following day the Dominion Observatory was inspected and the afternoon was given over to golf, swimming, tennis and other forms of recreation. The party was welcomed by Herbert Anscond, Mayor of Victoria, and later Mr. and Mrs. Reid went out to visit some old Belleville residents. A brother of John McKeown was visited and he was interested in news from the old home town and wished for a happy Old Boys' Re-union in August. Leaving Victoria, the party crossed the sound to Vancouver, and here a number of Belleville folks including Robert Hay, Mr. and Mrs. Peacock, Howard Butterfield, Robert D. Macaulay, and Stanley Parks were visited. The party split at this point, Mayor and Mrs. Reid journeying to Saskatoon and Prince Albert. An interview was had with Mayor Sibbald of Prince Albert. On Sunday St. Thomas' Church was attended at Saskatoon, the pastor being a brother of Rev. Charles W. Bishop of Albert College. Both Mayor and Mrs. Reid stated to The Ontario they thoroughly enjoyed the trip and were surprised at the number of former Belleville residents scattered over the breadth of the Dominion and all of them making good in their new homes.

PLAN ANTARCTIC EXPEDITION

A new British Antarctic expedition is reported as being under way with Commander Frank Worsley at its head. The expedition will be on an ambitious scale and will probably include aeroplanes. Worsley was the skipper of the Endurance in Shackleton's South Pole expedition.

AUTHORITIES INVESTIGATE FATALITIES

W. F. Wood Says Pilot Was About to Land On Long Lake

(Canadian Press)

Kingston, March 20—Movements of the Toronto Montreal mail plane shortly before it crashed at Parham Tuesday evening, killing ... Lorne Simoneau ... has mov... in West Hunter... and Mrs. M... visit... ...

... approached ... different direction. It was evident ... the intention of the pilot to land on the ice of Long Lake, if the engine had been slowed down and the plane was flying at a low altitude the second time. He believes the flyers suddenly discovered the point of land projecting into the lake, and attempted to send the machine into a steep climb.

MOVES TO BRIGHTON

Kingston, March 20 —Rev. C. W. Barrett, pastor of Princess Street United Church, has resigned to accept a call to Trinity United Church at Brighton. He will take over his new charge at the end of June. Rev. Mr. Barrett came to Kingston from Stirling in June, 1928.

WOMAN CHARGES CITY ...

Mrs. Lillian Titterson ... boro Driving Under Intoxicated ...

LODGED IN ...

Car Owned By Dr. ...day's son Damaged ... Collision

Mrs. Lillian Titterson, wife of ... Titterson, Foxboro, arrested ... morning by acting sergeant Wil... ...ans appeared before Justices of the Peace John Newton and George ... Tice today, who acted in the absence of Magistrate Mikel from the city, charged with being intoxicated ... charge of a motor car. Mr. Charles A. Payne is acting in her behalf ... requested a remand for one week which was granted. Bail was fixed at $200.00 cash or $500.00 in property ... this will be forthcoming some time today. George Spencer, an occupant of the car at the time of her arrest was charged with intoxication ... pleaded guilty. This man was released from the ... monia and those attending ... gave the minimum ... $7.00 costs. ... An en... The police ... is vicinity a.m. today ... Felt and ... the following ...

3.95

... Titterson car were ... also the glass broken, while the Titterson car sustained two broken wheels, a broken axle, and considerable damage to the radiator. Mrs. Titterson was sitting behind the wheel of her car when the police arrived and was allegedly in an intoxicated condition. After the crash, Spencer, who was a passenger in the car, left the scene and was arrested later on the Foxboro road. Both were taken to the police station and incarcerated for the night.

Ten-year-old Pat St. Marie, of Peers Alberta, lost an eye, through playing with a dynamite cap.

Knights of Columbus branch was lately organized at Shaunavon, Sask.

COMING EVETNS

WELL BABY CLINIC WILL BE held in the City Hall tomorrow afternoon from 2.30 to 4.30. m20-1t.

HOCKEY ARENA, FRIDAY MAR. 21st, Rivanis-Y.M.C.A. League. All-Stars vs. Champions. Four games. You should see these lads go. 6.30 p.m. "Y" Preps vs. All-Star Bantams. 7.30 p.m. "Y" Juniors vs. All-Star Midgets. 8.30 p.m. Rangers vs. All-Star Juveniles. 9.30 p.m. Pirates vs. Wolves of the North. Admission under 15 years 10c. 15 and over 25c. m20-2t.

LIBERALS ATTENTION — HON. George N. Gordon, former Minister of Immigration will address a meeting March 24th, 1930 in club rooms, 34 Bridge St. E. Good program and refreshments. m20-4t.

LIBERAL LADIES ATTENTION— Mrs. Forbes Allen, a gifted speaker will address a meeting on March 24th in the Club Rooms, 34 Bridge St. E., at 8 p.m. Good program and refreshments. m20-4t.

THE SCOUT MOTHERS AUXILIARY are holding a sale of homecooking on the market, March 22. m20-1t.

BASKETBALL, ONTARIO CHAMpionship game, Niagara Falls vs. Y's Men at the Y.M.C.A. Gymnasium Saturday, March 22nd, 8.15 p.m. Good preliminary attraction. Admission 50c. Reserved seats 75c. m20-3t.

CARD PARTY MEMORIAL HALL, Friday evening, Mar. 21. Cards 8-10; Dancing 10-1. Refreshments and good prizes. Admission 35c. Everybody welcome. m20-2t.

AT THE JOHNSTONE SCHOOL OF Dancing, Spring session for children opens Saturday at 2.30. m20-1t.

JUNIOR BASKETBALL MEETING at the Y.M.C.A., Friday, March 21, 8 p.m. Anyone interested or wishing to enter a team will be welcome. m20-1t.

LISTEN. ALL MEN AND WOMEN who would like to hear Rev. Hall who has attended the League of Nations in Geneva speak on Peace and its disarmament, come and meet with the W.C.T.U. women in the Y.M.C.A. Friday afternoon at 3 o'clock. m20-1t.

I.O.O.F. SPECAL — ALL MEMBERS of this order are requested to attend Belleville Lodge No. 81 on Thursday evening, March 20. m19-2t.

LOWER SCHOOL THEATRE NIGHT Friday, Mar. 21, 8.15. Three one-act plays: "The Princess and the Woodcutter," "The Grand Cham's Diamond," "The Trysting Place," Belleville Collegiate Auditorium. First appearance of School Band. Admission 25c. Tickets can be purchased at Lattimer & LaVole's. m12,14,19,20.

EUCHRE PARTY, CONSERVATIVE Club rooms, East Robertson Block. Friday evening, March 21st, 8.30 p.m. sharp. Good prizes. Good door prize. Everybody welcome. m18,20.

ORGAN RECITAL. MR. LEO RIGGS will give an organ recital in John St. Church on Mon. Mar. 24th. Admission Adults 50c; Children 25c. m18,20,21,22.

PLANS MEMORIAL

At Wellington Honor

19—by mail —

ar and Mrs. Mc-
ronto on Monday.
nd the week.
Mr. Crotton, spent
h Miss Winnifred

earce went to Picton
visit the latter's
son, who is very

"Kiss m
No! Now. Huyck visited
A season on Tuesday

Mr. Brown has returned
General Hospital. Her
ister from St. Emo are
r home.
Mrs. Colden of Belleville,
f Mr. and Mrs. Hugh
day.
Mrs. George Bailey enter-
mber of their friends on
ening.
Mrs. Wm. Adams spent
k end with Mr. and Mrs. H.
and attended the At Home at
Allisonville on Friday evening.
Mr. and Mrs. E. S. Palmer and
Master Gordon Palmer and Douglas
Palmer were noon hour guests of Mr.
and Mrs. W. H. Quinn on Sunday.
Mr. Harmon Flindall of Belleville,
visiting friends and relatives in this
vicinity.
Mr. W. D. Ross and small son of
Belleville are spending a few days with
their parents, Mr. and Mrs. C. N. Palmer.
Mr. H. Alexander received word
that his nephew Mr. Earl Alexander
has been taken to the Belleville
General Hospital for an operation for
appendicitis.
Mr. Roslin, who has
been in hospital for a time
returned to his home last
week.
Then
She h
but in stripe to Thomas her
because it was exciting and
to have Neil's arms about h
"Please let me go! Neil, th
der . . . somebody'll
"Sh-h-h!"
The warning stilled her. She
to struggle, and Neil's arms grew tense
about her as footsteps scraped on the
wooden steps outside. The front door
opened. Heavy footsteps going up the
stairs over their heads.
A door upstairs opened. Shut
Mrs. Fenn [illegible] and
Mrs. Osterhout [illegible] recently enter-
tained at the home of Mr. and Mrs.
Charles Pearce.
Mr. and Mrs. Ray Fox, Victoria,
were recent guests of Mr. and Mrs. S.
Bush.
Miss Bessie Webster is visitng Mr.
and Mrs. Morley Webster of Brighton.
The March meeting of the W. M.
S. was held on Tuesday last with the
president, Mrs. A. M. Tompson in
charge of the meeting. There was a
good attendance.
Since the Wellington Post No. 160 of
the Canadian Legion has proposed the
memorial entrance to the Wellington
Park much interest has been shown by
the public. On Tuesday evening of last
week the village council met with the
Legion committee to discuss plans for
the erection of the memorial entrance
to the park and plans were approved
by the members of the council and
permission given for the carrying out
of the same. The public is showing
their interest by sending in generous
donations which are graciously acknowledged by the Legion through their
secretary, K. P. Reade, Wellington, to
whom all names should be sent.
Among those who have already given
donations are—Dr. Parry Saylor, Rev.
Canon C. R. De Pencier, Oshawa;
Leopold King, Harold Fitzgerald, Lennox King. The committee in charge
would like the names of all who died
overseas or since returning home from
the effects of injuries received while
on service. The members of the Legion are to be congratulated on their
undertaking which is worthy of the
support of the public.

Annual rally of the Arcola Agricultural Society was held recently with
good attendance.

Relieves fatigue

OXO CORDIAL

Sustains—Strengthens

Huntingdon West

WEST HUNTINGDON—A very large crowd attended the auction sale at Mr. S. Fargey's on Friday.

Several attended the sale at Tweed on Monday at Mr. Badgley's.

Those who attended grand lodge this week are Mr. A. Wilson, Mr. S. Donnan, Mrs. Ed Reid and Mrs. A. Kingston.

Word was received on Wednesday of the successful operation of Miss Maggie Gay in Kingston hospital on Tuesday.

Mrs. Sarles visited the hospital on Saturday to visit her sister-in-law, Mrs. G. McMurray. Mr. and Mrs. G. Ashley accompanied her also as she is a niece of Mrs. Ashley.

Mr. Alex McInroy and family attended the funeral of their aunt, Mrs. Jane Mumby on Saturday in Rawdon.

Mr. Phil Carr and family visited their daughter at Massassaga on Sunday.

Mrs. Poste spent Sunday with her daughter, Mrs. S. McCurdy, who is ill at present.

Mrs. Sarah Fargey took a trip to Montreal with her daughter Martha on Saturday.

Mr. Sam Fargey has moved into his new residence.

Mr. Elmer Poste is attending the agricultural school in Stirling this week.

Egg buyers were arguing last week but paying very low figure.

Quite a number of ladies attended the institute held at the home of Mrs. Henry Wallace, Ivanhoe, on Wednesday.

Mr. [illegible] Neil [illegible] Montreal, [illegible] new Good, who was [illegible] plane. The lifted be [illegible] and A [illegible] hurriedly e[illegible] The [illegible] of the room [illegible] after the dark hall. For [illegible] the girl [illegible] piano [illegible]

Asthma Remedy. A grateful user of Dr. J. D. Kellogg's Asthma Remedy finds it the only remedy that will give relief, though for thirteen years he had sought other help. Years of needless suffering may be prevented by using this wonderful remedy at the first warning of trouble. Its use is simple, its cost is slight, and it can be purchased almost anywhere.

RAWDON

RAWDON—Mrs. Parmelia Bennett of Campbellford spent a short time visiting her daughter, Mrs. Harry Fanning.

Mrs. Charles Todd of Peterboro is visiting her parents at Wellman's.

George Thompson attended a banquet of the Sun Life Assurance in Peterboro.

Mr. Fred Remington of Hoard's was fortunate in winning the county prize of a table and lamp. His son won a clock. Both are excellent cheese makers.

Mrs. Herb White visited her parents, Mr. and Mrs. Fred Fenn recently.

Mr. and Mrs. George Gibson entertained Mr. and Mrs. Ernie Irwin and Mr. and Mrs. Fred Barnum to tea.

Miss Nellie Webb was a Sunday guest of Miss Hazel Bateman.

Miss Bessie Meiklejohn is visiting her cousin, Mrs. McArthur at Lindsay.

Springbrook United church and Harold town hall are being wired for electricity.

Mr. Malcolm Totten spent a day last week in Belleville.

Mrs. J. F. Finch has returned home from Peterboro where she has been visiting her daughter, Mrs. Frank Sheppard.

Mr. and Mrs. Charles Lough entertained Mr. and Mrs. Lindsay Mumby to tea on Tuesday evening.

Mr. and Mrs. Wm. Morton entertained Mr. and Mrs. Victor Irwin and Mr. and Mrs. Willis Irwin on Friday evening.

Mrs. Ronald Bronson has been visiting her daughter in Eldorado.

Rylestone League enjoyed a social evening at the home of Mr. and Mrs. James Meiklejohn. They were presented with souvenirs of the occasion and after a good program the young folks served a dainty lunch.

Mr. Rufus Joyce entertained Mr. and Mrs. Gordon Webb ,Mr. and Mrs. Thomas Webb, Mrs. Green and Albert, Mr. Reynolds and Mr. Leidster on Sunday.

Miss Evelyn Bailey was a recent guest of Mrs. Donald McIntosh, Belleville.

Bethel Trail Ranger groups enjoyed a social evening as guests of the West Huntingdon group

Mrs. George Bailey has returned home from a visit at Plainfield with her sister, Mrs. Carleton

Mr. John Eastwood had the misfortune to fall on the ice and break his leg.

Mr. and Mrs. D. Wellman were recent visitors in Kingston.

Mrs. Hagerman is convalescing at the home of her daughter, Mrs. Mowatt Sank.

Mother [illegible] bel Burkitt spent the week-end [illegible]

Miss Marjorie McKeown has returned from a holiday with Campbellford friends.

Miss Cora Bailey spent the week-end with Mr. and Mrs. George Bailey.

Sidney Crossing

Sidney Crossing, March 19—by mail —The usual league service was held on Sunday evening last under the direction of Mr. Jimmie Patterson. Quite a number were present.

Mr. and Mrs. Roy Finkle called on Mr. and Mrs. Clayton Stickle on Monday evening.

Quite a number are suffering from severe colds and la grippe.

Mr. and Mrs. Carman Grills entertained a number of friends on Thursday evening.

The monthly meeting of the W. M. S. of Aikins United Church was held on Wednesday last at the home of Mrs. Roy Duffin.

Mr. and Mrs. Earl Bush entertained a number of friends one evening last weekk.

Mrs. Frank Grill's and Irene spent the week end in Peterboro.

Fourteen cities and towns in the province of Alberta have formed town planning commissions.

Grand council session of United Commercial travellers will be held in Brandon, Man., during June.

EMBARRASSING MOMENTS

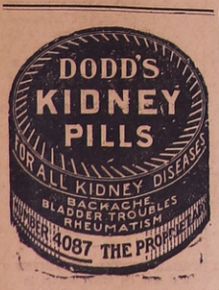

ROSLIN INSTITUTE

Miss Hazel W[illegible] the Be[illegible] Flap[illegible]

ROSLIN—The mon[illegible] the Women's Institute w[illegible] home of Mrs. (Dr.) We[illegible] day with a large attend[illegible] meeting opened by singing [illegible] ode followed by the Lord [illegible] minutes of the last meet[illegible] read by the secretary, [illegible] Leslie. Business was dis[illegible] contest on "What Our [illegible] Missed" was read by Mr[illegible] the answers given by [illegible] very interesting [illegible] H. Sills on "[illegible] Ontario" was en[illegible] parade comparin[illegible] and 1867, the [illegible] Hazel Wilson t[illegible] of 1930 and Miss A[illegible] flapper. Mrs. Granit[illegible] ed an instrumental s[illegible] closed with the Natio[illegible] which lunch was serv[illegible]

Mr. John Co[illegible] his store to Mr. [illegible] and Mr. Goodfe[illegible] lins' store.

Little Miss H[illegible] sick list.

Mrs. William [illegible] days with fri[illegible] Prince Edward [illegible]

A number fr[illegible] euchre and dan[illegible]

[illegible] Name

[illegible] of the [illegible] and come to play [illegible] death of meeting [illegible] after [illegible] one [illegible] which swept from [illegible] Carroll Br. farm [illegible] ger sister, Mrs. Col- [illegible] marriage Su[illegible] on, just to the [illegible] even Ardeth [illegible] a few [illegible] was so sev[illegible] Devil's and [illegible] it was b[illegible] a certain [illegible] attended the [illegible] Haven by the Odd-

[illegible] lows in Thomasburg on Monday evening. All report a good time.

Mr. and Mrs. H. Sills entertained Mr. and Mrs. F. Howes and Mr. and Mrs. C. McKean to tea one evening recently.

Mrs. W. Delyea spent the past week with her daughter, Mrs. Harvey Chisholm.

Mr. and Mrs. Norman Alexander visited his brother, Mr. E. Alexander on Saturday who underwent an operation Thursday last.

Mr. and Mrs. Fred Coulter and Mr. and Mrs. William Gillespie spent Sunday with the latter's parents, Mr. and Mrs. A. Reid.

A number from here attended the hockey watch at the arena in Belleville on Tuesday and Thursday of last week.

LETTERS to the Editor

Dear Mr. Editor:

It is rumored on the streets that the management of the Arena allowed the use of the rink to Mr. Thomas who managed the senior team on a 60-40% basis, from which portion Mr. Thomas had to bear all costs of the team. Furthermore, it seems that on the occasion of the Stirling-Campbellford play-offs, on the first game the Arena was leased to Stirling on a flat basis of $100.00 for the game. The Stirling team carried off, obviously, approximately $1200.00 for one game. On the second game I am creditably informed the management secured $250.00 for the use of the Arena. Stirling and Campbellford split the rest of the receipts on a 50-50 basis, approximately $500 apiece.

Tuesday evening our local collegians played Ottawa for the Central Ontario title. It seems that the management demanded 70 percent of the gate for the evening. Our high school players are the potential O.H.A. players in a few years time. They are our own home boys, the youths for whom the Arena was constructed through the generosity of Mr. Hume and numerous local subscribers.

I ask, Mr. Editor, is it fair to our boys, the future O.H.A. hockeyists, to treat them so discourteously and allow outsiders such unwarranted privileges.

It seems to me that the solution would be to adhere to a fixed percentage rate on all games. Furthermore the securing of a professional coach and general manager and organizer in one person seems to me advisable. He could organize the midgets, juvenile and other divisions and develop our local home talent— the future senior players.

A Shareholder.

Week-End Specials
Friday and Saturday

Sanitary Dairy Pails - 75c
Tinned Anti-Rust Pail. 14 Quarts

2 Gallon B[illegible]ocks, with cover 75c
16 Quart C[illegible] with reinforced bottom $1.25
Galvan[illegible] large size, No. 9 size, with cover . . $1.25
Heavy [illegible]ner, No. 9 size, with cover . . $1.25
[illegible]ards, sale price 39c

Silver

Silver Bread Tray, in neat design at $1.00
Rogers' Teaspoons, set $2.00
Knives and Forks size, per doz[illegible]

Pure Co[illegible]ochi Java Blend . . . . . lb. 6[illegible]
Orange Pe[illegible] Tea, a delicious flavour . . . . . lb. 60c

SINCE 1872 STROUD'S WE DELIVER

Earle & Cook Co.
Bargains for Friday and Saturday

CREPE DRESSES $8.95
Crepe dresses in variety of dainty styles in fine crepe, sizes 16 to 42, in the lot. Values to $15.00. On sale at $8.95.

SILK BLOOMERS 79c
Silk Bloomers in fine rayon, lace trimmed. On sale at 79c.

SILK VESTS 68c
Silk Vests in fine rayon colors, pink, white, peach and sweet pea. Extra value 69c.

DAY TIME DRESSES $1.00
Day Time Dresses in dainty styles, in fine Batiste and dimity, a good variety of patterns. Sizes 36 to 42. On sale at $1.

ROMPERS AND CREEPERS 29c
Rompers and Creepers in check gingham and chambray, sizes 1 to 4 years. Regular 50c. On sale at 29c.

CHILDREN'S PANTIE DRESSES 19c
Children's Pantie Dresses in black sateen, sizes 4, 5 and 6 years. Regular $1.0[illegible]—On sale at 49c.

APRONS 19c
Aprons in light pink, designs with band tie. Regular 35c. To clear at 19c.

DRESS GOODS $1.25
Dress Goods in check and stripe wool taffeta cloth and wool crepe. Values to $2.25. On sale at $1.25 yard.

FINE GINGHAMS 25c YD.
Ginghams in extra fine quality in check and plaid patterns, 32 inches wide. On sale at 25c yard.

LINEN TABLE DAMASK 89c
1 piece only Table Damask in linen, unbleached, 60 inches wide On sale at 89c yard.

BATH TOWELS 3 FOR $1.00
Bath Towels in light and dark crash, heavy quality. Special value at 3 for $1.00.

SHEETS $1.59 EACH
Cotton Sheets in a good quality cotton, hemstitched in 8-4 size. Special at $1.59 each.

WHITE COTTON 15c YARD
White cotton in fine even weave, 35 inches wide. On sale at 15c yard.

GREY COTTON 19c YARD
Grey Cotton in fine weave, free from specks, 36 inches wide. Special at 19c yard.

CHAMOISETTE GLOVES 59c.
Gloves in fine chamoisette cloth in pull-on and in fancy cuff styles, in new spring shades. On sale at 59c pair.

SILK HOSE $1. PAIR
Silk Hose in extra fine quality thread silk, newest shades. Sizes 8 1-2 to 10. Special at $1.00 pair.

COTTAGE CURTAIN SET $1.50
Cottage Curtain Sets in fine scrim with colored spot border. Colors blue, pink, gold and green Special at $1.50 a set.

CURTAIN SCRIM 10c YD.
4 pieces only Curtain Scrim, in check pattern and with rose border, 36 inches wide. On sale at 10c yard.

RAG MATS 89c
Rag Mats in hit and miss patterns, with fancy stencilled ends and fringed. Sizes 30 x 60. On sale at 89c.

1.50 1.50

A Bargain in Pink Glassware

STARTING on Friday morning, we are offering 65 pieces of pink glassware, such as Vases, Fruit Bowls, Sandwich Trays, etc. Regular values $5.00. At

1.50

There are twenty-four designs in all, including plain glass with etched work, also opalescent pieces with floral patterns. Each piece will be suitably boxed for gift purposes, such as Bridge prizes, Shower gifts, etc.

SEE THESE DESIGNS IN OUR NORTH WINDOW

Angus McFee

Over Half a Century of Jewelry Satisfaction

CHAIN RED & WHITE STORES

THE OWNER SERVES. THE BUYER SAVES

Specials
Friday and Saturday
March 21st and 22nd

P. & G. NAPHTHA SOAP
"Keeps white clothes white and colored clothes fresh and bright"
10 bars for 39c

National Mixed Cake	per lb. 21c
Clark's Spaghetti and Tomato Sauce	tin 14c
Swansdown Cake Flour	pkg. 37c
Purity China Oats	pkg. 34c
Sani-Flush	per tin 31c

Red and White Baking Powder,	16 oz. tin 25c
Red and White Bath Soap	3 large cakes 23c
Red and White Fancy Pink Salmon	tall tin 21c
Red and White Sardines (imported)	2 tins 29c

Fels Naphtha Soap	3 bars 21c
Apricots (Evaporated)	per lb. 24c
Blue Ribbon Seedless Raisins	2 pkgs. 25c
Lifebuoy Soap, for health	3 bars 23c
Palm Olive Soap	3 bars 23c
Princess Soap Flakes	pkg. 21c
Lombard Plums, Georgian Bay Br.	2 tins 25c
Sliced Beets, Georgian Bay Br.	tin 14c
Libby's Rosedale Choice Peaches	tin 25c

PHONE YOUR ORDERS WE DELIVER

Quality always higher than Price

LENNOX JAILER RESIGNS POST

Wellington Laysa For Past Twenty-Two Years An Official

Napanee, Mar. 20— Considerable interest has been evinced the past few days in regard to the position of jailer a position which Mr. Wellington Loyst the present incumbent has occupied for the past twenty-two years.

At the session of the County Council held last week Mr. Loyst's resignation was read with the expectancy that the usual terms with respect to the retiring allowance as provided by the Department in Toronto be complied with.

The matter of the retiring allowance was taken up by the County Council with the result that no action was taken.

As soon as the resignation was tabled applications began to pour in for the position and a considerable number have been received by Sheriff C. W. Vandervoort.

Nothing has yet been done by the department in regard to the resignation of Mr. Loyst and no appointment can be made until the resignation is finally disposed of by the department.

Mr. Loyst received the appointment during Sir James P. Whitney's regime and Mrs. Loyst was also appointed Matron at the same time.

Household Cares

Fall Heavily on Woman Who Is Run Down—Thin Blood the Trouble

To the woman who has her housework to do and her family to attend to, illness is almost a calamity. Many a woman keeps on with her household duties when she is feeling ready to drop. Her head aches, she may be breathless at the least exertion she has little relish for food, and always feels tired and nervous. The trouble is poor blood — thin, watery blood, and she badly needs the health help that only Dr. Williams Pink Pills can give her. The rich, red blood which comes through the use of these pills promptly restores anaemic sufferers to good health. Among the thousands who have found new health through the use of this medicine is Mrs. John W. MacDonald, Cardigan, P.E.I., who says:—"I can most strongly recommend Dr. Williams Pink Pills. I was so run down in health that I was unable to do my housework alone. My husband thought I would never get better, as I had tried different kinds of medicine, with no benefit whatever. I was advised to try Dr. Williams Pink Pills, which I did, and to my joy I found they were just the thing I needed. I took six boxes of the pills and found myself restored to my old-time good health."

Try Dr. Williams Pink Pills for anaemia, rheumatism, neuralgia, nervousness. Take them as a tonic if you are not in the best physical condition and cultivate resistance that will keep you well and strong. Get a box from the nearest drug store and begin this treatment now; or you can get the pills by mail at 50 cents a box from The Dr. Williams Medicine Co., Brockville, Ont.

Dominion Dairy Merger Planned

A chain of dairies having one control and stretching across Canada was brought one step nearer completion when the Dairy Corporation of Canada, by a $650,000 deal brought control of two dairy product companies in Regina and Winnipeg. It is expected that one or more of the Ontario dairies will also be absorbed by the corporation.

The deal gives the Dairy Corporation three units in Winnipeg and dairy and dairy product plants in Edmonton, Saskatoon, Regina, Winnipeg, Brandon, Fort William and Montreal. It is the largest individual ice cream producer in Canada and a leading butter producer.

Evidentually the corporation plans to have one or more strong units in every province, according to J. A. Caulder, president and general manager of the company, which has headquarters in Toronto. The financing was carried out through a flotation a few months ago by R. A. Daly and Company of Toronto and is backed entirely by Canadian capital, it is said.

Five year old Gwendolyn Lapointe of Keeler, Sask., was seriously injured when kicked on the right temple by a horse running lose on the prairie.

Mrs. D. H. Hendry, Kerrobert, was elected right worshipful grand mistress of the Grand Lodge of L.O.B.A. for Saskatchewan.

TANLAC FREES JOHN BURKHARDT OF STOMACH TROUBLES

Flat on Back, Super Medicine Puts Him Back on Job

In a few days quicker than you ever thought possible—that super medicine Tanlac starts to prove its merit. And amazing though it may seem, the more stubborn and unyielding the case may be, the more remarkable is the work that Tanlac does in straightening out weak disordered stomachs. It's a real medicine formulated according to modern medical science—that's why—not just a "patent medicine" that makes a lot of ridiculous claims to cure everything. Tanlac was prepared for the specific purpose of strengthening the ailing organs of digestion and because every ingredient in it is designed for helping the good work along, it has won easy victories where everything else has failed. And remember this, when stomach troubles are ended you'll be absolutely amazed at the way bowel troubles, constipation, dizziness, headaches, and even rheumatism usually disappear completely. Tanlac has brought glorious new health to hundreds right here in this town. Among the recent cases is Mr. John Burkhardt who says: "I was flat on my back when I started taking Tanlac. A few doses began to improve my appetite, my digestion grew better and I was soon back on the job." Every mail brings enthusiastic letters of testimonial—52,000,000 bottles have been sold. Guaranteed by all the druggists so accept no substitute.

Bonar Law

Bonar Law, March 19—by mail—Mrs John Woods of Madoc, spent Saturday the guest of Mrs. Dave Wellman.

Several from this vicinity attended the St. Patrick's social evening at Mr. John Lane's home on Friday evening.

Mr. and Mrs. Will Barlow visited friends in Prince Edward County on Sunday.

Mrs. J. S. McKeown has returned home after spending a few days with her parents, Mr. and Mrs. Melkiejohn at Campbellford.

The Jones Brothers furnished music for the dance in Madoc on Friday evening.

Mr. and Mrs. A. Burkitt and Gerald spent a few days with friends at Frankford.

Mr. M. McComb of Brighton spent Saturday evening with S. S. McComb.

Miss Mabel Burkitt and Billie spent Sunday with Marion Loveless at Marmora.

The funeral of Mrs. Jane Murphy was held in St. Mark's church on Saturday at two o'clock, interment at the 12th concession cemetery. The bereaved family have the heartfelt sympathy of this community.

Mrs. A. H. Reid and Mabel Burkitt spent Friday evening with Mrs. John McKeown.

Mr. and Mrs. George Gibson motored to Peterboro on Saturday.

Miss Leila Walker of Madoc visited Mrs. Dave Wellman on Sunday.

Mr. and Mrs. John Stewart and family of Rylestone were Sunday visitors at Mr. Thos. McKeown's.

Mr. and Mss. Fred McKeown and family had tea with Mr. and Mrs. A. Burkitt on Sunday evening.

Mr. and Mrs. Jack Baker visited friends in Marmora on Sunday.

PRISONER BIT CONSTABLE'S LEG

Frank Weatherall Victim of Savage Attack By J. Freeman

Lindsay, Mar. 20—John Freeman, 23 of Bobcaygeon, will not be able to get married next month as he had planned for some time, because he was sent to jail this morning for two months for biting High County Wetherall's leg in Bobcaygeon last night. The charge against him read "assaulting an officer with intent to evade arrest," and to this he pleaded guilty and asked to be tried by Magistrate G. A. Jorden.

Freeman has been convicted of reckless driving and fighting, and since December has evaded arrest on charges of causing a disturbance and refusing to pay his poll tax. He refused summonses and failed to appear in court.

Officers says that he has been boasting that the police could not "take" him and that that was likely the reason he tried to escape them last night. He is a heavily built young man although he comes but little above Constable Wetherall's shoulder. When Constables Wetherall and Porter tried to arrest him last night, he tried to get away but succeeded only in causing them a little discomfort by scratching and biting. They put the handcuffs on him and put him in the car, and after they got away from Bobcaygeon he was quiet when they took the shackles off his wrists.

Freeman was arrested at a St. Patrick's dance an hour after midnight. The officers did not get back to Lindsay until five o'clock as they had two blowouts on the road.

Stockdale

Stockdale, March 19 By Mail— A few from here attended court at Brighton on Tuesday last.

A dance was held in the C.O.C.F. Hall on Wednesday night by the young people of the neighborhood.

Mrs. May Savage of Toronto called on a few friends one day last week.

Mr. and Mrs. George Kilbank of Wooler called on Mr. and Mrs. A. E. Wood on Sunday afternoon.

Mrs. Preston spent the week end with her son and wife of Tabernacle.

Mr. and Mrs. H. Marshall of Prince Edward took dinner with her mother Mrs. Rosebush on Sunday.

Mr. and Mrs. Marshall of Prince Edward took dinner with Mr. and Mrs Floyd Sharpe on Sunday.

MISS HILDA BRYANT

After an illness of two years borne with Christian patience Miss Hilda Bryant daughter of Mr. and Mrs. Burness Bryant passed away on Thursday evening. The funeral was held at the home on Saturday afternoon conducted by her pastor Rev. Mr. Street assisted by Rev. Mr. Doggett of Frankford and the remains interred in the cemetery here. The funeral was one of the largest ever held in this vicinity and the wealth of floral offerings bore mute testimony to the high esteem in which she was held.

F[illegible] Honor [illegible]yes Family

Mr. [illegible] Fe[illegible] [illegible]S. George Noyes [illegible]eparture From [illegible]loway

The [illegible] neighbors of Phillipston [illegible] near Halloway met together a[illegible] home of Mr. and Mrs. George No[illegible] on Monday evening, March 10th [illegible] spend a social evening with them [illegible] their departure for their new he[illegible] near Corbyville.

The meeti[illegible] was called to order by Mr. Sayers [illegible] Mrs. Bill Carter read the following address:

Dear Mr. [illegible] George Noyes:

[illegible] intention of leaving [illegible] community we felt that we woul[illegible] spend an evening with you befo[illegible] leave for your new home.

[illegible]ve only been living in the [illegible]rs you have proven y[illegible] neighbors and friends.

Mrs. [illegible] miss you in the institute. We know that home ties ha[illegible] kept you from entering into all our community activities but we are told that Canada's greatest asset today is in her children and in the training of your children a worth while work is being accomp[illegible] Your children, when visiting [illegible] homes, have proven that hom[illegible] discipline has not been neglected.

We ask you as a token of our respect to accept the dining chairs and may they remind you of friends in the Phillipston community

Our best wi[illegible]es for your success and happiness go with you to your new home.

Signed on behalf of the community,

Bill Carter

Hazel Rupert.

Mr. and Mrs Noyes responded thanking all their friends for the kind remembrance for which other members of the party gave short speeches also. Lunch was served followed by cards and dancing. A very enjoyable evening was spent by all

The following address was read to two of the school children at the school on Monday afternoon:

To [illegible]man and Marion:

Classmates—As the time draws ne[illegible] your removal from our com[illegible] we realize that all too soon you m[illegible]ve our school. We are sorry th[illegible] close at hand [illegible] attending our school [illegible] your companionship with [illegible] and will certainly miss you.

Norman, you have always been so willing and ready to share your responsibilities at school and have done your work so cheerfully. We will miss you very much.

Marion, although you have been in the junior class, yet we have learned to appreciate your helpfulness at all times

We felt we could not let you leave us without expressing in some small way our appreciation of you as our classmates.

We ask you, Norman, to accept this book, and Marion these pieces of ivory.

We trust you will have success in your new school and in after years as you look upon these gifts that "school day memories may bring back pleasant thoughts of happy hours spent in work and play at Bethel."

Signed by teacher and pupils,

Edna M. Ketcheson, teacher.
Vera Fleming
Beatrice Parks
Doris Morgan
Edna Morgan
Berton Hobles
Willett Casey
Cecil Wannamaker
Jean Fleming
Ellerville Wannamaker
Bryant Casey
Dorothy Elliott
Pearl Wannamaker

E.J. Butler K.C. is Honored Guest

Hundred Prominent Members of Order Attend Function

Kingston, March 20.—The banquet held last night in the Hotel LaSalle banquet room as a conclusion to the conferring of the Fourth Degree of the Knights of Columbus upon a large class of candidates yesterday afternoon was attended by nearly a hundred prominent members of the Order and the newly elected Fourth Degree members. The banquet was a decided success in every way and addresses of great import to Knights of Columbus were delivered during the evening in proposing or responding to the various toasts that were upon the list. Philip Phelan of Ottawa, Master of the First Ontario District, was toastmaster and His Grace Archbishop M. J. O'Brien occupied a place at the head table where men, outstanding in the Order of the Knights of Columbus, were seated.

WALKER'S

A Repeat Sale of Women's Silk Dresses

5-95

So big was the response to our Dress Sale last Saturday that before the day's business was concluded, we were sold out of quite a few sizes and colors.

We have been able, through telephone and telegraph communication, to obtain another large assortment of Silk Dresses for sale on Friday and Saturday. Sizes 14 to 40 and in all the newest colors and styles.

SEE WINDOW SHOWING

Millinery Sale Saturday

Exceptionally Low Prices

On Saturday we place on sale THREE BIG MILLINERY Specials. An enormous purchase by our Head Office buyer, brings to the woman of this vicinity exceptional values in New Spring Hats. The assortment consists of Felt and Straw Combinations, New Fine Straws and Lace Trimmed Straws at the following prices

1.19 - 2.79 - 3.95

Walker Stores, Limited

The arrangement made by the committee were splendidly carried out. The committee in charge was composed of the following: S. J. Martin, Victor Nicholson, Dr. F. X. O'Connor, James Hanley and George Allarie.

Throughout the early course of the banquet, music of a type fitting for the day was played by Warmington's orchestra and several stirring Irish melodies were sung by the assemblage in honor of the "seventeenth." In addition to His Grace, those at the head table were Vice-Supreme Master, Champlain Province, W. J. McCaffrey of Ottawa; E. J. Butler, F. N. Genoa Assembly, Belleville; S. J. Martin, F. N.; Archbishop James Cleary, Assembly Kingston; T. P. Murphy, Ottawa; J Wilfrid Gauvreau, Ottawa; R. A. Jeffery, Arnprior; Rev. Dr. J. J. O'Gorman, Ottawa; Rev. D. A. Campbell, St. Raphael's; Dr. G. J. Lunz, Hamilton; Peter W. Collins, travelling lecturer of the Knights of Columbus, New Haven, Conn., and several others. The speaker of the evening was Mr. Collins, who responded to the toasts to "Our Order." The addresses were brief and the banquet was concluded at a comparatively early hour.

Jesse Gourge, one of the real pioneers of the Red Deer Valley coal operations, was unanimously elected president of the Drumheller Board of Trade.

BRITISH CHANCELLOR AND HIS WIFE CELEBRATE ANNIVERSARY

Right Hon. Philip Snowden, British Chancellor of the Exchequer, and Mrs. Snowden, who celebrated the twenty-fifth anniversary of their marriage this week. They have been overwhelmed by letters and telegrams offering congratulations from all parts of the British Empire.

THE ONLY ALL STEEL REFRIGERATOR

rugged, warp-proof, durable

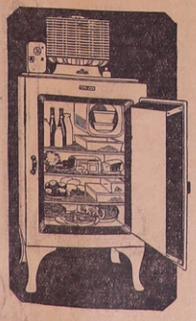

THE General Electric is the first and only refrigerator built entirely of steel. It is strong as a safe and cannot warp. It effectively keeps cold in and heat out, thus saving on current costs.

All the mechanism of the General Electric is hermetically sealed and *mounted on top*. It is dust-proof, worry-free and never even needs oiling. Of the hundreds of thousands of owners of General Electric Refrigerators not one has spent a cent for service.

See the new all-steel models with their accessible freezing regulators. You can buy on easy terms.

ER-30-D

GENERAL ELECTRIC
ALL-STEEL REFRIGERATOR

A.-C. SHOPS
174 Front St. Phone 185

Guaranteed by CANADIAN GENERAL ELECTRIC CO., Limited

A BEAUTIFUL STRAND OF "RITZIE" PEARLS IN GIFT BOX GIVEN FREE

This amazing offer positively ends Saturday night.

We are Permitted to Extend This Sale
SATURDAY IS THE LAST DAY

Don't Miss This Unusual Offer

Introducing Carle's Newest Perfume
Genuine French **Narcissus Perfume and Face Powder**

$3.00 VALUE

All Three only 98c

FREE! FREE!

Present this advertisement and only 98c to help pay our advertising, express, saleladies, etc. and we will give you FREE, without further cost the beautiful string of "RITZIE" Pearls, in gift box with the $3.00 bottle of Carle's Narcissus Perfume and the $2.00 box of Narcissus DeLuxe Face Powder. All three for just 98c. Add 16c postage on mail orders.

$2.00 VALUE

DOLAN THE DRUGGIST
Phone 138

MILADY INSPECTS SPRING FASHIONS

McNabb's and Woodley's Style Show Was Held At Belle Theatre

Theatre goers at the Belle last evening had a delightful treat in store for them, for in addition to the regular program there was held the J. A. McNabb Co. semi-annual style show, with millinery and furs by Woodley's. Five Belleville girls acted as mannequins and their modelling rivalled that of any professionals. They were Misses Madeline Bell, Della Jamieson, Edith Rainbird, Rene Hallam and Eva Holley.

Interpreting smartly the mode for spring in wraps, suits, and frocks for all occasions McNabb's showing introduced many versions of fashionable femin'ne attire, and these creations were worn with grace by the pretty mannequins

Coats which at present occupy the premier place in miladi's thoughts of spring wear were seen in such variety that proved that each taste can be fulfilled from Fashion's great resources. The importance of the black coat which attains unusual smartness was stressed in the McNabb collection, and model after model displayed some new style idea in this fashionable shade The "dressier" coats are lavish in their use of fur and the new black galyac fur is the perfect trimming for spring coats. Because of its nature it can do all kinds of amusing things—become a scarf, act like a sedate cape collar and then decide to be a bow.

But sports coats are not forgotten for there was the famous Shagmoor topcoat, and swagger tweeds with belts that indicated the higher waistline were just the right note with chiffon frocks.

And then the frocks! Adhering to Dame Fashion's strict rule of feminism the frocks were softly draped, with molded hip lines, the higher waist lines and a definite return to the charming elegance that women have abandoned for several seasons, and to which one now turns with something very like relief.

Skirts, of course, were longer, especially for formal afternoon and evening dresses. Street wear does not demand skirts that sweep the ground. Frocks have acquired many new airs with their boleros, bows, frills and fluttering draperies. The bolero acts as the magician this season in transferring demure afternoon dresses into dainty dance frocks when the bolero is whisked away. Such frocks are called "double date" dresses and anyone can realize their advantages and possibilities. Chiffons, printed and plain, and flat crepes were the favored materials.

Suits and ensembles are especially good this season whether in wool knit materials, broadcloths or silk and many beautiful examples were seen last evening.

While it is difficult to pick out the outstanding among the lovely garments presented, the finale was most effective. In it Miss Bell wore a regal gown of beige lace, with removable bolero, Miss Holley a smart printed chiffon in large floral tones of pink and black, also with a jacket, Miss Hallam wore a green chiffon dress with a little cape collar that showed rows and rows of frilling, Miss Jamieson wore a deep blue frock which had instead of a bolero a little cape that could be taken off and Miss Rainbird wore a lovely sheer blue chiffon dance frock.

Woodley's presented fur scarfs and millinery. The most favored of the furs was silver fox, and no fur is more flattering to a woman than this, a touch of rare distinction that can be in single and double fur wraps it lent achieved in no other way. Scarfs of Hudson Bay blue, beige and red fox were shown.

Hats have taken to brims, and straw is used in most models for spring. Panamalae, the shiny new material, was also shown and the millinery was really delightful The style revue will be repeated Thursday and Friday.

Mr. Jack Denmark played the organ while the girls were appearing on the stage.

REC...
3 squares ... sweetened ch... plate.
1⅓ cups Eagle Brand milk.
1 tablesp... water.
Melt choc... double boiler and ... sweetened co... ring until it ... add water. Cool ... and fore spreading ... ing. (If bitter-sweet ...ired, use 4 squ... co-late.)

EAGLE BRAND RECIPE BOOK FREE
The Borden Co. Limited, 140 St. Paul St. W., Montreal, Dept. A.
Please send me, free, Eagle Brand Recipe Book.
NAME .....
ADDRESS 33

RADIO FANS CORNER

Well the reception was certainly showing a big improvement last night and maybe we didn't enjoy it. 'Course I'm bound to say that it was by no nieans perfect, on the contrary, but we had a little wider range to choose from that's all. Now if the volume would only buck up and show us what it really is lapable of doing we'd be all set for tonight.

Why especially tonight you ask? Goodness don't you remember that tonight Little Jack Little appears on the Fleischmann program? Yes sir and abelieve me I'm not going to miss it either. Jack is billed as a crooner and can he croon. Rudy Vallee and his Connecticut Yankees will perform as usual, another great drawing card. Graham McNamee will do the announcing.

What a mess the taxi cab office must be in after the stormy session the boys had last night trying to paper the walls of their domicile. Amos nearly brought down the house and for a minute Andy was lost in the shuffle but he turned up with the bucket of paste decorating hi s head.

Here's a program that sounds like something good, the Doulas Shoemakers. Earle Nelson tap dancer and possessor of "sining feet" will use them to croon songs to us tonight during this program which by the way is over WABC at 8.30. JohnHerrick, bari tone and the Douglas Harmonizers quartet will also appear on the program.

The fifth game of the 1929 World series in which the Philadelphia Athletics beat the Chicago Cubs with a spurt of three runs in the ninth innings, will be vividly recalled by Phillips Carlin when the Champion Sparkers' "sports drama" is broadcast over WJZ and an NBC network at 8.30 o'clock.

A musical extravaganzza featuring the combined symphony and dance orchestras with a galaxy of solists will be heard during the "Voice of Columbia" program to be broadcast from WABC and the Columbia Broadcasting System at 10 o'clock.

Cotton Fabrics — for — Spring Sewing

TOMMY TUCKER PRINTS are renowned for their absolute reliability. Yard wide in lovely new patterns and every yard absolutely guaranteed not to fade. Highest quality a very moderate price **39c**

HOLLYWOOD BATISTE, a beautiful fabric in patterns very suitable for children's wear. Guaranteed colors **49c**

CHECKERBOARD LAWN, a very attractive sheer fabric in pretty new designs. A heavy thread forms a cross check. Colors are fast **59c**

FOTO PRINT VOILES, 40 inches wide, in smart designs. Beautiful quality and fast colors **98c**

PIQUE—printed in bright designs for coats and smocks. Guaranteed colors **49c**

REGATTA PIQUE with an uneven cord in most attractive patterns. For coats, smocks and Dresses. Very fine quality **75c**

SINCLAIR'S

JAMIESON BONE & COMPANY

INDUSTRIAL AND MINING STOCKS ON ALL EXCHANGES BOUGHT FOR CASH OR ON CONSERVATIVE MARGIN

Stock Brokers

Office and Board Room, Chamber of Commerce Bldg. BELLEVILLE

Direct Private Wires. Telephones 1364, 1365, 1366

FRONT STREET — The Rexall Store — McKEOWN'S DRUGS — IF QUALITY COUNTS GET IT AT McKEOWN'S — TO SAVE MONEY GET IT AT McKEOWN'S — BELLEVILLE

Specials for Friday and Saturday

KLENZO SHAVING CREAM and a 75c bot. of KLENZO SHAVING LOTION Both for 75c

25c Tooth Brush and a Celluloid Tooth Brush Case THE TWO FOR 25c

Genuine Imported RUSSIAN MINERAL OIL of the highest quality For Constipation 16 oz. bottle for .... 89c 32 oz. bottle for $1.49

TRY THIS NEW CURVED BLADE IN YOUR RAZOR

Adapted to all types of beards—sure to give you a smooth, quick shave, and dependable always.

WADE & BUTCHER —SPECIAL— Curved Blades ONE BLADE 10c

Package of 5—50c 12 for $1.00

A Product of WADE & BUTCHER Makers of Finest Sheffield Cutlery, Carvers and Razors for over 200 years

Patent Medicines and Toilet Goods

Every Day Low Cut Prices

35c CASTORIA	33c
35c ECLECTRIC OIL	29c
50c PEPSODENT TOOTH PASTE	39c
$1.25 ADLERIKA	98c
25c BABY'S OWN TABLETS	19c
$1.00 DEXTRI MALTOSE	80c
$1.30 SCOTT'S EMULSION, large	98c
60c SCOTT'S EMULSION, small	49c
35c LISTERINE	25c
60c LISTERINE	49c
50c POND'S CREAM	39c
$1.25 HEMROID'S	$1.15
$1.25 IRONIZED YEAST	95c
FLEISHMAN'S YEAST	4c
35c SLOAN'S LINIMENT	29c
$1.00 COTY'S FACE POWDER	59c
50c COCOANUT OIL SHAMPOO	29c
50c FRENCH BALM	39c
50c GILLETT RAZOR BLADES	39c
$1.00 GILLETT RAZOR BLADES	75c

Daly's Tea

Packed in 1-lb. packages — absolutely fresh. DALY'S ORANGE PEKOE BLACK A Blend Truly Delicious 75c

Milk of Magnesia Tooth Paste Whitens the Teeth Neutralizes acid mouth. Prevents decay and sweetens the breath. 39c

35c tin of LAVENDER TALCUM FREE with a 50c tube of LAVENDER MENTHOLATED SHAVING CREAM Both for 50c

ROXBURY HOT WATER BOTTLE that is guaranteed for 2 years. Every home should have one handy 98c

Cigars, Cigarettes

Fresh from our Humidor—kept right and sold at lowest cut Prices.

A 15c cake of Jonteel Soap FREE with a large 50c size of Jonteel Talcum Powder, 75c value, for 50c

Baby Foods

FRESH EVERY WEEK

$1.00 Dextri Maltose 80c

Horlick's Malted Milk 50c, 90c, 3.50

ONE DOLLAR

LADIES' AND MISSES'

HOUSE DRESS SALE

Friday, Mar. 21, Saturday, Mar. 22

THIS WILL BE THE GREATEST SALE OF DRESSES AT ONE DOLLAR EVER HELD IN THE CITY OF BELLEVILLE.

Over forty different styles.

Latest modes in the new lengths.

All desirable shades and patterns.

The value of these dresses is in the quality.

Sizes 16 to 50.

$1.11

Metropolitan Stores, Limited

Additional Sport News

NIAGARA FALLS TO MEET LOCALS

Belleville Cagers Now Stack Up Against the Cataracts

According to yesterday's morning papers Niagara Falls Intermediate Basketball team were able to win from Woodstock by a comfortable margin, right on the latter's own floor in a game played Monday night. The return game will doubtless be played this week, possibly on Wednesday and it is very doubtful if the Woodstock Quint will be able to win out on the round facing as they are, a ten point deficit, with the return game at their opponent's court. As the Y's Men are scheduled to meet the winner of the above round, indications all point to the Falls team and the local clubmen are being destined to write the final chapter of the 1930 intermediate basketball series for the province.

From the reports that have come through from reliable sources there is every reason to believe that the Cataract team are a collection of high class performers on a basketball floor. Proof of this lies in the fact that they have already beaten many of the best teams throughout the province and in the majority of cases they did so in no undecisive manner. On the other hand the Y's Men can lay claim to an imposing list of victories won from opponents of no mean calibre, in their campaign to date. The finals between these two teams should be productive of real championship basketball because neither of them arrived where they are by a mere fluke. They had to be good to get there.

Not only is this the first time that a local basketball team has entered the provincial finals of the intermediate series but it is also the first occasion that the Y.M.C.A. have actually won the title to the eastern division in which they are grouped. On at least two previous instances they were called to represent the group in the play downs when Queen's University declined to continue after having won the group. However such was not the case this year as the clubmen won on their merits losing only one fixture during the whole series.

Because of the numerous trips they have had to make and the big expense involved, the team is far from enjoying a healthy financial state and they must add appreciably to their already mounting deficit when called upon to journey to Niagara Falls. Members of the team including the management, have been generous in donating the use of their cars in order to overcome the transportation difficulty but right now their friends and supporters can aid them materially by patronizing the final home fixture, which has been already pointed out will likely be played against Niagara Falls. As yet instructions have not been received concerning the finals and will not until the Falls and Woodstock meet in the retur game but this will only be a matter of a few days.

To date the club members asked only a nominal fee as admittance to their games but due to the heavy expense involved in both semi-finals and finals they are under the necessity of advancing the price of the paste boards in the hope of defraying at least a portion of their expenses.

Many Records Broken At Hamilton Meet

Hamilton, March 20—Canadian and United States track luminaries lived up to expectations of a capacity crowd of 4,700 spectators that jammed the Armories here last night for the eleventh annual track meet of the 91st Highlanders' Athletic Association. Leigh Miller, sprinting sensation from the Maritimes, who now makes his home in this city, carried the colors of the Hamilton Olympic Club to victory in the 60-yard open dash, and followed up this comparatively easy feat with an equally brilliant dash that landed him in front in the 40-yard special invitation dash.

Stella Walsh, latest of the girl sprint marvels, added another win to her record-breaking performances when she romped off with the 60-yard open dash for girls and set a new Canadian mark of seven seconds flat. She clipped one-fifth of a second from the previous mark.

Matching Miss Welsh's skill at smashing Canadian marks, Dr. Paul Martin of Switzerland lowered the Dominion time of 2.19 for the 1,000-yard run special by a second and one-fifth. He was clocked in 2.17 4-5.

Phil Edwards, former New York University star, running under the colors of the Hamilton club, finished ahead of Percy Pickard and a field of six others to capture the 880-yard special run.

Recommended street improvements for 1930 in Regina total $614,554.58.

TRENT VALLEY CHAMPIONS FETED

J. O. Herity Is Speaker At Campbellford Rotary Club

Campbellford, March 20—Honoring the champions of the Trent Valley League, the Campbellford hockey team and club were the guests of honor at the weekly luncheon of the Rotary Club held at the St. Lawrence Hotel. J. O. Herity of the Belleville Rotary Club was the guest speaker and Mr. J. A. Thomson of Belleville was also present. N. A. MacColl occupied the chair.

Mr. Herity in his opening remarks paid high tribute to the hockey champions. He said that they had not only earned a well-fought victory but had brought back with them a reputation for being clean and generous sportsmen. Taking for his subject, "Rotary's place in the Community," the speaker confined his remarks to the town of Campbellford. In 1881 it had a population of 1,418; in 1891, it had reached 2,424; in 1911 the population stood at 3,051, while in 192* the speaker said, it had reached the high level of 3,217.

Increased Manufactures.

This fact was to be noted, he said, by the increased manufactures in Campbellford. When the speaker first visited there in 1884 there were two small woollen mills, a flour mill and several saw mills. In 1926 the plants were running full time and had increased with the addition of a shoe factory, the Cloth Co. and several other concerns. But since then there has been a gradual decrease in population, as last year's census of 2,702 shows. This decrease was also noted in the town's industries. This rise and fall of population and manufacturers was not confined to Campbellford, said Mr. Herity, but to all the towns and villages of Ontario. The only large centres that retained a steady increase are Toronto, Windsor and Hamilton. The reason for this was the increase in the larger centres of industries and manufacturers.

Needs More Industries

If Campbellford wished to progress it must obtain more industries, it must make itself the centre of an industrial area. Economic factors were causing the change, such as the chain stores. They were creating keen business competition in the small towns, and if the small towns wished to survive and progress they must acquire a fair share of industry and business.

"The work of Rotary along this line," said Mr. Herity, "was to get behind the Chamber of Commerce and help to push. This could be done by the formation of an industrial committee to offer advice and assist generally. The fostering of a better feeling between the town and country was also necessary, he said. In conclusion the speaker urged upon the club the necessity of advertising the town. This could be done by the issuing of booklets that would contain all necessary information and be a credit to Campbellford.

Mr. Thomson figured on the program with two vocal solos that were well received.

Three Days of Horse Racing

A meeting of the race committee for the Fair Board was held last night at the office of John Lafferty, Pinnacle Street with a large number of the members present. There will be only three days of racing this year at the fair the first day being devoted to field day. The members of the committee were all agreed that something had to be done with the racing programme to make is more attractive and get a better class of horses for the fair. All were in favor of having two stake races for the fair one probably a 2.20 pace and the other a 2.18 trot with purses of $800.00 each. These would be subscription affairs and the owners would have to pay in part of the stake in entrance at once with entrance fee to be charged if they started. These two races would interest the stake horses that were out for the season and give the patrons of the sport in this district a real contest.

Plans were also made for the one day race meet to be held on the 3rd of June and it is proposed to have a three race programme for that day and all the owners will be invited to participate. There is a possibility that the purses will be enlarged to $400.00 instead of $300.00 as formerly to secure the better class of horses for that day. Mr. Lafferty the chairman of the committee stated that prospects were fine for a year of racing in Central Ontario.

Y'S MEN'S TEAM IN PROVINCIAL BASKET FINALS

Local Cagers Will Meet Cataracts Here On Saturday

Yesterday morning Physical Director Mordon of the local Association wired I. V. Shea, Secretary Treasurer of the O.A.B.A. enquiring as to whether the Y's Men would be called upon to play a game on Saturday night. A few hours later the following reply was received. "Belleville entertain the winners of the Niagara Falls-Woodstock series on the 22nd."

Although this intimation was received late in the afternoon tickets for the game were on sale within an hour and it is anticipated that all reserved seats will be sold out long before the time of the game. Less than one hundred reserved seats will be put on sale but special seating arrangements are being made so that the holders of general admission tickets will be allowed to sit around the outside of the gymnasium floor in as large numbers as can be accommodated.

Because of the fact that it is the first time a local basketball team has ever travelled so far in the provincial series, keen interest is being displayed by the citizens and the players will be very much disappointed if there is not a full house out to cheer them along in their efforts to bring a basketball championship to this city. Only those who secure the coveted paste boards early can be assured of a good seat but there will be accommodation for several hundred due to the special arrangements being made.

CHAMPION PORTS LOSE FIRST GAME

Trail Provides Upset By Winning in Port Arthur 3 Goals to 1

Port Arthur, March 20.—Port Arthur tottered last night on the throne of Canadian hockeydom. A revolting band from the smoke-hazed town of Trail in British Columbia's mountain fastness won the initial out of a two game series for the western junior title. The score was 3 to 1. Defeat at the hands of the westerners marked the first time Port Arthur, thrice winners of the Allan cup, had been downed since the title of the Thunder Bay Hockey League and victory by the charmed figures of 3 to 1 constituted the B. C. champions' fifth successive win of the playdowns by a trio of tallies to a lone adverse counter.

Studied system that refused to be affected by continued Port Arthur attacks gave the Smeltermen their win. Through three periods they sacrificed speed to careful progress and brilliance to studied combination play. They played safe on every move. Forwards missed few chances to break away three abreast and defence men countered accurately virtually every sally of the foes.

Rarely during the game did the champions show the class that carried them into the western final. Disorganized by close checking on the part of the Trail men, the Ports were unable to break away except in individual spurts. Frank Hacquoil and "Phat" Wilson, veteran members of the Lakehead squad, led the most dangerous thrusts into Trail territory.

MONTREAL WINS SEMI-FINAL ROUND

Winged Wheelers Qualify to Meet Hamilton By Another Shutout

Montreal, March 20.—Montreal Amateur Athletic Association's senior hockey squad will play the Hamilton Tigers in the eastern final of the Allan Cup as a result of the 1-0 defeat the Wheelers administered the Truro Bearcats, Maritime titleholders, here last night. The Montreal squad took the round 3-0, having defeated the Cats 2-0 here on Monday night.

The game was marked only by the hard checking of the Maritime squad and the more finished hockey of the Montrealers, which enabled them to win. Most of the play was in the center ice section and, although both defences were practically airtight, the Montrealers managed to get past once to score.

Johnny Gallagher, the Winged Wheeler's hefty defence man, was the man to get the goal, scoring on a lone effort near the end of the second period.

First father and son banquet held under the auspices of the Tuxis Boys Square was held in Eskbank, Sask.

fresh

TUNE IN
Station C.F.C.F.
any evening after
April 15th—7.00
to 7.15—and hear
the SIMON'S
broadcast of all
Major League
Baseball Scores.

EACH IN ITS OWN HUMIDOR
ACE MERIT CROWN
10c 2 for 25c 15c
NOTHING CONCEALED

ALL the delightful fragrance of the fine Havana leaf—all the subtle quality that makes a cigar so enjoyable when fresh and moist is yours in a SIMON'S. In its glass-like humidor tube it is kept from harm—guarded against breakage, protected from the drying effects of heated rooms, covered so that fingers cannot touch it ere it reaches your lips. It comes to you fresh, fragrant, clean. ¶ If you are a connoisseur of good cigars you will appreciate this difference when first you light your SIMON'S. You will sense immediately its wonderful Havana flavor—retained from the minute it is rolled until you smoke it. Ask your dealer for SIMON'S CIGARS by the box, or individually. There never was a cigar with more qu...

SIMON'S HAVANA CIGARS

Makers also of the famous SIMON'S
STATESMAN ★ ROOSEVELT ★ BANQUET ★ DIMPLE

"Any time is SIMON'S time"

LOCALS

SUCCESSFUL BRIDGE IN ARMOURIES

A most successful bridge was held by the Argyle chapter of the I.O.D.E. in the Officers' Mess at the Armouries, yesterday afternoon. There were twenty tables. The tea table was tastefully decorated with flowers, the colour scheme being carried out in green and yellow.

Mrs. Chadwick and Mrs. (Col.) Eric Keeler poured tea. They were assisted by Mrs. Lorne Green, Mrs. E. A. Geen, Mrs. F. Wallbridge, Mrs. R. Abrahams, Mrs. (Col.) Ponton, Miss Rita Allen and Miss Amy Wallbridge.

The prizes, which were potted spring flowers, were won by Mrs. Gwen Taylor and Mrs. F. Wallbridge. The proceeds of the bridge will go to the chapter's fund for charitable purposes.

SCAFFOLDING IN COUNCIL CHAMBER

Today scaffolding was erected and men started to work at "cleaning up" the council chambers in the city hall. His Worship the Mayor and aldermen will not know their place of meeting when a new hardwood flooring has been laid and when redecorating has been completed. One painter this morning said that with all the dust swept off the walls and ceiling the room almost looked like new without the addition of new coats of paint.

EUCHRE AT MRS. McTAGGERT'S

Mrs. Percy McTaggert was hostess at a most successful euchre party held in her home, Geddes Street, last night. From the number of guests who were present the following six were declared winners: Men's first, Hector Grant; 2nd, Sam Turner and consolation J. Bunnett; Women's first, Miss G. Kidd, 2nd. Mrs. William McDougall and consolation, Mrs. Hector Grant.

After card playing was finished a delicious repast was served to the guests.

TAKING MEASUREMENTS OF FIRE HALL

City Engineer Mott and A. C. E. Hillier Evans were busy today taking measurements and surveying the city's two fire halls in view of repairs that are to be made on these buildings. As soon as plans have been formulated work will be started almost immediatel on renovation.

TODAY'S TEMPERATURES

Official readings at the Pump House gave yesterday's temperature as 32 and 20 degrees and today's as 34 and 14 degrees.

CURLING SEASON CLOSES TONIGHT

The curling season of 1929-1930 will be officially closed off tonight when the members of the Belleville Curling Club will hold a card party and informal entertainment in the clubhouse this evening. It is expected that a large number will be present, for although the ancient sport has barely held its own in the city this year there are still a number of prominent Bellevillians who enjoy the game.

ALEMITE TO PLAY IN OSHAWA TONIGHT

The Alemite hockey team of the City League will visit Oshawa tonight where they will play a return game with the General Motors team at the new Oshawa Arena. The Alemite gave the Motors a trimming here a week ago and they are hoping to hand them another defeat tonight. The regular line up will be taken along for this fixture. A girls' team chosen from local players will also go to Oshawa to cross sticks with the Motor City lassies. They played a scoreless tie here. The girls played an exhibition game before the last game for the City League championship last night. The two teams and their supporters will motor to the western metropolis.

COL. PONTON SPOKE AT MONTREAL

Col. W. N. Ponton delivered the annual address on St. Patrick and Ireland on Monday night in Montreal at the opening meeting of the new Masonic Temple there.

WILL ADDRESS V.O.N. TONIGHT

Miss Cryderman, of Ottawa, district supervisor of the Victorian Order of Nurses, is in the city today and will address a special meeting of the local V.O.N. Committee this evening.

MURRAY BONNYCASTLE IS EULOGIZED

Barrie's "Mary Rose" was presented in Toronto last night by the Dickson-Kenwin Academy Players of which Mr Murray Bonnycastle is a member. Of his performance the Mail and Empire says: "Murray Bonnycastle was equally satisfactory. His performance was spontaneous and revealed appreciation of the possibilities of the part.

MOOSE EUCHRE SUCCESSFUL AFFAIR

The Moose Euchre and Dance was held in the Auditorium and proved very successful. Although there was not a large crowd for the cards many came later for the dance. The prize winners were Ladies' first, Miss G. K. Kizer; second, Mrs. H. Sine; third, Mrs. G. Ivers. Men's first, Mr. Geo. Darrah; second, Mr. C. Cook; third, Mr. P. Bloom. Refreshments were served and Reg. Brockhurst's Orchestra played for dancing.

HERE-AM-I CIRCLE MET

On Wednesday evening the "Here-Am-I" Mission Circle of Tabernacle Church met at the home of Miss Ethel Horton, 9 Grier Street, the president, Miss Horton, occupying the chair. The meeting opened with the singing of the Missionary hymn, "Far and Near." Roll Call followed and was responded to by nineteen former members and three new members were added. The president welcomed the new members and the visitors present. The treasurer's report was adopted and other reports received from the following secretaries, corresponding, Christian Stewardship, Supply and Strangers. The Devotional period was in charge of Mrs. Lila Bailey including a Scripture lesson on Queen Esther. A very interesting story of the first Sunday School begun at Kambole, South Africa, was told by Miss Marjorie Hanchett and a solo, delightfully rendered by Miss Dorothea Lewson. The Watch Tower was conducted by Mrs. Verna Irvine and responded to by representatives of North China, Japan, West China and India. A chapter from the book, "Drums in the Darkness" was concisely given by Miss Laura German. The meeting proper closed with the Mizpah Benediction and the members of Group No. 2 served dainty refreshments. The April meeting will be held at the home of Miss Laura Bell, 33 Isabelle Street on the evening of April 16th.

Mrs. Esther O. Derr died in Calgary at age of 73.

Canada Cement Team Capture City Championship

Y'S MEN'S ATTEMPT TO OVERCOME 4-GOAL LEAD ENDS IN FAILURE

Service Club Boys Put Up a Plucky Battle

A FAIR CROWD

Defeated Canada Cement 5-3 But Could Not Overhaul the Handicap

By S. R. C.

Thrusting aside the last menace that stood between them and complete supremacy, the Canada Cement won the championship of the City Hockey League by holding the speedy Y's Men's team to a 5—3 score at the arena last night before a fair crowd of fans.

The Canada Cement carried a four-goal lead into last night's game and although they were defeated, they clung to their scant margin and will hold Leybourne and Burrows trophies for the second successive season. The Cement, playing with an assurance that boded victory from the start, had presented Colling with enough goals in the first game on Monday night to enable him to offer one of those crowd-pleasing displays in return. The Y's Men found on that night, that trying to score on him was about as effective as knocking Gibraltar over with a pick-axe. Last night, however, the shoe was on the other foot, and the Y's Men turned in a brilliant come-back and, urged on by the crowd, which cheered them to the echo, they swarmed around the Canada Cement goal like proverbial bees. They were maddened by the criticism that followed in the wake of Monday night's debacle and grimly purposeful, they played with a vigour and determination that emphasized their superiority on the night's play. The Cement, on the other hand, gave a fine rendition of the game and their spicy performance helped to round out a splendid evening of entertainment. Their opposition, while at times brisk, was usually inept and lacking in decisive measures close to the net.

Worthy Champions.

They are, however, worthy champions and the Y's Men took their defeat like the good losers they are. [illegible] being one of the first to congratulate the victorious club.

The Y's Men realized that to overhaul the Point Anne team they must show their very best form. They met the Cement team with a spirited attack in the first period, crumpled somewhat in the middle session but came back in the third and in a desperate effort tried to retrieve a lost cause. They twice were within two goals of erasing the four-goal handicap, but each time the Villagers came back to score another goal and put the championship out of reach.

The Y's Men, under the urge of victory, and inflated with courage from the start, played sterling combination, and despite the fact that they were handicapped by lack of capable substitutes, they showed freshness and vivacity at the opening of every period.

Truaisch Starred.

Manager Roy, of the Y's Men, acting on the inspiration, flung Jack Truaisch over the boards with instructions to hold the fort with Alex Weir. He made no mistake as the boy turned in a scintillating effort, holding the spotlight with consistency. Besides helping himself to one goal, he exchanged courtesies with the biggest of the invaders and many of them sprawled at his feet as he made the path to the goal a rocky one. He has occupied the bench most of the season and he certainly justified the confidence that had been placed in him by his superlative efforts last night. He piled into the opposition with indifference and that is what the fans appear to like.

Vernon Weir cruised around in his own inimitable style and made life miserable for the champions. He was a fatigued boy as he left the ice after trailing the speedy opposition all night. Albert Armstrong was always a threat and his work was studded with class. His goal-getting gestures made Colling sit up and take notice several times and the latter made some miraculous saves off "Army's" stick. He seemed to exert an inexplicable charm over the deft left-winger. Alex Weir added a diverting note to the game with his long drifters and he forced Colling to save time and again as he played a tattoo on the latter's raiment.

Ab Young roamed around like a gay cabalero on rampage and sifted some dangerous shots in the direction of the Cement cage.

'Ragged' the Play.

Jeffery played a splendid game, redeeming himself for his previous performances and none of the shots that beat him were soft.

For the champions, Murney Green turned in a sparkling performance and he made the Y team look tawdry several times as he raced in on his goal-seeking excursions. He was at his best when the milling was thickest. Frank Goyer, the brawny defense man, was going great guns all night and he charged the defence several times with considerable gusto but he did not find them so easy to gathom as in the previous engagement. In the closing minutes his tactics did not meet with the approval of the fans, as he hurled the disc the length of the ice to relieve the pressure.

Earl MacDonald earned the distinction of playing on two championship teams within two days, he having been one of the stars on Tuesday night when the Collegiate took Oshawa into camp in the deciding game for the Central League honours. He was [illegible] grimly at times. He was [illegible] force for wear, however, and played a hard game on the wing. Bob Hull [illegible] toiled around and sent many a dangerous shot hurtling at Jeffery. He possesses a drive like a bullet which has been the bane of the goal-tenders' existence this winter. He is always ready to cooperate with the forward line and for that reason is one of the most useful men on the team. Ethier worked hard and stole in several times on Jeffery and one of his jaunts was successful. Colling was not festooned with horseshoes, or what have you, as in the first game, but he turned in a creditable performance. Cleo has developed into a cool net guardian, and saved a number of times with neatness and despatch. The subs were not used to any great extent but Black and Matthews did not necessarily weaken any position when they were on the ice.

Assume Lead.

Albert Armstrong made the red light flicker seven minutes after the start when he pushed one from behind the net and the boot-heel caromed in off Colling's skate. The Y's Men carried the play to Point Anne and shortly afterward Truaisch let fly from right wing and the rubber hit the upper corner and bounced out. The Cement players grumbled at Smith's decision, but he was on top of the play and did not stop to argue. Hull and MacDonald went down on a co-operative effort and the latter blazed a shot at Jeffery but it skimmed the net.

The Y's Men came back strong in the second period and in a melee, Vern Weir missed the net by inches. Truaisch soloed through and tested Colling with a difficult drive but he fended it off. Ethier caught the Y defence napping and scooping up a loose puck he sauntered through to reduce the Y's Men's lead.

Pressed the Play.

Thirty seconds later Hull and Green went down and Murney pirouetted in fast to give Jeffery little chance. That goal set the Point Anne section into a pandemonium. Truaisch, on a pretty effort, went down with the two wing men flanking him, but instead of passing, he faked it and walked in on Colling, but the latter came out to beat him to it. The puck flicked over the net. Just a few minutes before the period closed Vernon Weir again grabbed the lead for the Y by baffling Colling. With all to gain and nothing to lose the Y unleashed a rally in the third canto and Vernon Weir was again the hero when he was on the business end of a pass and fired another puck at Colling which the latter missed and it hit the twine. Bob Hull, however, golfed one in from a melee and the Y's Men's chances for a win went glimmering with that counter. The Association boys knocked at the door several times but no one answered. Colling hiding behind half a ton of paraphernalia. The Cement boys were then forced to drive the puck out of danger with their long heaves. "Ab" Young scored from a scramble and shortly afterward the bell rang to announce the close of the pastime.

The line-ups:

Y's Men — Goal, Jeffery; defence, Truaisch and A. Weir; centre, Vernon Weir; wings, A. Young and Armstrong; subs., Drew, Anderson and Symons.

Canada Cement—Goal, Colling; defence, Goyer and Green; centre, Ethier; wings, MacDonald and Hull; subs, Matthews, Maracle, Black and Hedger.

Referee, Joe Smith, Kingston.

At the Arena Today

MARCH 20, 1930

2.30—4.45—Public Skating.
7.00—8.00—Firemen vs. Plumbers.
800—10. —Public Skating

READ ABOUT THEM

Then See Them
THE SPRING STYLES
in men's wear at
CHAS. J. SYMONS
MEN'S STORE

ON THE SPORT TRAIL

For the first time in history, a Belleville basketball team [illegible] the Provincial finals. The quintette representing the local Y's Men's [illegible] will play the Niagara Falls Echoes in the first game on the Y.M.C.A. floor on Saturday night. Total points will count in the round and the Belleville team must garner a nice lead for the return fixture in the Peninsula City. The Echoes are reputed to be wizards on the floor and the Belleville team will need to be at their best in this series. The Belleville team after winning [illegible] group had little trouble in defeating Orillia, but they will find the Cataracts much harder team to polish off. Ralph Morden, coach of the Belleville [illegible], has been drilling his boys and they will give the squad from the "Big [illegible]" a merry battle.

According to word this morning, the winners of the coll[illegible] series in Toronto on Friday and Saturday will likely play a series of [illegible]-and-home-games with the Belleville team, the first engagement carded [illegible] this city on Monday night. The local officials were highly incensed when [illegible] Belleville team was disregarded and Coach Shields was in immediate to[illegible] in Toronto and succeeded in making satisfactory arrangements. [illegible]miltON, Windsor, Runnymede (Toronto), and Greke of Ottawa will p[illegible] in Toronto and the winner will play home and home games with Bel[illegible]. This is a most suitable arrangement. Windsor Tech are conceded the [illegible] chance in the play offs as this team defeated Niagara Falls Juniors [illegible] some weeks ago. Coach Shields is worrying about the long rip to Windsor and he must get a good crowd on Monday night which they deserve after a hard season.

The post season series embracing Picton (winners of the Prince Edward County League), Campbellford (winners of the Trent Valley League), Canada Cement (winners of the City League), and Alemite (likely winners of the Bay of Quinte League), will be played next week with the dates not [illegible] definitely decided at the time of writing. This should be a splendid series and the Arena Directors believe that it will be successful. It will decide the district championship and Dr. John Robertson of the city will offer a trophy for competition. Two games will be played the first night with the winners meeting in the final's.

Congratulations to the local collegiate and their hockey team. With the new collegiate came a brighter outlook and a more earnest desire to benefit the students both along educational and sport lines and the change has been remarkable. Probably the hockey team representing the school is the best junior team ever put together at the school of learning not forgetting the many good teams that have passed. They should at last finish second in the collegiate series although Windsor Tech has a mighty sweet aggregation as their record against Niagara Falls juniors will attest and it is doubtful if the local squad has the experience to cope with such a well drilled team. They will, however, worthily represent Central Ontario and the residents and the faculty and student body are proud of the team.

If the intermediate league in baseball proposed for this district goes through the Alemite Products will represent this city and will be worthy representatives. They have the nucleus for a fine team in Hoot Gibson and Tommy Pointer as hurlers with Stan Hagerman doing receiving duty. [illegible] others in this thriving industry including Dusty Flagler, Johnnie Ke[illegible] young, who will make good in intermediate company and probably [illegible] other championship to this city. It is to be hoped that the plan go[illegible] and that at least six teams join the proposed league.

Speaking of baseball the senior situation is in a muddle. [illegible] as yet whether there will be a senior league but work to [illegible] should be started immediately to line up the prospective [illegible] in the fray and from all accounts a real senior team can be [illegible]. Harry Blakely will be missing from the shortstop berth but George Scott is in the city and this position should be safe in his hands. The rest of the team is intact and there is every likelihood that a right handed pitcher of note will be with the team when the spring training is inaugurated.

The K-Y hockey league will stage the finals of the junior, juvenile, midget and bantam series at the arena on Friday night. The first gun will be fired shortly after the supper hour and from then till the midnight hour there will be hockey to suit every fan. Joe Shortt, secretary of the Y.M.C.A. with an active committee from the Kiwanis Club, has sponsored and fostered this league for the past two years and this year the class of hockey played has been superior to that of last. From this league comes the stars of tomorrow and all that is required is a little encouragement. There are some fine junior prospects in the junior series of this league and some of them are ready to make the jump next year. The directors are giving the arena at a nominal cost and the fans are asked to support this worthy object. The boys playing in the different series are getting recreation they would not receive were it not for the efforts of the Y.M.C.A. and the Kiwanis Club. Everyone turn out on Friday night.

BELLEVILLE BOYS NOT INCLUDED IN TOURNAMENT

Offers Suggested Matches For Bouts Here April 21-st

Harry Robinson, trainer and announcer for the local Canadian Legion was a visitor at the Central Ontario Amateur Boxing Championships held in Toronto last Monday and Tuesday. He says its too bad that none of the Belleville boys entered as the winners and runners up receive medals. Parks in the 126 lb. class would have made a good showing. Jack Jarvis of Queens was also at the ringside but none of the Queen's boxers entered. Oshawa however, had Blake 112 lbs., Ripley 135 lbs., Shocks 147 and Adams 165. Blake looked like an easy winner over Delaney when the latter flipped over a lucky punch and Ripley received his first K.O. Stocks K.O'd Wilson in the 2nd round, he was later K.O.'d himself in less than 30 seconds by Mickey McGuire. McGuire by the way is a nephew of Lou Marsh. Adams a newcomer defeated Crawford Monday evening, but hurt his hand and defaulted Tuesday evening. There was 10 bouts Monday and 18 bouts Tuesday. The referees were Lou Marsh, Osborne and Sinclair. A large crowd witnessed the finals and it was near midnight when the final bout finished.

Tonight Thursday Oshawa are putting on their bouts and promised to be down here for the local bouts April 21st, 8.30 p.m.

Robinson suggests that the local committee get in touch with Classic A.C., St. Agnews and Premier A.C. and bring down 2 or 3 Toronto boys. A suggestion for some real main bouts are:

McQuaide Queens 112 vs. Tony Canzano, Toronto 112.

Jack Parks, Belleville 126 vs. Radmore, Toronto 126. (champion)

Beaver, Queens 135 vs. Cassano, Toronto, 135 (Champion).

Miller, Peterboro or Freddy Parry, Belleville 135 vs. Johnson, Toronto 135 (runner up).

Ripley, Oshawa or Scotty Kline 147 vs. Mickey McGuire 147 (runner up).

Freddy Leonard, Belleville, (heavy weight) vs. Brown of Toronto — (runner up) heavyweight and ex-Ontario champion.

Freddy would have to be in condition as all these boys travel at a fast pace.

Company of Girl Guides was organized at Brownlee, Sask.

HOCKEY CUP IS WON BY MADOC

Members of Madoc High School Team Recipients of Fountain Pens

Madoc, March 19—by mail — The Madoc Women's Institute gave a most successful dance and social evening on St. Patrick's Day, in the Armourlee, Madoc. As is usual with these dances a most enjoyable evening was spent by all and the decorating committee were highly complimented on their unique decorations, in which St. Patrick's Day colors were mingled with the school colors.

The music was splendidly furnished by "The Aristocrats" of Napanee, and was enjoyed to the full. Refreshments were served by the ladies and all enjoyed the dainty sandwiches, cake and excellent coffee.

A most enjoyable feature of the evening was the presentation of "The Whitty Memorial Cup" of the Trent Valley High School League won by the High School hockey team during the season off 1929-30. The team consisting of A. Rupert, captain; D. Ashley, R. Whytock, F. Akey, C. Nickle, G. Simmons, D. McCoy, J. Kincaid Alf. Barton and Ab. Barton were called forward. Mr. Gordon Munroe, chairman of the High School Board and Mr. Chas. Whytock of the Board took charge of this part of the proceedings. Mr. Munroe in a short speech, commended the spirit and sportsmanship of the team, who have again brought back the Whitty Trophy to Madoc. This was won by Tweed boys last year after being in possession of the Madoc High School for the three preceding years, won by Madoc High School in the Interscholastic Series of the Trent Valley League. Mr. Chas. Whytock presented the cup to the Captain and on behalf of the board, Mr. Munroe presented each boy with a fountain pen as a memento of the occasion.

Mr. J. B. Hough was then called forward and in a neat, manly speech Douglas Ashley asked Mr. Hough's acceptance of a souvenir from the team in token of thanks for his coaching and management of the team, and Robert Whytock presented him with a chain and pen-knife. Mr. Hough thanked the boys and warmly commended the spirit of fair play and team work shown by the boys during the winter. He also expressed his willingness at all times to help in any way the work of the school and of the community.

The Whitty Memorial Cup was donated by Messrs Whitty, Hough and Lowrie and the Madoc Shield of 1930 is the fifth one to be placed upon it bearing the name of the team.

Cheers led by the president and the members of Women's Institute were lustily given for Mr. Hough and his High School team.

Dancing continued until the wee sma' hours and only stopped when the musicians prepared for home.

OTTAWA RIDEAUS EARN GOAL LEAD

Ottawa, March 20—Ottawa Rideaus have a one-goal lead to carry into the final game of their home-and-home series with West Toronto for the junior hockey championship of Eastern Canada. In a thrilling tilt here last night, the young Ottawans scored a 4 to 3 victory over the flaming red sweatered crew, mainly through their superior speed and the sensational playing of Arnie Butterworth at centre ice.

Far lighter in weight than any of the youth he was opposing, Butterworth flashed through the West Enders seemingly at will to score all of the goals for the homesters. The prime reason he did not tally a few more was the stellar work of Geddes, Toronto goalie. Two of the flashy Butterworth's tallies came on lone efforts. St. Germain and Marion supplied the assists for the others.

The teams were evenly balanced in all departments except skating speed and perhaps the fact that the Torontonians have just come through a grueling schedule accounted for this latter fact. In almost perfect passing, which featured the game throughout, the two squads were equal while both presented a hard rapping defensive wall. Lamport, of the West Enders' defence, showed himself a finished artist in goalward rushing as well as on guard, scoring one goal and assisting in another for the visitors. Collings shared scoring honors for the losers, repeating Lamport's feat.

The final game of the home and home round in which total goals will count will be played in Toronto, Saturday.

THINKING ABOUT YOUR

Spring Topcoat

Then visit our store and see the new models in our store, they feature the latest fashion ideas, and are tailored on new lines for Spring. In the leading shades and fabrics.

MR. DOYLE, representing
W. H. Leishman & Co.
will be in our store Taking Special orders
THURSDAY AND FRIDAY

QUICK & ROBERTSON
CORRECT CLOTHING FOR MEN

BOWLING

"Y" Alleys

In the senior ladies afternoon league game of the 13th completed Wednesday the Crescents and Mayflowers broke even with two points each. Nice singles were Mrs. Thomas 180, Mrs. Clow 199 and Mrs. West 176. High bowlers were Mrs. Salisbury for Mayflowers and Mrs. Thomas for Crescents.

In the junior section of the ladies afternoon league the Hustlers again lived up to their name and took four points from the hard hitting Protems. The high bowlers were Mrs. Kelley for Hustlers and Mrs. Archibald for the Protems. Nice singles were Mrs. Kelly 216, Mrs. Goodfellow 160, 179.

The race in the league is certainly close as the two trailing teams of last week are leading the way this week, each having taken four points from the two leaders, to reverse the standing.

The Cherry Picker-Roller game of the senior league was not completed last night. One player to roll yet and scores are held.

In the teachers league Queen Mary took 3 out of 4 points from the league leading O.S.D. team. Outstanding singles were Cunningham 179, Miss Heagle 137, Mrs. Blanchard 173, Mr. Blanchard 225, E. Lally 192, Miss Ketcheson 176, Lawson 188, Frederick 179, 189, 244.

In the second junior league game those pesky Gypsy Kings again upset the Five Aces.

LADIES AFTERNOON

Crescents	
Mrs. Thomas	457
Mrs. Rutherford	375
Mrs. White	373
Mrs. Singer	423
Mrs. Clow	445
Total	2073
Mayflowers	
Mrs. West	456
Mrs. Brown	236
Mrs. Salisbury	488
Mrs. Doe	388
Mrs. Beal	422
Total	1990
Protems	
Mrs. Duncalfe	348
Mrs. Archibald	456
Mrs. Torrance	329
Mrs. Pingston	350
Mrs. Ferguson	322
Total	1805
Hustlers	
Mrs. Kelly	509
Mrs. Goodfellow	470
Mrs. Campbell	380
Mrs. Gorsline	388
Mrs. Laugilin	321
Total	2068

TEACHERS LEAGUE

O.S.D.	
Mr. Cunningham	394
Miss Heagle	429
Mrs. Blanchard	451
Mr. Blanchard	479
Mr. Lally	354
Total	2098
Queen Mary	
Miss Ketcheson	428
Miss Styles	414
Mr. Lawson	481
Mr. Fairman	416
Mr. Frederick	612
Total	2351

MEN'S SENIOR

Rowbottom	655
Beare	497
Widdick	427
Meagher	673
Adams	646
Total	2398
Gypsy Kings	
Torrance	529
Denike	428
Singer	543
Hitchon	475
Archibald	459
Total	2434

Recreation Alleys

Two teams from the ladies afternoon league bowled for a prize at the Recreation alleys yesterday and the team known as the Lucky Five where winners over the Lucky Strike. Mrs. Reppard being the high bowler for both teams received the prize which was a sugar and cream set.

The Carthage and the Recreation bowled a scheduled senior game last night and split on the nights play. The Recreation rolling 1193 in the first game had enough pins to spare to take the total by close to a 100 pins. For the eCarthage J. Legault was high bowler with a nice total score of 734. His singles were 273, 244, 217. P. E. Phillips also had two nice singles of 234 and 264. For the Recreation Dr. O'Callaghan was high with a total score of 721, his singles 258,232,231.

PRIZE BOWLERS

Miss Logan	362
Mrs. Shaddock	383
Mrs. Logan	288
Mrs. Callaghan	364
Miss Flagler	397
Total	1794
Mrs. Reppard	446
Mrs. Lorimer	355
Clapper	393
Cooper	343
Doe	325
Total	1890
SENIOR LEAGUE	
Carthage.	
J Legault	734
P Cornell	555
P. E. Phillips	675
J. Cornell	564
J. Yerex	524
Total	3052
Recreation.	
P. Belnap	556
O'Gallaghan	721
F. Domenico	622
P. Drumm	627
J Doe	598
Total	3124

HOCKEY RESULTS

The scores of hockey games played last night were as follows.

Montreal A.A.A. 1 Truro Bearcats 0

M.A.A.A. wins round, 3 to 0.

Trail 3 Port Arthur 1

O.H.A. Memorial Cup Playdowns

Ottawa Rideaus 4 West Toronto 3

Belleville City League

Y's Men 5 Can. Cement 3

Canada Cement wins title.

Additional Sport Page 5

WANTED

MARRIED man for collection and sales work. Salary and commission. Apply C. H. Clow, Standard Bank Chambers. m20-1t.

MIDDLE aged woman to assist in housework. Phone 1743-J. m20-1t.

BOARDERS, or roomers, in private home with all conveniences. Call at 35 Holloway St. or phone 257-J. m18-4t.

RELIABLE dealer for an old established well advertised tractor and implement firm. Write Box "Q" Ontario Office. m18-3t.

WANTED to buy, refrigerator or small ice box. Phone 1362-W. m18-3t.

LIVE Poultry wanted. Highest market prices paid. Orders promptly attended to. Call or write M. Marcus, 12 Colborne St. m1-1m.

TO-LET

ROOMS, exceptionally bright and comfortable, heated and furnished. Conveniences. Apply 12 N. Front Street. m20-3t.

FLAT, all conveniences. Apply Ed. Kellaway, 20 West Bridge St. m20-6t.

HOUSE furnished, garden, and garage, in 3rd Con. Thurlow. Apply Box "T" Ontario Office. m20-3t.

6 roomed brick house. All conveniences. Possession end of March. Apply Box "S" Ontario Office. m19-tf.

HEATED Apartment. Excellent condition, and locality. Apply Jack Fisher, 305 Front Street. m18-tf.

HALF house 301 Pinnacle St., modern in every way. Apply R. J. Graham. m15,18,20.

HOUSE 104 Chatham St. Apply 265 Front St. f26-tf.

THREE furnished rooms, heated, suitable for couple without children, also garage. Apply evenings at 176 Foster Ave. f22-tf.

Some nice flats over 265 Front St. Apply M. R. Doyle. m19-tf

HOUSE No. 16½ W. Moira St. Also 3 fireproof garages No. 25 Campbell St. Apply Dan Doyle, Lewis Hardware, 265 Front St., phone 869. o12-tf.

BELLEVILLE AND MADOC MOTOR BUS NOW RUNNING

Leaves Belleville 7 a.m. and 3.30 p.m.; leaves Madoc 9 a.m. and 5.30 p.m. Parcel express daily. Trips 9 a.m., 1 pm and 4 p.m. Orders called for and delivered. Phone 1340.

E. STAPLEY, Proprietor

LOST

TRUCK tire size 30 x 5, mounted. Reward by returning to Citizen's Dairy. m17-4t.

BUSINESS LINERS

Another consignment of perfect Underwood typewriters direct from the factory to The James Texts. These beautiful machines at bargain prices will soon be gone again. Get yours now. m18,20.

Strasburg, Sask., Board of Trade discussed forming swine club for boys and girls of the district.

R-E-G-E-N-T

NOW TO FRIDAY

2.30 7.30 9.15

Bessie Love

and

Raymond Hackett

in

THE GIRL IN THE SHOW

Tenderly human, with a wonderful love story and loads of laughs, it must not be missed.

CHARLIE CHAPLIN COMEDY. FOX NEWS

BEGINS SATURDAY

The Western Ace that Sets the Pace.

HOOT GIBSON

in

BURNING THE WIND

FOR SALE

RED Cedar posts 8 ft. long. Apply R. N. Hay, R.R.1, Belleville. m20-1t.

HOUSEHOLD furniture. Good organ, piano case, Chesterfield, etc. Call evenings, between 5 and 7 o'clock. R. W. Knapp, Bayside. m20-3t.

BARGAINS at "Stop and Buy" Store. Bread 16c a loaf; milk 8c. a quart. Fresh meat and groceries at reduced prices. J. A. Shannon, 395 Front St. Phone 1842. m20-2t.

SHEPHERD Dogs, a splendid litter for sale, breeding combines the best strains in Germany, America and Canada. Phone 1591-W, after 6 o'clock. m19-6t.

FARM 74 acres, 9th Con. Thurlow; well watered, 12 acres good wood land. Good buildings. Apply S. Bushels, Belleville. m13,20,27.

CORONO range, Quebec heater and three burner coal oil stove. All in good condition. Owner leaving city. Apply 274 Coleman St. m18-3t.

CUSTOM hatching. Eight trays setting next Monday. H. Brenton, Corbyville, phone 320r10. m18-3t.

REFRIGERATOR 90" x 40" x 30". Apply to Hotel Belvidere. m17-tf.

300 pure bred white Leghorns, 1929 pullets for sale, production heavy. Apply to Clayton Tucker, phone 98-5 Stirling. m15-1w.

ONE Wisconsin and one Buckeye Incubator. Good condition. Also new Royal Brooder, stoves. Low priced. Chas. Brintnell, Latta. Phone McCreary Line 19-21. m15-1w.

SEVERAL used pianos in splendid condition. Very reasonable with terms arranged at Heintzman Co., Front St. m14-6t.

CONVENIENT down town 7 roomed brick house, 218 Church St. Hot air furnace, mostly hardwood floors. All modern conveniences. Must be sold to close estate. Apply Geo. N. Simmons. Phone office 965 or 868-J. f22-tf. f22-tf.

WILLIAMS upright piano, solid oak dining room suite, den table, Morris chairs, Peerless Peninsular coal range, small heater, linoleum rugs, robe Phone 1465. f20-3w.

8 acres land about one mile from city on Trent Road. Good brick house, barn, drive house, hen house. Apply Francis Graham, 50 Alexander Street. f11-tf.

HELIOTE Cream Separator. Lister Lighting Plant. Windmills, Engines, Lightning Rods, Milkers, Wood and Iron Pump, some good used Separators, for sale cheap. W. E. Gartley, Pinnacle Street. f26-tf.

AT Point Anne Quarries, wood, team load $2.00, single load $1.00, also lumber, sheeting and timber. Apply at the Quarries or A. Safe Co., 52 Station St., Belleville. a14-tf

New two manual organ was recently installed in Scarboro Avenue United Church, Calgary.

Belle

Home of Perfect Talkies

TODAY and FRIDAY

2.15 7.00 9.15

Together!

MARY PICKFORD

and DOUGLAS FAIRBANKS

IN THEIR FIRST ALL-TALKING ALL-LAUGHING COMEDY SENSATION

an adaptation of Shakespeare's

TAMING OF THE SHREW

Harry Langdon Talkomedy — Metro Sound News — Voice of Hollywood Talking Novelty

SPECIAL ADDED ATTRACTION

McNABB'S SPRING FASHION REVUE. FURS BY WOODLEY'S

Displaying the latest creations for Milady's wardrobe for Morning Afternoon, Evening and every occasion.

LOCAL NEWS

WILL ADDRESS SAFETY LEAGUE

Colonel, the honourable W. H. Price, Attorney General of Ontario, will address the Annual Dinner meeting to be held jointly by the Canadian National Safety League and the Ontario Safety League on Wednesday, March 26, at 6.30 p.m. in the Crystal Ballroom, King Edward Hotel. His subject is "The Necessity for Safety Education."

CHAMBER OF COMMERCE LUNCHEON

The regular Chamber of Commerce luncheon was held at the Queen's Hotel this noon. There was no special speaker present for the occasion. Seventeen sat down to the dinner.

The indications of worms are restlessness, grinding of the teeth, picking of the nose, extreme peevishness, often convulsions. Under these conditions the best remedy that can be got is Miller's Worm Powders. They will attack the worms as soon as administered and will grind them to atoms that pass away in the evacuations. The little sufferer will be immediately eased and a return of the attack will not be likely.

PERSONALS

Items intended for the social column, should be addressed to the Editor. Citizens having visitors are invited to contribute such items. Phone 98 or 99.

ENGAGEMENTS

"Mr. and Mrs. Wm. Springer of Belleville, Ontario, announce the engagement of their younger daughter Helen Campbell, to Mr. Gerald McInnes McElhiney, son of Major and Mrs. McElhiney, of Montreal, Quebec, the marriage to take place quietly the latter part of March."

Mrs. M. Woodcock and sons Marshall and Roy, Deseronto, were visitors in Belleville recently.

Mr. Jay Campbell of Belleville, spent the past week end in Deseronto.

Mr. G. M. Campbell of Deseronto, was in the city recently on business.

Mrs. J. St. Louis, who spent the past week in this city, has returned home in Deseronto.

Mrs. S. J. Benson who has been visiting in Toronto has returned to this city.

Judge J. E. Madden and Mrs. Madden, Napanee, were guests of Mr. W. E. Scnuster, George Street, yesterday.

Mr. P. Harrison left today for New Liskeard, owing to the serious illness of his sister, Mrs. John Stewart.

Mrs. Robert Wallace of Oshawa is spending a few days in the city visiting relatives and renewing old acquaintances.

Miss Marie Brenton of the Hugh McLean Publishing Company and Miss Anne Callery, Pharmacist at the Royal York, have returned to Toronto after a brief visit to their respective homes here.

Mr. and Mrs. Norman Pearce of Forest Hill, Toronto, were week-end guests of Mr. and Mrs. C. A. Callery, Cannifton. They left Sunday for a month's holiday in Florida.

Miss Lucy Ford, former resident of Belleville, is in the city visiting friends.

STOCK MARKETS

STOCK MARKET REPORTS

Jamieson Bone and Co. by direct wire from F. O'Hearn and Co.

Money rates continue at 2 per cent. the lowest in many years, the grain situation shows some improvement and news from New York is decidedly of a bullish nature. It is generally believed that the worst of the situation is behind. New York market held pretty well today, Canadian Industrial and Mining markets were exceedingly quiet. There is a decided lack of sellers, at these prices. Quotations at 2.30 were

NEW YORK

Anaconda 72 5-8; Amn. Can. 148 1-2, C.P.R. 206 1-2; Chrysler 39 1-4; Columb. Gas 95 7-8; Cons. Gas. 122; Gen. Electric 77 3-8; Gen. Motors 48 1-8; Hudson 57; Kennecott 56; Mont. Ward 43; Radio 52; S. O. N. J. 66 1-2; U. S. Steel 187; Stewart Warner 41 1-2.

N. Y. CURB

Com. Southern 17; Elec. Bond Share 102; Niagara Hudson 15 7-8; United Gas Co. 40 1-2.

CANADIAN

B. A. Oil 35 3-4; Imp. Oil 26; Int. Pete 21 1-2; Bell Tel 155 1-4, Brazil 40 1-2; Massey 33 1-2; City Dairy 47; Walker's 8 7-8; Ind. Alcohol 8 7-8; Ford A. 34 3-8; Winnipeg May Wheat $1.10.

Atana 1.05; Amulet 1.49; Assoc. Oil 1.05; Big Missouri 52; Barry 21; Base Metals 3.45; Cal. Ed. Land 1.75; Chem. Research 6.00; Dome 8.75; Falconbridge 4.85; Hollinger 5.70; Home Oil .75; Howey .36; Hudsons Bay 12.00; International Nickel 41.60, Kirkland Lake 74; Lake Shore 12.50; McIntyre 18.35; Mining Corp. 2.86; Noranda 40.25; Nipissing 1.55; Pend Oreille 2.85; Premier 1.03; Sherritt Gordon 2.75; Sudbury Basin 3.40; Siscoe 40; Teck Hughes 6.05; Ventures 1.82; Waite Ackerman 5.00; Wright Hargreaves 1.87.

PROTEST DEMAND FOR SCHOOL TAX

Brockville, March 20— A resolution registering a protest against the "determined persistent demands being made by the supporters of the Separate School System of the Province of Ontario for a division of their schools' taxes for support of their schools" was passed by the Grand Orange Lodge, of Ontario East, Ladies Orange Benevolent Association in session here. The resolution gives notice to the government that "We will not submit to any such division and we will support our protest in any manner fit and proper to have it carried out." A copy of resolution will be sent to Premier Ferguson.

McINTOSH BROS.

Special Week - End Values

LADIES' LISLE HOSE
Fine weave with ribbed tops, shades of black, white and navy. Sizes 8 1-2 to 10. Special pair
50 and 59c

BOYS' ALL WOOL WINDBREAKERS
Special clearing prices for the week end, all wool Mackinaw Windbreakers for boys, in checked patterns. Regular $2.50 value. New prices
Sizes 24 and 26 **1.59**
Sizes 28 to 34 **1.89**

LADIES' UMBRELLAS
Parasols with fancy handles of bakelite and punjab. Shades of green, red, black and purple, 8 and 12 ribbed. All prices
1.19 to 3.50

SPECIAL LINE OF LADIES' SILK HOSE
in various shades and sizes. Broken ranges. Clearing special
35c Pair

BOYS' PULLOVER SWEATERS
V necked pullovers in all black with fancy crest, Warren's, in all shades with fancy trims and other fancy woven lines. All boys' sizes. Your choice **1.95**

MEN'S PYJAMAS
in D. B. Cord and Dimity, good shades, well made and beautifully finished. Sizes A, B, C, and D. also 36 to 42. Clearing per suit
1.49

LADIES' HOUSE DRESSES
Fancy print patterns, sizes from 36 to 48. Many different styles, shades to choose from. Special at
1.25

MEN'S PULLOVER SWEATERS
In pure wool, made with V neck, knitted band and cuff. Shades of sand and grey. Finished with pretty stripes around waist. Sizes 20 to 34.
1.50

BOYS' TWEED BLOOMER PANTS
All fully lined, patent Governor fasteners. Sizes 24 to 34. Pure wool serge and tweed quality. New stock now ready. Pair
1.19

50-INCH RAYON DRAPERIES
In rose, blue and gold, in brocaded patterns and guaranteed sunfast. Extra special at, yard **1.50**

50-INCH MERSTON DRAPERIES
In the futuristic designs, in shades of sunrose, blue, green and gold. Sunfast color Special, yard **1.79**

The Economy Department

Takes pleasure in introducing FAIRSEX TOILET SOAP—a French Milled Soap manufactured by the makers of Palm Olive. It is pure white in color and has a beautiful Narcisse odor. Two thousand gross sold in Toronto; 600 gross in Ottawa. We have 50 gross for Belleville at the special price of

6 cakes for 33c

ITALIAN BALM
for all the family
29 and 49c

FROSTELLA LOTION
Smooths, soothes and protects the skin. Large bottle
39c

PATENT MEDICINES

Dodd's Pills	35c
McCoy's Tablets	49c
Chase's Nerve Food	44c
Baby's Own Tablets	19c
Castoria	29c
Nerviline	29c
Robert's Syrup	29c
Kepler Cod Liver Oil	95c, $1.50
Listerine	25, 50 and 95c
Kruschen Salts	69c

POMPEIAN BEAUTY PRODUCTS
Day Cream, Night Cream, Massage Cream and Beauty Powder, in shades of flesh, pink, naturelle and rachel. A reliable line. Special price
49c

OUR SPECIAL LAUNDRY BAR
Full pound weight, no better valu. Try it at our expense
10 Bars for **75c**

HEAVY DAIRY PAILS
15 quart, the choice of the discriminate dairy man.
79c or **2** for **1.50**

GOLD DUST SCOURING POWDER
"It's Sudsy", for all cleaning and scouring. Large tin
11c

SQUIBB'S DENTAL CREAM
with 15c Squibb's Shaving cream. ALL FOR **39c**

HIND'S HONEY AND ALMOND CREAM
Fine for the complexion
15 and 39c

IVORY FLAKES
Pure ivory soap shoved into tissue thin flakes for quick, convenient laundering
9c

HAWES LEMON OIL
Special offer
32-ounce bottle 60c
Polishing Cloth 25c
ALL FOR **59c**

Phone 802 **McINTOSH BROS.** Phone 803

Deaths and Funerals

WILLIAM OLIVER

After a short illness Mr. William Oliver one of Campbellford's oldest residents, passed away at his home there on Sunday morning, at the age of 88 years.

The deceased was born in Devonshire, England, at an early age he came to Canada and for the greater part of his life, lived in and around Campbellford.

After service at St. John's United Church, Tuesday afternoon, the remains were brought to Belleville for interment.

Besides his widow and one brother Richard Oliver of Calgary, he leaves five grandchildren, Mrs. Wesley Morgan of Warkworth, Mrs. C. E. McMullen, Mrs. (Dr.) Stewart, Bruce E. Oliver and Ray W. Oliver of Belleville.

MRS. SOPHIA LEVACK

The funeral of the late Mrs. Sophia Levack took place from the residence of her daughter Mrs. McWilliams, First Concession of Thurlow Township yesterday morning to St. Paul's church at Read where Rev. Father McCarthy said mass. The last rites for the late Mrs. Levack were attended by many friends and relatives. The bearers were P. O'Neil, F. Summers, D. Whalen, W. MacDonald, F. Long, B. Loyst. Interment took place in Read cemetery. A large number of spiritual and floral tributes were evidence of the esteem in which Mrs. Levack was held.

SARAH LONGDEN

Sarah Longden died this morning at her home on Murphy Street in Trenton. She was born in England 73 years ago and was the beloved daughter of the late Mr. and Mrs. Chas. Talbot. Interment will be in the Belleville Cemetery.

FOR SALE OR TO LET

HOUSE and good garden, Bay View, near hospital. Apply C. A. Cameron, Solicitor. Also "Mizpah Cottage" 25 Boswell St. Apply on premises. Mrs. Alice Kellar. m19-3t.

FOR SALE OR RENT

FARM 200 acres, Lot 29, 2nd. Con. Thurlow. Well watered. Good buildings. Farm 100 acres, Lot 28, 2nd. Con. Thurlow ,good orchard. Good buildings John Fitzgerald, 287 Division St., Oshawa. f7-tf.

FISHER'S AUCTION SALES

Friday, March 21st, ARTHUR GLASS, Lot 6, Con. 7, Tyendinaga. Entire contents of house, including good furniture, Radio, rugs, dishes, etc., also one Overland Sedan.

Wednesday, March 26th, JOHN DONOVAN, Lot 6, Con. 2, Thurlow, half mile North of Belleville. Good Farm Sale.

Thursday, March 27th, JOHN McGINNIS, Lot 15. Con. 6, Tyendinaga, half mile West of Read. Good Farm Sale.

S. J. Fisher & Son
Insurance and Auctioneers
305 Front Street Phone 168
BELLEVILLE

NOTICE

A meeting in Shannonville Cheese factory, Tuesday, Mar. 25th, at 1.30 p.m. Milk routes will be given out. H. Houston, President. m20-1t.

Hawiian Guitar Ukulele
HARRY WAGNER
TEACHER
and Tenor Banjo
Will be in Belleville at his Studio 219 Front St every Friday and Saturday For particulars inquire—
DOYLE'S DRUG STORE
PHONE 336

Girl Unafraid

The Tragedy of a Woman Who Defied Convention in the Name of Love

By Gladys Johnson

Beginning the Story of a Girl Who Built Air Castles and Tried to Anchor Them to Earth

"Kiss me honey!"

"No! No, Neil....."

A silent struggle in the dark hall. Fear fluttering in the girl's heart—the thrilling fear which Neil could always inspire. His arms pinned her close, but she managed to twist her head so that his kiss fell on her cheek rather than her mouth.

It was exciting to have Neil want to kiss her, but the actual feel of his lips crushed on her own woke tumult in her mind, a surge of emotions which she was not sure were all pleasant.

The light of the street lamp, slanting through the glass panels of the front door did not reach this space under the stairs. Ardeth could barely make out Neil's face poised about her. A white patch . . . two dark holes—those were his eyes burning down into her own . . . a dark slash of mouth

Something leaped in the girl's heart—something which was not all rapture nor yet all fear.

She began to struggle. "Neil, let me go They'll wonder where I am " she whispered frantically.

"Kiss me again, then."

"No! Neil .... please!" Twisting helplessly. "You shouldn't do this—waiting here for me—every night like this!"

"Why not? You like it. You're my girl, aren't you? Go on say it, Ardeth, say you're my girl."

Then the Struggle Began

She had begun to struggle widely, but in silence. Fighting herself now, because it was exciting and pleasant to have Neil's arms about her.

"Please let me go! Neil, they'll wonder . . . somebody'll

"Sh-h-h!"

The warning stilled her. She ceased to struggle, and Neil's arms grew tense about her as footsteps scraped on the wooden steps outside. The front door opened. Heavy footsteps going up the stairs over their heads.

A door upstairs opened. Shut. "It's Tom! The girl's whispered. "I've got to go"

The spell was broken. He did not resist when she grew out of his arms, but he hung on to one hand and asked softly:

"Want to go to a movie tonight?"

"Can't.' She was groping for the banister. "Have to wash out some things for tomorrow."

"Why?" came his quick, suspicious whisper. "Who you going out with "

She laughed teasingly. Snatched her hand away and ran lightly up the steps.

He thrust a quick hand through the spokes of the banister and caught one slim ankle.

"Who you going out with?"

he repeated darkly.

She squirmed. Smothered a laugh. "You! Foolish! Now will you let me go?"

"I'll be up in the morning—"

He freed her and she fled up the stairs.

In the dark upper hall she stopped for a moment to collect herself, pressing fingers against her hot cheeks to cool them. Sharp eyes were waiting beyond that door which showed a yellow streak of light at the threshold.

Ardeth pulled her hat straight. Tucked the ends of her hair under. Smoothered her blouse crumped by Neil's embrace.

Neil Was Waiting

Neil shouldn't do that—wait each night for her to come home. He reached the house a whole half hour before she did. At the sound of her footsteps he would slip out of his own flat and meet her in the hall.

Of course there was nothing really wrong . . . After all, she was Neil's girl. Some day, she supposed, they'd get married. That was the way marriages happened in Ardeth's circle of life. You saw a boy you liked . . . or sometimes you didn't even like him—but there was no one else around at the moment. You went to a party with him—or to a movie. You went aga'n. Pretty soon people began to expect you to be always together. Pretty soon you found people expected you to get married. So you did.

Ardeth was Neil's girl. For three years she's been called his girl—before then, in fact—he'd gone with her. Ever since she'd come to live with Aunt Stel and found Neil Burke in the flat below.

But Neil shouldn't stop her at night like this. It made her late for dinner and—and she wasn't sure she liked it.

Something leaped in her heart at dinner and—and she wasn't sure she liked it.

Something leaped in her heart at the memory of his arms about her there in the dark. But she wasn't sure she wanted Neil to kiss her like that . . .

A shrill voice lifted behind the door and Ardeth hurriedly entered.

The blaze of the room was dazzling after the dark hall. For a mother the girl stood leaping against the door after she had shut it blinking. She could dimly see the others look up from the dinner table. But they could see her and though none of the five could have explained it in words, there was something vital about the girl as she stood there which turned her to a flame dancing across the common grey of their lives.

Long after she had passed out of their sphere each of them could recall Ardeth as she stood against the door. A golden girl—not even the blaze of unshaded electric light could dim the radiance of her. Youth and dawning passion had kindled a fire which played in her eyes The hair which escaped from her hat shone with vitality and the cheek it carressed was the golden pink of a ripe apricot. Tender and lovely—as she stood there her eyes touched with dreams, her lips tipped with a smile.

But dreams and smiles had nothing to do with Stella Harrison. From her place at the end of the table where she was carving the potroast. Ardeth's aunt relieved her mind.

"It's a wonder to me you wouldn't try and get here to your meals on time for once! Of all the inconsiderate people! Here I can cook my face to death over a hot stove for you and you think you can come in like a lady when you please, with never so much as a thank you—!"

The flame died down in Ardeth. She had the startled look of one rudely awakened.

"Oh . . . I'm sorry Aunt Stel. I-I had to stay a little later. Mr. Hugeson wanted us to check some new stock—"

She was checked by a snort from Bet, Aunt Stel's elder daughter, a girl a year younger than Ardeth.

Bet Grows Catty

"That's a hot one!" jeered Bet. "I suppose you think we don't know you were down there in the hall necking with Neil Burke! Honestly, I should think you'd be ashamed!" I'd die with shame if anyone opened the door and walked in on you!"

A hard, prim little line came around Bet's young mouth when she said this. You saw, in that moment, how like Aunt Stel she would be in a few years' time.

Ardeth flushed hotly.

"You—you nasty little spy!"

Her voice was low and it shook.

"Spy!" Bet leaped to her guns. "A person doesn't have to spy to see what a fool you make of yourself—you boy-struck thing!"

"Boy-struck!" Ardeth was stung into defense. "You're the boy-struck one! Hanging around the phone every night hoping"—

"Stop it!" Aunt Stel leaped into the breech. Pointing the carving knife at her niece to emphasize her words. "Let me tell you one thing, my girl. If you"—

"Oh for God's sake!" Tom's bellow drowned them all out. "Shut up, can't you? How'd you expect a guy to read his paper with a pack of women yelping about?"

Crushing silence followed, for Tom was czar here Though only twenty-six years of age, he was the elder son and had been the mainstay of the family since Uncle Ed had died.

He transfixed them, with a glare before he returned to the sporting page.

Ardeth went into the bedroom and pulled off her hat and coat. She hated these scenes coming at the end of a hard day's work.

About the frame of the mirror, little photos of her Sunday outings. Pictures Neil had taken. One of herself feeding the swans in the lake. She was looking up and laughing, her hair a light-touched tangle. That was her last Easter dress . . . She'd sewed on it for a month and she had saved for it for three.

Ardeth's bitter eyes looked back at her from the mirror.

Her father had named her Ardeth.

As Aunt Stel succintly remarked, "He would!"

It was indicative of Jim Carroll's love of the strange and the beautiful, even in sounds.

Ardeth was amazingly like her father—which was perhaps Aunt Stel's chief reason for disliking her. You don't care to have a reminder of your secret and hopeless love underfoot day and night, though you deny that love, even to yourself.

Jim Carroll had worn that same look fogay courage. That almost rapt air of gazing at some brave sight hidden from others. Charm had played like a flame within him—an unconscious magnetism which had drawn hearts to him as a light draws moths.

The flame of him had drawn the pretty pale moth of Ardeth's mother. She had married this golden boy of hers—had born him a golden child. And in her secret heart she had never ceased to marvel that Jim Carroll had ever wanted to marry her at all. It had lent her a dazed, slightly breathless air at times.

She never had understood the vivid joy of life in him. She was content merely to idolize him. A frail, slightly pathetic figure Thelma Carroll had been, swung violently through life by the blazing comet of her love. She lived only in the vivid flame of her man, and when that flame went out—Jim Carroll could not resist that hot excitement of war, though he had a wife and child dependent upon him—Thelma had quietly faded away from the earth.

Ardeth had come to live with Aunt Stel at the death of her parents.

Aunt Stel had hidden her feelings well. No one had guessed the violent jealousy which swept her when handsome Jim Carroll had come courting her younger sister. Thelma. After Thelma's marriage Stel had married Ed Harrison, just to show Jim that she could.

Not even Ardeth guessed why her aunt was so severe with her. She supposed it was because of Bet.

To a certain extent, she was right. Betty Harrison, sandy-haired and pasty, seemed more uninteresting than ever by comparison with her cousin.

At twelve, Ardeth could not be sent to the corner store without annexing at least one attentive male escort. But Neil Burke, by a sort of squatter's right through his residence in the flat below, quickly established his monopoly of the girl. t was then that Bet experienced the same pealous pangs her mother had known some years before.

Curled up on their mutual bed now, elaborately filing her nails, Bet registered large scorn of Ardeth before the mirror.

"For the love of Pete quit priming:" she said sourly. "A person'd think you were going out with the Prince of Wales."

Ardeth laughed without malice. The discontent of the night before was gone. Such a simple thing as a Sunday outing could send the joy of life bubbling through her.

Ardeth loved Sundays. Loved the delicious sense of leisure they brought to grace in one's own time . . . put the best things in that was an adventure.

She was going for a ride with Neil in her cut-down Ford. But the sun was shining and she was wearing a sport dress which she had bought in a noon-hour sale the day before. At twenty that is excuse enough for being happy.

She turned before the glass now in innocent vanity. Ardeth loved being pretty . . . . loved the feel of her silk stockings.

Those silk stockings! Aunt Stel's basilisk gaze fell on them now as she stood in the door-way, swathed in a frayed silk kimona, whose painted lines had long withered to a discouraged greyness.

"New stockings again! Silk all the way up, I'll bet—though the Beehive basement had a sale on lisle tops last week! Why any decent girl has to have her stockings silk where they don't show, beats me!"

"It isn't just the looks, Aunt Stel," Ardeth explained absently, her attention going to pulling or her hat without disarranging her hair. "It's the feel. It's just to know that they're all silk."

"Well, be sure you don't have a tumble with your fine ideas!" restored Aunt Stel, darkly. "And those flimsy silk and lace things you wear underneath . . . going around half naked, the way no good girl would dream of going when I was young—"

Their heavy disapproval lay all about her like a wet cloud.

But balm to her young pride, the look Neil turned on her as she came down the front steps in response to the toot of the auto horn.

Slim and vivid and golden in the morning sunshine, she was. Crellin and browns of the new sport suit playing up to the gold of her . . . Hazel eyes glowing under the brim of the new brown hat....

The young fellow's black eyes devoured her. He breathed "Gee, you're sweet...." as she seated herself beside him.

Ardeth's heart leaped under gaze as it leaped when he put his arms about her, but there was a little uncomfortable edge on her thoughts at his fervor

It was pleasant to have Neil say nice things...but when he grew so serious she was a little afraid of him.

Neil's whole family was queer . . . . His father, Somus Burke was a bitter, unsuccessful man who vented his disappointment of life by railing against everything. His quarrelsome disposition had won him a reputation as a trouble maker. Work was becoming increasingly hard to him to obtain—that added to grievance and his railing; thus the circle rounded on itself.

Neil's mother was dead. His grandmother kept the house. A mystic old Irishwoman, half living in a fanciful world of her own.

The boy's fiery nature had been warped by the constant association of these two. At twenty-three he was on the defense against the world. Romantically good looking he fluttered feminine hearts in the neighborhood, but in all the world there was only Ardeth Carroll for him.

Perhaps he already had some inkling that he might lose her, for he was passionately jealous. He swept the girl along on the surge of his own emotions, trying to snatch by force the love he was not patient enough to foster. Ardeth had learned to dread the black moods of Neil.

She strove gallantly now to put the situation on a lighter plane.

"Oh, it's gor-geous to be out in the sunshine!" She smoothed the pleats of her short skirt. "Go out through the park? Neil. Let's see the other cars."

It was the first bright day after a week of fog. The park highways were crowded—sedan and limousine; snappy roadster and cut-down Ford.

Little of the snob in the heart of Ardeth, however. The big silent cars spinning past moved her to admiration, not envy. Enough to be alive and happy in the sunshine today. To know one was pretty and young. To feel this secret thrill of expectancy... holding one's breath it was in a way ...waiting for something glorious to happen.

The cars were checked. The equestrian path crossed the highway here, and the traffic officer was permitting the riders to cross.

Sleek proud horses carrying sleek proud people. They moved through a different world, these high-stepping horses and the men and girls they carried thought Ardeth.

That blonde girl there in the linen trousers and black coat...a pretty girl, and so sure of herself...Look at her turn and speak to the man on the bay mare beside her...

That man! Ardeth found herself sitting tense-leaning forward, her heart in her eyes.

A tall and laughing young fellow—riding easily. The sun gleaming on his brown hair, flashing on his white smile...

As though the intent gaze of the girl drew his, the young fellow suddenly looked over. His eyes plunged deep into the eyes of the girl as he went by.

At her side, Ardeth heard Neil draw in his breath jealously.

(To Be Continued)

Kiddies' first courses go like magic where the dessert is—

McLAREN'S INVINCIBLE JELLY POWDERS

58

Parson (aside): "What—er—name, Please?"
Absent-minded Father (who never asks for anything else): "Rowntree's York Milk Chocolate."

WHAT a distinctive name for the child, thinks Parson Potts, (but really, no more distinctive than the flavour of Rowntree's York Milk Chocolate). Baby is mother's darling, of course, but Rowntree's York Milk is everybody's favourite. Baby may grow up to be Premier—York Milk is the nation's choice today and every day.

Rowntree's York Milk is a good name to remember—always. It stands for the best in milk chocolate—so good that it has set a new standard of milk chocolate goodness. Wholesome, delicious, perfectly blended, it just melts away in your mouth. There is no other quite as good to eat as York Milk. Try a bar.

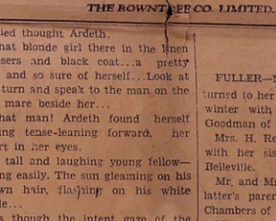

There is also York Nut Milk—with delicious whole filberts—for those who prefer nut milk chocolate.

5¢

THE ROWNTREE CO. LIMITED. TORONTO

Wit and Wisdom

THE WISE-CRACKER WHO'S WISE AVOIDS A NUT-CRACKER-

You can say "reliable wiring" in as many languages as you like, but it will still describe the kind of work we do. We're dealers in electrical satisfaction.

"Electric Dependability is Real Economy."

WATCH FOR CARTOON NO. 7

H. ROBBARD.
ELECTRICAL CONTRACTORS
Frigidaire

Educational Interesting Entertaining

A Demonstration will be held in our Show room by representatives from Durant Motors of Canada Limited on

March 20, 1930

at 8 p.m.

AT THE DURANT SALESROOMS

321 Front Street

Moving pictures, both Educational and Entertaining will be shown

EVERYBODY IS WELCOME

Prizes will be given to the holders of lucky tickets.
CHILDREN TO BE ACCOMPANIED
THIS IS A F-R-E-E SHOW

Townsend & Lee

FOUND RELIEF AFTER TAKING THE FIRST BOX

Read What Mr. E. Gibbs Says of Dodd's Kidney Pills

Ontario Man Suffered For Years With His Kidneys

Bracebridge, Ont., Mar. 17 (Special)—Once more Dodd's Kidney Pills have proved their wonderful value in the case of Mr. E. Gibbs, a resident of this place. He writes: "I suffered for years with my Kidneys. I started taking Dodd's Kidney Pills and got relief after taking the first box. After taking three boxes I felt as well as ever I did. I would not be without them now, and keep them in the house all the time. My wife also uses them."

To avoid disease, the Kidneys must be kept in good working order. The Kidneys are the scavengers of the body. Their work is to strain all the impurities out of the blood. If the Kidneys are wrong, the impurities, the seeds of disease, remain in the blood, and serious trouble may follow.

At the first sign of trouble give Dodd's Kidney Pills a trial.

Start has been made in erecting Spiritwood, Sask., railroad station and accommodation has had to be found in the new town for the working gang.

Miller's Worm Powders can do no injury to the most delicate child. Any child, infant or in the state of adolescence, who is infested with worms can take this preparation without a qualm of the stomach, and will find in it a sure relief and a full protection from these destructive pests, which are responsible for much sickness and great suffering to legions of little ones.

FULLER

FULLER—Mrs. I. Brough has returned to her home after spending the winter with her daughter, Mrs. F. Goodman of Bayside who has been ill.

Mrs. H. Redcliffe spent a few days with her sister, Mrs. C. Bowlers of Belleville.

Mr. and Mrs. Alger Poste visited the latter's parents, Mr. and Mrs. John Chambers of Eldorado on Sunday.

Miss Margaret Benson spent the tea hour on Sunday with Miss Helen Collins.

Mr. Albert Mitz of Belleville is helping his father, Mr. A. Mitz.

Mrs. Robert Goy is spending a few days with her mother, Mrs. M. J. Hallett.

Mrs. Archie Reid and family of Kingston visited her parents, Mr. and Mrs. John Geen for a few days.

Mr. and Mrs. Clifford Hagerman of Salem visited her parents, Mr. and Mrs. William Wilson on Sunday.

Mrs. J. Mitz of West Huntingdon spent a few days with Miss Stella Orr.

Some from here attended the hockey matches in Belleville last week.

Mr. and Mrs. Wm. Harrison, Gene and Don spent Sunday with her parents, Mr. and Mrs. Dan Collins.

Miss Helen Collins spent Monday evening with Miss Lillian Wilson.

Mr. Arthur Brough has returned home after spending a few months with his uncle, Mr. Lorne Brough, Zion's Hill.

Mr. James Walker is on the sick list.

Mrs. Frank Morton of Detroit visited her father, Mr. Wm. Dean.

Miss Alice Chambers of Eldorado is visiting her sister, Mrs. Alger Poste.

Mr. Murney Hamilton has purchased a new horse.

Mr. and Mrs. Archie Jones spent last Sunday evening with Mr. Archie and Miss Stella Orr.

Miss Lila Rollins spent the week-end with Miss Evelyn Morland.

Mr. and Mrs. Frank Craig of Tweed spent last Monday evening with her parents, Mr. and Mrs. Fred McCauley.

Mr. John Morland and Mrs. Murney Morland and Ella called on Mrs. Willard McTaggart on Monday last.

Mr. and Mrs. Harry Dafoe and Carman of Carmel visited her father, Mr. Jos. Hollinger.

Mr. V. M't lost a valuable cow.

Mr. and Mrs. Wm. Wilson, Jim and Lillian visited friends in Madoc on Monday.

Mr. Wm. Gowdy visited his daughter, Mrs. Norman Miller of Madoc last Wednesday who has been ill.

Mr. Dan Collins is not very well.

Making syrup is the order of the day.

Don't Worry If You Are 'Different'

By Louis E. Bisch, M.D., Ph.D.
Famous Authority on Health and Psychology

There are all kinds of fears, and one of them is the fear of being different.

How instinctively we tend to mould ourselves like the rest—our clothes, our manners, our social relationship, our customs, our speech, almost everything.

And yet, is not being different often a great, if not the greatest, asset we possess?

Nevertheless, I have known numbers of people, young and old, who worried because they thought, or because they thought, or because they were told, they were different from the average. Sometimes they thought that that actually meant insanity, which, of course, was absurd.

What does being different really imply? Being different means not being typical, not agreeing with the regular, established, prevailing type.

If we take thousands of individuals, catalogue their abilities, traits and aptitudes, and then strike an average we arrive at a set of characteristics which is typical of the particular group we have tested.

Now apply this general method in theory to everybody that exists and what do we have? What we find in a very low mean—mediocrity.

Therefore, being different, not being typical, always means mediocre. It does not mean being superior, however, mean being inferior.

Among men who have made history and promoted civilization are those who did everything else but agree with the prevailing pattern or type of their age. There is Plato, and Michael Angelo, also Trajen, Christopher Marlowe, Byron, Napoleon, Schopenhauer, Southey, Gounod, Cowper, Poe, Schumann, Boudelaire Tasso Rousseau, etc. There is a long list.

Those of us not difenitely average and typical are all different and peculiar in one way or another. But such individual differences do not necessarily constitute abnormality.

Indeed, these very differences are the dynamite resources out of which the progress of the world has been built!

Don't worry if you are different! Note your differences and catalogue them.

See how they compare with the individual differences of the great, the differences that helped to make these individuals what they are.

Try in fact, to model yourself after these differences.

Try to be different, but always try to be different in the right direction!

Oak Hills

Oak Hills, March 18 By Mail—Nearly everyone from here attended the pancake tea at Mr. Bert Sarles on Friday night last. All report a good time, and loads of good pancakes.

A few from here attended the sale at Mr. George Wilson's last week.

Miss P. Lansing spent Sunday with Miss Helen Detlor.

Quite a number from here attended the hockey matchs at the Belleville arena last week.

Miss Nellie Rombow of Toronto is spending a few days with her mother at Mr. Connors.

Mr. Westover from Belleville made his calls through here last week.

Mr. and Mrs. Will Detlor celebrated their 17th wedding anniversary one day last week.

Some of the young people from here enjoyed a skate at the Belleville arena Saturday last.

Mr. Joe Broadworth has purchased a new horse.

The cold weather is giving maple syrup makers a big rest these days.

BACKACHE

Can Be Stopped often in a few hours. If you are losing pep, health and strength from Getting Up Nights, Backache, Bladder Weakness, Burning, Leg or Groin Pains, or Rheumatic Aches, why not try the Cystex 48 Hour Test? Get Cystex (pronounced Sistex) today at any drug store, for only 60c. Money back if you don't soon find pains gone, sleep fine, feel younger, stronger, and full of pep.

While Albert Bell, of Simpson, Sask., was enjoying a holiday with relatives near Abernethy, his granary was entered and a quantity of barley stolen.

Miller's Worm Powders do not need the after-help of castor oil or any purgative to complete their thoroughness, because they are thorough in themselves. One dose of them, and they will be found palatable by all children, will end the worm trouble by making the stomach and bowels untenable to the parasites. And not only this, but the powders will be certain to exert most beneficial influences in the digestive organs.

Kellog

Constip
scribed as
Its poisons
headaches,
often serv
Yet it ca
vented in na
ural way. Kellog
eaten daily, is
lieve both temp
ring constipation
age. Keep your die
system clean of
sures regular e
This delicio
also helps
anemia. So
that it is
of which
blood an
color of
isn't
const
cere
th
a

Rawdon
Clarem
the
w

of eighty-two
ngeman and a
religion he was
al was conducted
H. Sparling.

Mr. Gilbert Ketcheson visited his sister Mrs. Sarginson in Havelock last week.

Mr. Samuel Fargey had a successful auction sale of farm stock and implements on Tuesday the eleventh.

Afew of the men attended a meeting in Stirling to arrange for a field day to be held on July 1st.

to tea Sunday evening.
s M. Loveless of Marmora visited Miss Mabel Burkitt recently.

Miss Florence Anderson entertained her friend Miss Edna McKeown last week.

Miss Josephine Sine of Napanee was a recent guest of her parents.

Mrs. L. Weaver has returned to her home at Trenton after a holiday with relatives at Wellman's.

The spacious home of Mr. and Mrs. Herbert Spencer was filled with friends and neighbors recently when

honor of their dau-
who recently married
band of Marysville, Mr.
read a very fittingly ad-
Gladys' willingness to
church and community
of her popularity. The
many lovely gifts and
wishes. A lovely bride's
ecorated was cut and
ride. A dainty buffet
m served and the bal
ng was spent in dane
an excellent evening
Among the guests were
Gibson and Mr. and
on of Marysville and
of Deloraine, Man.
Hegerman is undergo-
in the hospital.
Ketcheson is now stay-
d Mrs. Herbert Spen-

Samson has returned
with Mr. and Mrs.
Campbellford
Claude Sharp enter-
John Holmes to
g.
rey MacMullen, El-
nd Mr. Arthur Lar-
s of Mr. and Mrs.
Friday evening.
iss met on Tuesday
week at the home of
Smith and continued

eceived here of the
John Montgomery of
Mary Montgomery is

d a euchre party at
Friday evening and
me.
ge paid Bethel a so-
ning recently and put
teresting programme
of several solos, duets
nd readings. Miss Ben
ople and then Bethel
lunch.
s. Thomas McKeown
r. and Mrs. Fred Mc-
ay evening.
Donald Sharp were
on Thursday evening
evening they enter-
las and Clarence
th spent a few days
or Mr. Charles

erty of Belleville
with friends here.
on spent a few
Mrs. M. Fitzger-

tended a ban-
couple

Mr. and
Edna wel
Mrs. Paul
Wellman's.

Miss Laurena Scott entertained the Misses Evelyn Bailey and Helen Carleton for a few days.

Mr. Percy Jackman is convalescing from his recent illness.

The Misses Olive and Vera Watson spent a few days with Mr. and Mrs. George Watson.

Mr. and Mrs. Carl Lloyd and Mr. and Mrs. Wm. Mitchell spent a day recently with Belleville friends.

Mrs. Jane Mumby is seriously ill, also Mr. T. J. Thompson.

Mr. John Rainie and sister Emma entertained Miss Emma and Mr. John Totton.

Mr. Merle Todd of Toronto was a recent guest under the parental roof.

Miss Eileen McCoy of Marmora spent a week with Mr. and Mrs. Wesley Heath.

Mr. Willie Runnalls was a recent guest of Mr. Walter Heath.

Mr. Grant Thain of Queen's University spent the week end with Mr. and Mrs. J. C. Thain.

Mrs. Eliza Mack who was so seriously ill with influenza pneumonia at the home of her brother Mr. Walter Spry, has so far recovered as to be able to return home. It will be remembered that both Mr. and Mrs. Spry succumbed to the dread disease.

Mrs. (Rev.) Bunt was hastily called to the bedside of her mother at Port Credit.

Mrs. George Cotton paid a recent visit to the home of her father Mr. Ronald Bronson.

Mr. and Mrs. Harry Potter and family were Sunday guests of Mr. and Mrs. George Bailey

Mr. John Cook had a successful auction sale last Monday.

Mr. and Mrs. Stewart Brady and Marjorie spent Sunday with Mr. and Mrs. Wm. MacMullen.

Mr. and Mrs. George Eastwood entertained Mr. and Mrs. John Roblin and Mrs. Collins of Belleville on Sunday.

Madoc

Madoc, March 18 By Mail—The funeral of the late Daniel B. Rodgers took place on Friday afternoon, Mar. 14th, from his late residence on the Marmora Road, to St. Peter's Presbyterian Church, where the funeral service was in charge of his pastor, Rev. T. G. Marshall, thence to Lakeview Cemetery for interment.

The late Mr. Rodgers was about fifty-three years old, and had been in illhealth for some time. He passed away in Nichol's Hospital, Peterboro, on March 12th, following a stroke.

The home cooking sale held by the lawn bowlers club on Saturday afternoon in Mr. A. S. Cookran's store, was a very successful affair. Supplies were generously sent in by all the members, and were sold almost as fast as they were brought in. Proceeds of the sale about $16.00.

Mrs. Bir[illegible]loyed today from apartment [illegible] Whytock's st[illegible] the hous[illegible] by Dr. and

This scrubless Rinso way saves your clothes!

No women is strong enough to scrub a family wash every week without feeling it.

No clothes are sturdy enough to be scrubbed and boiled every week without getting threadbare long before they should.

Use Rinso . . . the granulated soap that *soaks out* dirt—saves the clothes—and washes them *whiter* than [illegible]ever! The suds do it. Rinso suds are thi[illegible]ramy, *safe*! The makers of 37 [illegible]ading w[illegible]ecommend Rinso.

[illegible]his *compact* soap gives [illegible] the lightweight, puffed-[illegible]G package.

[illegible]ranteed by the makers of LUX—[illegible] Brothers Limited, Toronto

Rinso

LITTLE BENNY'S NOTE BOOK

BY LEE PAPE

This morning me and Puds Simkins and Shorty Judge and Sid Hunt was wawking to skool, and Sid sed, Youre 3 swell guys I must say, like fun. I stood in back waiting for the secret wissle. If youre of our gate for a hour after supper yestidday scared to kidnapp the dog why dont you say so? he sed.

Whose scared, whats you tawking about, none of us wasent aloud out, thats what happened, me and Puds and Shorty sed, and Sid sed, Well you better be aloud out tonite, because its your last chance. Beware, he sed.

Being the passwerd, and after supper me and Puds and Shorty met around in the alley and put on our black masts over our eyes and started to wissle the secret wissle outside of Sids back gate, the secret wissle being 3 short ones followed by 2 long ones followed by 4 short ones followed by one long one, and all of a sudden Puds sed, Shh, cheeze it.

Meening Flatfoot the cop standing down at the corner looking up, and we hurry up pulled our masts off and started to laff and tawk naturel, and Flatfoot kepp on going.

Being a narro escape, and us 3 conspirators put our black masts on agen and kepp on wisseling the secret wissle without the gate opening like it awt to if Sid was standing behind it, and all of a sudden Mr. Hunt opened the back living room window and stuck his hed out, saying, Whats all that confounded catterwalling, whose down there?

Us conspirators standing close to the fents so he couldent see us and not saying anything, and he banged the window down agen, and just then something hit the payment in back of us, being a empty spool with a peece of paper rapped around it, looking like a note from Sid.

Wich it was, saying on it, Im not aloud out of my room. Clime over the fents and unlock the gate yourself, I dont think Teddy will bite you. Beware. S. H.

Puds saying, O, he dont think so, dont he? Well I aint going to take a chance, he sed, and I sed, Me neither, and Shorty sed, Lets postpone it agen.

Wich we did, all saying Beware and going around to the frunt street with our black masts in our back pockits.

Carmel, March [illegible]ay ma[illegible]—Making maple syrup is the order of the day.

Much sympathy is extended to Mr. H. Prindle in his recent illness and hope to see him around again soon.

Mrs. Wanda Sine and family spent the week end with Mr. and Mrs. M. Mott, Belleville.

Mr. and Mrs. H. Haynes and family spent last Sunday with Mr. and Mrs. F. Haynes, Castleton.

Mr. and Mrs. H. Dafoe and Mrs. G. Vandewater were callers at Mr. R. Dunning's at Cannifton on Sunday afternoon.

Mrs. Helen Comins of Saskatoon, spent the week end with Mr. and Mrs. H. Dafoe.

Mr. Fred Prindle has rented Mr. S. Clarke's farm and expects to be moving soon.

The Monthly meeting of Carmel W. M. S. was held at the home of Mrs. Wallace Simmons on Thursday, March 13th, at 2.30 p.m. The meeting opened with the president, Mrs. W. Sine in the chair, singing hymn 95, followed by the Lord's Prayer in unison. The minutes were read and adopted. Fifteen members responded to the roll call with Scripture verse, four visitors being present. Mrs. Patterson and Mrs. Sine gave sketches on the Watch Tower. May Reynolds read a letter from the Supply Secretary to decide on Sunday some thing to the needed and the Auxiliary decided to send quilts. It was decided to arrange for an Easter meeting held under the auspices of the W.M.S. on Easter Sunday evening. Miss Mildred Jones read the Scripture lesson found in Acts. Mrs. B. Putman then took the devotional part. Mrs. Sine leading in prayer. Miss Maggie Reynolds gave a reading

[illegible] which [illegible] was greatly [illegible] It pointed out clearly tha[illegible] pebble dropped in the water a[illegible]peared so quickly in of sight, was [illegible]mparison of our own lives, we were here today and away tomorrow and to live our lives that no matter when the life pebble drops that we are prepared to drop into God's Kingdom and to be ever with the Lord.

Miss Mary Brownson then sang very sweetly, "I Would be Like Jesus". The meeting closed with the Mizpah Benediction. Mrs. Simmons served refreshments at which a very pleasant hour was spent. A hearty vote of thanks was tendered the hostess for her kind hospitality.

Madoc

Madoc Creamery is at last an accomplished fact and is open for business. For several years it has been reported that different organizations were going to start a Creamery in Madoc but in all cases the reports proved false.

In January Messrs R. H. Young and C. M. Mitchell, of Peterborough,

Fire [illegible] and since then [illegible] renovated the building and insta[illegible] the latest machinery until at the present they have one of the most modern equipped plants for the manufacture of butter in Ontario, with a capacity for making about 25,000 pounds annually.

The butter made will be known as the M. and Y. Brand Butter, made by Madoc Creamery.

Mr. Young has had considerable experience in the manufacture of butter, having spent four years as plant foreman with the Campbell's Dairy Products of Peterboro.

A truck has been put on the road driven by Clayton Tummon, which will cover a radius of thirty-five miles.

Herbert Barkwell of McDonald Hills had the misfortune to have his hand injured while doing some chopping necessitating amputation of finger.

Large barn of T. Akely, two and one half miles from Glidden, Sask., went up in flames while the family was absent.

Those with nothing to do find many helpers.

EN-ARCO MOTOR OIL
$1.00 gal.
Bring your can

SEAMAN KENT HARDWOOD FLOORING BEST BY TEST

Arthur A. Sills
HARDWOOD FLOORING
Phone 1584 285-289 Coleman Street
Belleville, Ontario

Waterman's patrician

A NEW FINE PIECE OF PERSONAL JEWELRY

Newest and finest in smart pen sets is Waterman's Patrician . . . as beautiful and distinctive as a precious gold-set gem stone.

Crafted in the new manner with a new style feel . . . Patrician is indeed a glorious example of Waterman's fountain pen leadership.

Patrician comes in five smartly unique sets of matching pens and pencils . . . rich Turquoise, Emerald, Nacre, Onyx and Jet, hand-trimmed and finely crafted . . . each pen equipped with the hand-crafted pen point and superior writing qualities for which the Waterman name is famous throughout the world. All at the one price of fifteen dollars the set.

A3004

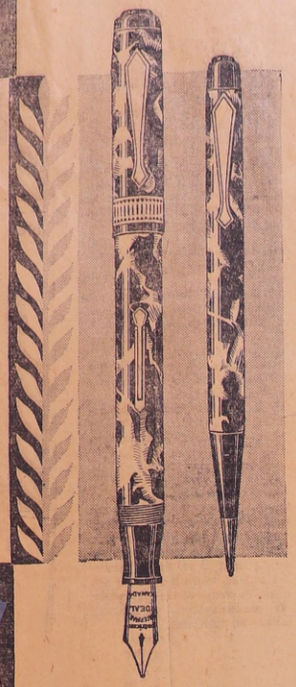

Waterman's

POETESS RE
HUMAN

TORONTO, Ont.—B
Press—Seriousness, evi
strongly marked the p
le Pickthall that it
with relief that the C
ture Club heard the c
among her intimates
and had even a touch
her make-up. To th
work was dignified,
and reticent. Her
known to few and
grown up the tradi
one belonging to an
the Globe.

Admirers rememb
which greeted "The
Souls," "A Mother in
Bridegroom of Cana
no doubting the quale
ter, but it still left
thall a remote person
a fondness for history
on Pers Lalement and
left something parma
ian students. The
fervor which made
overseas inspired
land" with this gl
O little isle our
home,
Not, not alone
thy hosts
Lead where lay
Mother Land,
Quick as the north
the foam,
Behold, behold
gho
Of all past greatn
stand.

Shepherds appeal
symbolic sort of man
times there was such a
aloofness, as in "Ebb
ing a sailor's grave o
land. "Modern Eng
prising touches such
pect from the subtle
Garden." Little wo
Meynell expressed
Marjorie Pickthall, a
Edgar told the Liter

It was Miss Jean G
parted the personal
years of intimacy.
liked little boys, but
"too clean," she alway
on a picnic in H
so many candles
ren in the party
She loved animals
to break a lance
When a friend p
she said: "I abom
"Oh, don't you

Science spe
tre in 192
al amount fro
ss, and a gu
Toronto
from the

the lines about "old
esp
appy, h
off things and battles
g ago."

When Miss Graham took her to see "Hamlet" she sat absorbed and uninterrupted and at the close said: "I can never thank you enough for taking me," and added quickly. "It was so nice of you to bring chocolates." Her mother, who was the object of her supreme affection, called her "Kitsy," and when "The Lamp of Foor Souls" was completed she read it to her mother who said: "My hat, Kitsy, you sometimes do write well!"

Dr. Lorne Pierce, her biographer, has said: "she wrought with infinite patience and skilful cunning. Her materials were sumptuous. The light celestial quality of her drifting rhythm the unblemished beauty of her jeweled vocabulary, the colorful music of her descriptive imagery, these she lovingly shepherded into the fold of her undying song."

RED CR

In the Ontario division of the Canadian Red Cross Society as a Visiting Housekeepers' Service for the province, a second most important step has been taken along a trail leading to a raised status for housekeeping and home-making in Canada. The first step forward was made in Toronto five years ago when a unique service of this kind was initiated in that city, by the local Red Cross Society. The Housekeeping Centre then established being an experiment arousing widespread interest throughout the Dominion and in the United States, where a few similar enterprises are being tried out.

The original Canadian undertaking arose from war experience among philanthropic and social service workers generally. During the years when so many men were overseas, thousands of families of soldiers were visited by members of regimental auxiliaries or other agencies. It was found by workers at that time that one of the most urgent requirements was the Visiting Trained Housekeeper who could not only assist, but advise. Funds, however, were lacking for the establishment of the necessary training school and centre, so that it was not until several years after the close of the war that the Toronto Red Cross was able to put its theories into practice by starting an experiment which has proven socialogically most valuable.

In 1924 this society grasped at the opportunity presented by the proposed abandonment by the city of the old Beverly Street Nursing Mission which had been conducted for many years in an old roomy house donated for the purpose in earlier days by Goldwin Smith. The use of the Mission building was acquired, the house furnished, equipped for the purpose and placed under management of Miss

times c
only stress
it has given the
e of assist-
ance to many hun
of homes by
the provision of trai
helpers. The
Visiting Housekeeper
om the cen-
tre knows how to care for children;
how to prepare meals of the best
from a limited budget; how to keep
the house in order and how to give
samples of bedside care to the sick.
She steps in when the mother is in-
capacitated or there is other urgent
need. Her salary is paid by the Cen-
tre, her hours of service are fixed by
the Centre and all her work is done
under its superintendence, so that
the family has the benefit of con-
ference with an expert social agency
which co-operates with all other agen-
cies to supply the exact type of as-
sistance required during the time of
stress.

So valuable has the Housekeepers' Service proven that, in the past year, the Toronto Centre has been adopted as a Community affair, receiving a substantial grant from the city and

unfortunately
for the service p
d, which aims
at assisting underp
ivileged and more
needy families, irrespective of their
ability to meet the full cost of the
scientific help extended them.

Extended to the Province

Having in mind the general need
which has been so convincedingly dem
onstrated in the Toronto experiment,
the Ontario Red Cross has now ini-
tiated a provincial enterprise under
the directorship of Miss Margaret Mc-
Cready, who is at the head of the
Visiting Housekeepers' Department,
which aims to bring the service to all
communities applying for it.

Already under Miss McCready's di-
rection the Hamilton Red Cross is
establishing a Housekeeping Service
in March, with four trained women
provided by the Toronto Centre, and
it is anticipated that within the next
two months both Brantford and St.
Catharines will initiate like services.

Province-wide activity along these
lines is visioned by the Red Cross for
the near future for thus attempting
on the one hand to supply urgent
needs, and on the other to raise the
whole status of home making and do-
mestic help to the level of scientific
occupations.

Advice to the Lovelorn

By Beatrice Fairfax

WILL THIS FRIENDSHIP REMAIN PLATONIC?

DEAR MISS FAIRFAX:

To make a long story short, I have found a man who wants to be a friend at all times in the truest sense of the word. We take in all the things that the average young people do, but with the sole intention of enjoying each other's company. His work is of the type that makes it possible for me to help him often—and this I do to the best of my ability. For a while we did kiss each other goodnight, but when he asked if it was necessary for our friendship, I answered, "No."

I'll admit that at first I felt pangs of regret, but more and more it seems to me that it was best. For this friend I stopped.... doing several things, among them smoking; I know of no other human being for whom I would do as much. My friend is the type of man I wish more girls could know, sensible, straight-forward, earnest and honest — an honest-to-goodness pal. This letter may make some girls laugh, and think I don't have fun. I'll match them, and I'll bet them my kind of fun proves to be the best. I wish I could give all girls the real happiness that is mine now.

J.

This letter almost answers itself. These young people seem to be so happy in the type of friendship they have found. And if they should happen to fall in love with each other later, that would only be following the mile-posts to which friendship often points the way.

* * *

DANGER AHEAD

DEAR MISS FAIRFAX:

I am fifteen years of age, and greatly in love with a married man who also loves me. He is thirty years old. He says he found out after he married that he did not love his wife and could not be true to her. He wants me to run away with him and forget the past and start a new life.

Please advise, as I am, WORRIED.

You have every reason to be worried, my dear child. YoYur letter shows that you have been completely duped by an utterly unscrupulous and vicious man. As you value your happiness, drop him, and at the same time take into your confidence some member of your family. If you are an orphan, talk to some sensible person.

HEAD COLDS

END yours in 5 hours

RINEX goes after a cold at the roots. Knocks it out in 5 hours. Guaranteed relief—or your money back.

SAFE — Not narcotic or habit-forming.

At all good Druggists. 50c $1 $5

DR. PLATTS Rinex PRESCRIPTION

New! METHOD baking easy

How to bake delicious bread and rolls easily, quickly, described in attractive free booklet

YOU know Quick Quaker Oats—how this wonderful development in cereals cuts many tedious minutes off the cooking of breakfast. Now we want you to know, and to try, an amazing new way of baking . . . perfected by a master baker.

The Quaker New Easy Method of bread baking takes tiresome kneading unnecessary. Does away with "setting the sponge" . . . and gives you and bread lighter, more delicious and more nourishing than you've ever tasted.

Fully described and illustrated in a beautiful booklet—a copy of which we'll be glad to send free. Just fill in the coupon. Or ask your Flour dealer for one, next time you buy. Be sure to get a bag of Mother's Flour. It's the finest you can buy. For perfectory results use it always when you use the New Easy Way. Use Mother's Flour for every household purpose. It's dependable at every stage in milling and baked in kitchens to prove its baking

530

Mother's GINGHAM flour

Values

Outstanding offerings at Arnold's Market are sure to be interesting to economical housekeepers—every item is strictly guaranteed to give satisfaction — or money gladly refunded.

MONARCH FLOUR 7 lb. Bag 33c 24 lb. Bag $1.09

Cohoe Salmon 35c
Syrup Crown or Beehive Size 2's Tin 16c
Coffee Arnold's Dinner Blend lb. 44c
Cheese Prime New Canadian lb. 27c

Meat Values

TENDER YOUNG LAMB
LEGS - lb. 31c
FRONTS lb. 18c
FRESH PORK
LOINS lb. 33c
FRESH PORK
BUTTS lb. 25c
ROUND SHOULDER
ROAST - lb. 21c
RIB
ROAST - lb. 27c
MILD SUGAR CURED
BACON ½ lb. 16c
FRESH RENDERED BEEF
Dripping 2 lbs. 21c
Rump Roast lb. 25c

Carnation Finest Pasteurized Creamery
Butter 2 lbs. 81c
Cottage Brand Creamery 2 lbs. 79c
CHOICE SEEDLESS
Raisins Bulk 2 lbs. 21c
Have U Tried our RED LABEL
TEA It's flavour is delicious Only, lb. 59c
Millionaire
Sardines 2 Tins 29c
Choice Lobster, ¼'s 23c
Wet Pack Shrimps Tin 23c
Pearl White
Soap 10 Bars 39c

Fruits and Vegetables

Large uicy Oranges doz. 30c
Large Lemons doz. 23c
Large Grapefruit each 10c
Ice Head Lettuce head 10c
New Carrots, large bunches 2 for 19c
Celery, large bunches 2 for 25c
Spinach 2 for 25c

Fresh and Smoked FISH
FRESH ATLANTIC
Haddock Headless and Dressed, lb. 12c
ATLANTIC CODFISH By the Piece lb. 14c
LAKE ONTARIO HERRINGS, lb. 14c
ATLANTIC FLOUNDERS lb. 17c
SMOKED
FILLETS Supreme Brand lb. 20c

OUR DAILY SHORT STORY

THE HONEYMOONERS

by

Louise Peple Armstrong

Copyright, 1930, International Features Service, Inc.

Snow had fallen in the hills. The wind blew sharp as night came on; it rustled the trees about the log-cabin, where within the fire shone bright and everything was snug and cozy.

Allen Winston pushed aside the manuscript of his desk, arose to his slim height and went over to the window. He could not see down the lane, it was too black.

Janice shouldn't have ridden out like that. Might have had an accident. But then she was an excellent horse-woman, supremely sure of herself. He smiled whimsically as he recalled their brief courtship. Modern girl!

"We'll start even, Allen dear. You know nothing of me. I less than nothing of you, except that your last book was a big success. That's all I want to know about you, darling."

"You mercenary little wretch," he had cried. But Janice was not mercenary. Hadn't she given half her last pay check to a pal who was out of work? Wasn't she always sharing her little apartment with some hard-up sister of the profession?

"Show girls stick together," she had explained briefly when he commented on the fact. "You can't let one of the bunch down."

"Have you always lived in New York, honey?" he had persisted.

She had started slightly, and her splendid brows drew together. "What's that to you, Big Boy?" But then she laughed. "No, why shouldn't I tell you? I just drifted here from the hills."

From the hills. Well, she hadn't been keen about coming to these hills at first. He thought she feared boredom and was a little hurt and disappointed at her attitude. A close friend of his, an artist chap, had offered them the cabin for the winter. "Nice place for a honeymoon," the romantic artist had observed, "and an excellent, quiet spot to do a little writing too."

That morning Janice had insisted upon riding off alone. He should have accompanied her, but had got a running start in a plot and a day of solitude had been inviting. The clock on the chimney-piece chimed eight, and Allen started. He had not realized that time was passing so swiftly. Now he was really worried. He would go out and search for Janice.

In the act of kicking off slippers and drawing on boots, he stopped and strained his ears. Someone was coming up the hillside. Shuffling footsteps, not like Janice's alert tread. Someone was coming to tell him she had met with an accident and . . .

He was sure of it when he opened the door of the cabin, and the figure of a man lurched in, straightened at the sight of him and peered queerly from beneath the brim of a disreputable hat.

"What is it?" asked Allen sharply, closing the door.

"I've come for my wife," the stranger said in a curt, sullen tone. "Don't bluff me, Mister. You may be one of those smart city fellers who thinks he owns the earth, but . . . ."

"Come sit down here. Take a different tone, and tell me what you mean." Allen had spoken calmly enough, and he now lighted a cigarette, coolly surveying the shabby, haggard face of the man. But his heart was like ice as he thought of —Janice!

"She ran off and left me. I'm not rich. Just a lumberman. Had no way of tracing her. She wrote back . . . to her mother. She been in New York, on the stage. Headed for sin. Well, she had a nerve coming back here. But I knew she'd come to see the old woman."

"I don't believe you," Allen Winston said.

"Here's proof then," the man cried. He dragged a dirty envelope from his pocket and extracted the letter, handed it to Allen.

With a feeling of horror Allen read in the firm, clear hand of Janice, his wife: "Dear Joe:—I'm writing this in the hospital where I've been laid up for a few days. Nothing serious. I'm sending you money, half my paycheck, since you need it badly and you say you've had a chance go south. Go get the job and lay off drink. Don't try to find me for . . ."

Allen refolded the letter and handed it back. "Why read the rest? 'And you didn't go south?' he asked in a dead voice.

"Naw, that was a stall. You see, I kn[illegible] should be back here, thinking I'd gone [illegible] day, I heard . . ."

"You [illegible] wife's money and then [illegible] her? I think I've h[illegible] Now you're out [illegible] of her [illegible] rose and [illegible] the w[illegible] significan[illegible]

"You m[illegible] keep here . . . after . . . bro[illegible]

"She'll [illegible] in this house another night, if what you say is true. But I'm not handing her over to the sort you are."

Again the man hesitated, scowled savagely, started to pass him, then shrank back. And Allen saw that Janice stood in the door.

"Oh, I'm sure you've been frantic, darling. My horse lost a shoe and I left him at the shop in the calley." She crossed to the fire, took off the little felt hat she wore, so that the light shone on her golden curls. She had not observed the stranger.

"I have been . . . worried about you," Allen said.

"I've been to see an old friend. Mother of a girl I know."

"Well, that was long ago. I—I ran away from here, Allen."

"I heard you did," her husband said drily. "And now you've come back. Come out of the shadows fellows, and let your . . ."

Janice started and looked around. When her eyes fastened on the stranger they dilated in terror and she clenched her hands. "You see," Allen said gently, "he didn't go south after all, Janice."

Still she stared mutely at the stranger. Finally she spoke in a low, husky tone. "Joe, you promised . . ."

"I've got my rights," said Joe sullenly. "You've been to see the old woman, have you? And told her about . . ."

"Joe," she cried wildly, "you shan't bother the poor girl any more. She's got to have her chance. Let her alone. She's been terribly ill . . . out of work. The money she sent was mine. A loan. And I wrote a letter for her . . ."

"Janice!" broke in Allen. "Tell me, who is this man?"

"Why, don't you know, dear?" He's Amy LaRouke's husband. Amy's real name is Milly Jones. She and I ran away from the hills together. She from a drunken husband, and I . . ."

"From Colonel Mitchell's home in the valley," put in the stranger harshly. "She put my wife up to leaving, with her crazy ideas of freedom for women. And the Colonel will be wild when he hears how his daughter has been and married a writin fool without a penny to his name. The rich Mitchells are a proud lot."

"So that's your dark past?" Allen said weakly, flushing at his wife's fond smile. "Let me see that letter again, Joe!"

It was a command and Joe handed it over. This time Janice's husband read the second page.

"Don't try to find me, for Janice Mitchell has gotten me a real part in a big production. Later the show will go abroad. So Janice is writing this for me, to say goodbye. Give me a chance, Joe. Go south and make good, then . . ."

The letter stopped there, was not even signed. Allen handed it back. "Why not give her a chance? And take one yourself?"

"Chance to lead a wild life? Chance to hobnob with the rich, and come back here . . ." Joe began bitterly.

Allen held up his hand. "Can't you see," he asked in all humility, "just what a mess I was making, Joe, not treating my wife?"

Janice looked puzzled, and the man stared, comprehension dawning on his pinched, white face. "You mean you thought . . .?"

"Exactly," Allen told him. "And I'm ashamed," he added.

Joe strode to the door, paused there and looked back. "I'm taking your advice," he told Allen, and there was a new quality in his voice. "I'm giving Millie her chance and tomorrow I go south. Maybe when I come back to the hills . . ."

"Milly will be home," finished Janice, "and you'll make her happy as Allen has made me." She smiled up at her tall husband.

"Maybe I can," said Milly's husband. "We've both got a lot to think about . . . him and me." And with a strange laugh, he went out into the night, closing the door upon the honeymooners.

THE END

How You May Capitalize Education

By Louis E. Bisch, M.D., Ph.D.

Famous Authority on Health and Psychology

We use the term education too often without thinking what it really means. Education means to be led up, to develop.

Getting an education does not mean an accumulation of a lot of dry facts, for instance.

Education is the unfolding and development of mental possibilities.

The school subjects, the facts, are essentially for that purpose only.

What one studies, learns or memorizes at school or college is merely the material through which the various mental faculties are stimulated.

It is well known that mathematics develops the reasoning abilities of an individual better than any other subject or experience in actual life.

Literature adds to one's vocabulary. It gives an insight into human nature. It makes one sensitive to the beauties of life.

History broadens the perspective on life. It enables one to interpret current events with intelligence.

The learning of foreign languages helps one in fine discrimination of words and improves one's own language ability in English.

No system of education ever set out to put something into a student that was not there in embryo from the beginning.

What I mean is, education can only develop potentials and possibilities.

If a person possess only a low degree of intelligence, no amount of education will ever make him superior.

Such a person will not be able to make use of what he crams into his mind. He may acquire a sort of veneer. But such surface paint quickly wears off and reveals the fraud underneath.

We sometimes hear people say that college did not do Mr. or Miss So-and-So much good.

Well, college should not have been expected to. The answer is, that neither had the right stuff in them to start with.

Education develops what can be developed, and it does so at a faster rate and in a more enjoyable way than can be got in real life.

Life is a great and fine teacher, yes. But it is a most expensive teacher, and often a cruel one.

The educated man and woman learns about life in concentrated form before he actually begins to live.

But do not expect too much of education. There must be brain power to work upon.

Nor need education be formal to be worthwhile.

We can learn a lot every day in small doses if we keep our eyes open.

If we neglected education when young there is still time no matter how old we may be.

Take your education in small doses if that is the only way possible. But take it often.

If you realize what education is intended for it cannot possibly be disappointing.

Many mothers can testify to the virtue of Mother Graves' Worm Exterminator, because they know from experience how useful it is.

DELANEY

In Vogue for Spring

is the Red and ilver Fox. We have many Scarves of good quality and at reasonable prices.

BUY NOW

EXCLUSIVE FURRIER
PHONE 797
17 Campbell St.

Begonia Bulbs

We have a new shipment of large, healthy bulbs, both single and double, also New Crispa Pendula Varieties. All above in separate colors.

C. E Bishop & Son

Seedsmen

172 Front St. Phone 283

VINCENT of Paris

beauty expert to society

warns against the wrong kind of soap

. . . "you should use Palmolive"

Beauty experts recognize the need for a soap containing olive oils to keep skin fresh, smooth and lovely

An irritated skin—you are using the wrong kind of soap, perhaps. Use Palmolive. Its color is the color of palm and olive oils. It has a fresh, natural odor. It not only keeps the skin free of irritations, but it leaves the complexion refreshed and beautiful."

Vincent
Rue Royale

[illegible] special treatment in his famous salon on the Rue Royale, Paris. He advises Palmolive, as do so many of his famous colleagues.

"We particularly stress to all our clients," says Vincent of Paris, "the importance of skin cleansing. That means keeping the skin free of impurities and ready for our special treatment. And for this purpose we recommend just one soap—Palmolive."

Vincent has a very important shop on the Rue Royale, across from the famous Madeleine in Paris. Here he administers to the beauty needs of women of fashion in Paris. And he warns them of the dangers in using the wrong kind of soap.

"You should use Palmolive," he insists, "which is made of pure vegetable oils."

Why skin needs soap and water

Unless impurities and daily accumulations of oil and dirt are removed from the pores, you soon discover blackheads, pimples and enlarged pores, which are some of women's chief beauty grievances.

Palm and olive oils have a singularly beneficial effect on the skin. They cleanse the pores without irritation. They leave the surface of the skin toned up and stimulated, yet they are so gentle, so easy on the skin. That is, undoubtedly, why these fine cosmetic oils have been used by lovely women since Cleopatra's time.

Here is the famous treatment

With both hands work up a fine lather of Palmolive Soap and warm water. Work this tenderly into the skin of face and throat, massaging for about two minutes. Rinse first with warm water, then with cold. In the morning, perhaps you'll need a touch of cream or some kind of astringent before putting on make-up. That is the basis of the home beauty treatment recommended by 19,813 beauty specialists.

For special treatments, you will have, of course, to consult your own expert. But for day in and day out care of the skin, nothing is quite so effective as this simple Palmolive treatment. And since Palmolive costs no more than ordinary soap, millions allow it to do for their entire body what it does so well for the face. Why don't you begin to use it tomorrow?

Retail Price 10c

A vast professional group of 19,813 beauty specialists find one soap best—they all advise Palmolive!

5255

PREMIER KING TO PERFORM LONG AWAITED CEREMONY IN MAY

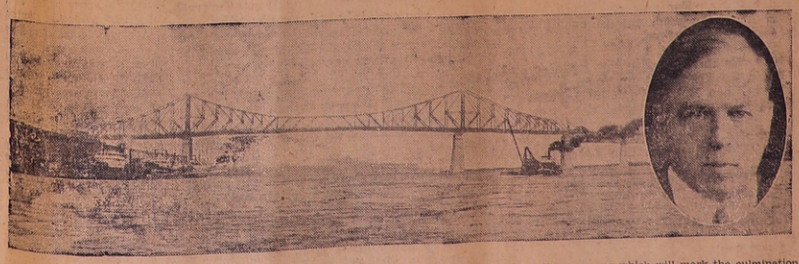

On May 24th, Right Honorable W. L. MacKenzie King, Prime Minister of Canada, will perform the ceremony which will mark the culmination of the Dominion's latest engineering feat. The building of a gigantic bridge over the St. Lawrence River from the City of Montreal to the south shore of the River, has taken more than three years and cost many millions of dollars. Above is a picture of tat part of the bridge under which can pass the largest liner that comes to Montreal from the Atlantic Ocean. It will be used mainly to relieve the traffic congestion over the older Victoria Bridge, which has been very acute for a number of years. The latest monument to Canadian engineering will be christened the Harbor Bridge.

IMLAH & ARMSTRONG

MANAGERS BELLEVILLE BURIAL CO.

FUNERAL DIRECTORS

14 CAMPBELL STREET, BELLEVILLE

Day Phone 774w Night Phones 1875 and 774J

Thompson Funeral Service

UNEXCELLED SERVICE. MODERATE PRICES.

BELLEVILLE — MADOC

PRIVATE FUNERAL PARLOR.

Thos. C. Thompson

Funeral Director

PHONES 62 288 Front Street NIGHT 1313

Saskatoon city council and Board of Trade will assist in arbitration as to milk prices in the district.

Home Makers' Club, Halbrite, Sask., at annual meeting elected Mrs. V. Peterson president.

THE DAILY ONTARIO

THE DAILY ONTARIO is published every afternoon (Sunday and holidays excepted) at The Ontario Building, Front Street, Belleville, Ont.

RATES—DAILY EDITION:

Year, delivered in city $7.80
Year, by mail to rural offices 3.00
Year, to U.S.A. 3.50

Toronto Representative—D. O. McKinnon, Bond Bldg., 66 Temperance St.

ALFONSO FEELS THE STORM

A TALL, TANNED, ACTIVE MAN, over in Europe, is anxiously watching the developments that may cost him his job as King of Spain.

But Alfonso has faced many crisis before, and Madrid observers seem sure that, although the throne is "in peril," the adroit monarch will find a way to calm the agitation for a republic and keep his crown. So long as the Army remains loyal, the dispatches say, nothing can happen to him.

"Death to the King! Long live the republic!" The cry was raised in Madrid, in Barcelona, in other cities where the police crushed demonstrations by Republicans. The government of Premier and Gen. D'Amaso Berenguer, who succeeded the dictator, Primo de Rivera, is said to attribute the riotous out-breaks to a speech made by former Premier Jose Sanchez Guerra, leader of Spain's largest political party, the Left Wing Conservatives.

"While Sanchez Guerra by no means came out flatfootedly for a republic," says a Madrid dispatch to the New York Herald Tribune, "he gave the dictatorship of General Berenguer to understand that the might of his political influence was against the present regime. He indicated that although he was not a Republican, he recognized the right of the country to declare a republic if it wished. Accordingly he rested his profession of faith as a constitutional monarchist and parliamentarian." Continuing:

"He declared that de Rivera's successor immediately must convoke a free and constitutional Parliament which would ascertain the will of the nation, but said it grieved him to see Republican propaganda carried on when it was more important first to get a legitimate constitutional assembly.

"Then he asserted:

"'I am not a Republican, but I have lost confidence in this monarchy, and I recognize the right the nation has to establish a republic if that is its will.'

"These words were received with loud applause. He stated that the dictatorship was not sanguinary, but cruel, and added that King Alfonso was responsible for distatorships, past and present. The speech concluded with a quotation from one of Spain's classical poets referring to the impossibility of serving men who have become worms, and it was clear that it was the royal personage to whom he referred as having become a worm."

CONTRACTOR'S CHESTERFIELD COURTESY

GREAT CITIES with growing pains are not the most pleasant places to live, what with skyscrapers going up and old buildings being torn down, together with the myriad street noises even the supposed silence of the New York night would scare half the inhabitants of Tompkins Corners awake. One New York builder with a nice perception of the eternal fitness of things and a great admiration for one Chesterfield, used large signs to express his regret to neighbors disturbed by the noise of electric riviters, ringing out night and day. He has just finished a big riviting job in Gramercy Park, a very fashionable neighborhood.

When his trip-hammers were about to begin their frenzied clatter, he put up a large sign expressing his regret that neighbors were about to be annoyed. Now that the din is ended, the new sign reads: "The last rivet has been driven. We, too, are glad." The first sign has been imitated everywhere and it is likely that the new one will become part of builders' routine throughout the country.

Mr. Merowit surely is not through with his devices to surround the construction business with popular goodwill. Only the slightest cooperation will be required with realtors, wreckers and tenants. For example, when an old building has been sold, the following signs might come in succession:

No. 1

Folks, We Have Bought This Building and Will Begin To Tear It Down April 1. That Will Make Noise, But It Won't Be A Patch On What the Riveters Will Make.

No. 2

Neighbors, You've Lived Through The Wreckers' Racket. You Can Live Through Anything. Tomorrow We Begin Riveting. Sorry. Will Be As Quiet As Possible.

No. 3

Friends, The Pent-House Tenants Are Giving a Party Tonight Which Will Last Until Three A. M. Probably Will Be Noisy. Better Get a Good Book.

PURE ALLOWAY

NEW JERSEY is not famed as a Negro-hating state, but the population (700) of Alloway, N.J., is pure white and proud of it. Last week Allowayons felt thoroughly satisfied when a jury convicted their townswoman, Mrs. Lillian Fleming, of "atrocious assault and battery."

A few months ago, Mrs. Fleming, with her sister and brother-in-law, moved into the trim white house next to Alloway's town hall. Soon word went around that the new-comers were not pure white. Righteous citizens gathered in front of the house, yelled imprecations, threw strones wrapped in paper saying "get out!" Children tagged after Mrs. Fleming jeering, "Nigger woman! Nigger woman!"

One night the village fife and drum corps, after band practice, stopped in front of the Fleming house to bedevil its occupants. Lewis Collier, Alloway's postmaster and band leader, vainly tried to quell his bandsmen. Out of the house stormed Mrs. Fleming. "I've had enough of this!" she screamed. Drawing a gun from her bosom, she shot Postmaster Collier through the chest.

After Postmaster Collier had recovered, Mrs. Fleming was brought to trial. She swore she had no Negro blood.

SIDELIGHTS

SAINTS AND SINNERS

Saints and sinners, listen now
To the song of Spring,
Blossoms on the red-haw bough,
Robins on the wing!

South wind blowing over-lea,
Clouds like wind-tossed spray;
Saints and sinners, who could be
Otherwise today?

Deeper thoughts are well enough
For bleak Winter hours;
But the wind weaves magic stuff
Out of April flowers.

Little lilts of love arise,
Rippling to the lips,
Gay as golden butterflies,
Fleet as distant ships.

Saints and sinners, wisdom grows,
All too early, gray;
Let us choose a song, a rose
For an April day!

—Aline Michaelis

* * *

CITIES OF SKYSCRAPERS sending their steeples up toward the stars make a brave show on the skyline but on the ground make a maze of canyons and burrows like a prairie dog town. What do the city dwellers know about the glories of sunsets or the awakening of a new world each day by that glorious orb which never fails? Only those who live in the great open spaces can really enjoy life to the full as designed by the Great Architect of the Universe. In the ancient times the people built houses with flat roofs, a roof garden with every house, and on hot nights slept there. Now they are building and living in "pent" houses atop the great skyscrapers in New York city to get away from the city atmosphere of monoxide gas and other ingredients. How many people in Belleville ever see a sunrise or sunset? Certainly the houses were not built with any idea or giving any view of these grandest moments of the day. Architects should let their imaginations return to roof gardens and more open spaces.

* * *

BATTLE BETWEEN WINTER AND SPRING continues apace with Colonel Old Sol daily gaining ground and consolidating positions. All's well on the western front and these occasional snowstorms are just the result of Spring shaking the feathers off Winter's last reserves. Won't be long now.

* * *

PARKED CARS on Front Street are a barometer of business, and from all appearances business is getting better. Seems to me though that Belleville folks should park elsewhere and leave Front street parking places to visitors who might appreciate the compliment by spending a few more dollars along the Bund.

* * *

Workmen were making repairs on the wires in a Norwood schoolhouse one Saturday, when a small boy wandered in.

"What you doin'?"

"Installing an electric switch," one of the workmen said.

The boy then volunteered: "I don't care. We've moved away, and I don't go to this school any more."

* * *

Joe—"Say, Jack, are you still engaged to that awfully homely Jill girl?"

Jack—"Well, I should say not."

Joe—"Good for you. To tell you the truth, old man, you certainly had my sympathy. She was the most awful mess I've ever seen any place. How in the world did you get out of it?"

Jack—"Married her."

* * *

The doctor took one glance at his new patient. "You'll have to call in another physician," said he.

"Am I as sick as all that?" gasped the patient.

"No, but you're the lawyer who cross-examined me last March when I was called to give expert testimony in a certain case. Now, my conscience won't permit me to kill you, but I'm hanged if I want to cure you, so goodbye."

* * *

Micky came home from school sniffling. "You've been licked," said his mother. "I ain't," said Micky. "There was a doctor at school this mornin' examined us, and he said I had ad'noids." "Phwat's thim?" asked his mother. "They're things in your head as has to be taken out," answered Micky. "It's a dom lie," angrily exploded his mother. "I've germicidal soaped and finecombed y're head ivry Saturday night and niver an ad'noid did I find."

* * *

MODERN ETIQUETTE

By ROBERTA LEE

Q.—Is it necessary to leave separate cards from all the members of the invited family to all the members of the family of the hostess?

A.—No; all required is the single card for the host and hostess.

Q.—What does "decollete" mean?

A.—It is the French for low-cut evening wear.

BACK UNEMPLOYMENT PROJECT

The Dominion Government is ready to assist the Provinces in establishing unemployment insurance for Canada on a contributory basis, is the announcement which has been made by Hon. Peter Heenan, Canadian Minister of Labor.

Bonar Law

Bonar Law, March 17—by mail — Mr. and Mrs. Ed. McKeown were Sunday visitors at Mr. J. S. McKeown's.

Mr. and Mrs. [illegible] Burkitt and family had tea with Mr. and Mrs. Arthur Reid on Sunday evening.

Mr. Dave Wellman spent Monday in Peterboro.

Tapping seems to be the order of the day.

Mr. and Mrs. Percy Bateman and family visited Mr. and Mrs. Fred Fenn of Springbrook on Sunday.

Mrs. Russell and Clement were the guests of Mr. and Mrs. Dave Wellman on Monday night.

Mrs. John S. McKeown and Betty spent a few days last week with her mother, Mrs. John Meikle,John of Campbellford.

Several from this vicinity attended the hockey match in Belleville on Tuesday night between Campbellford and Stirling.

Mr. and Mrs. Reg. McGie of Harold were Sunday visitors at Mr. J. S. McKeown's.

Several from the community motored at attend the play given on by the Carled to Springbrook on Monday night mel young people at Orange Hall which was en[illegible] The Student [illegible] at home on Wednesday eve[illegible] good crowd was in attendance.

Friends of Charlie Heath who is ill in Guleph Hospital hope for a speedy recovery.

The sawing machine is again busy.

Mrs. Jane Mumby passed away on Thursday afternoon at her late residence on the 10th concession of Rawdon. She leaves to mourn her loss four daughters and four sons. The funeral was held on Saturday at St. Mark's Church.

WHO IS YOUR SKINNY FRIEND, ETHEL?

Tell him to take McCoy's Cod Liver Extract Tablets for a couple of months and get enough good healthy flesh on his bones to look like a real man.

Tell him, it's the only way to take those grave-like hollows from his cheeks and neck.

Tell him that thousands of thin, puny, peaked, scrawny men all over America have improved their physical health and appearance and bless the day they first heard of these wonderful sugar coated tablets so full of weight producing vitamines.

Ask for McCoy's Cod Liver Extract Tablets. Doyle's Drug Store and every druggist worthy of the name sells them 60 tablets—60 cents. Any thin man or woman can put on five pounds of healthy flesh in 30 days or your druggist will willingly refund the purchase price.

One woman put on 15 pounds in six weeks. Children grow robust and strong—feeble old people feel younger in a few weeks.

Rednersville

Rednersville, March 18—by mail — Mr. and Mrs. Gerald Ward and daughter of Gilead were guests on Monday at Mrs. Harold Ward's.

Mrs. Fred Redner and Marjorie were callers on Monday afternoon at Mrs. D. Valleau's, Massassaga.

Mrs. Ernest Adams spent a few days with her sister Mrs. G. H. French of Belleville last week, returning home on Saturday evening.

Mr. and Mrs. Theodore Roblin, jr., spent the tea hour Wednesday with Mr and Mrs. M. Hawly, of Zion.

Marjorie Redner called on Mrs. W. C. Dempsey on Wednesday.

Mr. and Mrs. Fred Lauder and Clella, Belleville, were Wednesday evening callers at Mrs. Fred Redner's.

Ladies' Aid had an all-day quilting at Mrs. Alex. Anderson's last Wednesday. Quite a few were present. They finished three quilts.

Master Baker tells lifetime secret

A wonderful, easy, quick way to bake delicious bread and rolls

A FAMOUS baking expert worked for years . . . seeking an easier, quicker method of bread baking. At last he found it. He has revealed it to users of Quaker Flour.

We want you to try the New Quaker Easy Method. No kneading necessary. Does away with "setting the sponge". Makes bread and rolls . . . so delicious! You can bake every day if you wish to, so easy and quick is the New Easy Method.

Let us send you a copy of the attractive booklet we have prepared on the New Easy Method. No money to pay . . . just fill out the coupon below and mail. Or you can get a copy from the Quaker Flour dealer.

Get a bag of Quaker Flour, too. You'll need it when you try this amazing new method. Use it in all your baking. Use it for every household purpose. It gives better-tasting, lighter cakes, and flakier pastry. Quaker Flour is tested at every stage in milling and baked daily in our own home kitchens.

445

THE QUAKER OATS COMPANY,
Peterborough, Ontario.
I would like to try the Quaker New Easy Method of Bread Baking. Please send me FREE, a copy of your booklet which tells all about this marvellous new method.
M.....
Street or R.R.....
P.O..... Prov.....
Dealer's Name.....

Quaker Always the Same
Flour Always the Best

SCHUSTER
COMPANY, LIMITED

New Ownership
New Management

We have had 25 years experience in solving your FUEL PROBLEMS; in keeping you supplied with the best possible fuel during years of plenty and years of great scarcity.

We ask no greater favor than to be permitted to continue.

COAL

We specialize in SCOTCH and RUSSIAN ANTHRACITE
also the best American, hard coal
"LEHIGH VALLEY"
COKE AND POCAHONTAS

We have a complete new stock of everything in building materials,

THE BEST GRADES

Lumber
ROUGH AND DRESSED

Shingles
CEDAR AND ASPHALT

Lath, Doors
CEILING, HARDWOOD FLOORING, Etc.

WE SOLICIT YOUR BUSINESS

Walter N. Belair,
President and Manager

Office: 54 Bridge St.—Phones 93, 616.

called on Mrs. Edgar Redner, Belleville, on Friday afternoon.

Ruth Sills is home from the hospital.

Mr. Clarence McInroy returned home on Sunday after spending a few days at Springbrook.

Mr. and Mrs. Harvey Adams of Victoria, were Friday guests at Mrs. Will Hough's.

Mr. Hugh Thompkins is spending a few days with his uncle, Mr. A. Tompkins.

Mrs. Cole Rose spent Thursday with her daughter, Mrs. N. Wilder.

Mrs. Tom Wannamaker is on the sick list.

North Battleford is to have new two roomed school.

To Keep Your Youthful Figure—

EVERY DAY

Eat a little Less Heavy Food

and

Drink a little More Bovril

BOVRIL

Builds Strength Without Fat

10

R.F.D. Rural

Stirling

Stirling, March 18 (By Mail).—St. Paul's W. M. S. met in the church parlors with approximately forty present on Tuesday afternoon. The president, Miss Lucy Williams, presided, after singing "A Better Day Is Coming." Mrs. Girdwood and Mrs. Lansing led in prayer, then the business section came on. One of the first items being to deal with Mrs. Walt's resignation as treasurer owing to ill health. It was moved and carried that a letter of condolence on the death of her mother be sent her, also an acceptance with regret that she is unable to continue her duties as treasurer and due recognition of her faithful services be tendered her. It was left in the hands of the executive to get a successor. Following this, the several secretaries gave a report of their work. The following secretaries did so: Mrs. Hawkey, strangers' secretary, reported visiting several associate members who had already given $0.75. Mrs. Montgomery, supply secretary, said quilts were especially asked for this year, and urged the members to get busy patching quilts. Miss Hume, temperance secretary, stated that for the first three months of this fiscal year there were 1,187 more permits sold than in the same quarter of the previous year. Mrs. Macklin, finance secretary, gave a summary of an inventory she had made regarding the allocation of $610 and how it could be met and said systematic giving was the best solution. Mrs. H. C. Martin gave the Scripture lesson from Malachi: "Bring ye all the tithes into the store house," and made comments thereon. Mrs. Macklin sang, "Is the Gospel According to You?" an appropriate solo, and Mrs. Weese gave a reading, "The Deacon's Story," which brought forward strong points in giving a tenth to the Lord, taking the text "Go ye into all the world and preach the Gospel," and how finally all his children went as missionaries, besides his giving his tenth. Mrs. C. W. Thompson, Mrs. Wood and Mrs. Richards led in prayer and this brought the meeting to a close.

Dr. H. H. Alger is very ill with pleuro-pneumonia and a nurse is in attendance.

Mrs. R. H. Buckingham and children of Thornton, are visiting her father, Dr. Zwick, this week.

Mrs. Ormiston has returned to Stirling after an extended sojourn in Trenton and Gravenhurst.

The Odd Fellows had a very successful "at Home" on Wednesday night when some 200 persons assembled. A most interesting program was put on when the people of Carmel put on a excellent play entitled, "The Wrong Kitty," with the following caste: Mr. Henry [illegible], Mr. Bob Archer, Mr. A. Pye[illegible]e, Nina Carlisle, Walter B[illegible] J. Wilson. This play was [illegible]ly well done and it would [illegible]nous to single out any star[illegible] Mr. Bene[illegible]dict A[illegible] and J. Wilson put on char[illegible] in costume, which were hu[illegible]joyed, judging from the applause [illegible] brought forth. Mr. Walter Benedict also delighted the audience with several numbers of step dancing. Mr. Elgin Jackman, noble grand, acted as chairman in a very efficient way and a seven-piece orchestra from Frankford and Carmel delighted the audience with their numbers after singing the National Anthem, the assembly repaired to the Community Hall for a bountiful and dainty lunch, after which a good number engaged in dancing till the wee sma' hours.

Mrs. J. Wharrie of Montreal, and Mrs. Bob Belshaw of Madoc called upon Mrs. Bisonnette on Wednesday afternoon.

Mrs. Peter Fargey of West Huntingdon called on Mrs. Julia Hawkins on Wednesday. Mrs. Fargey expects to go to Montreal with her daughter, Mrs. Wharrie, on Saturday for an extended visit.

Mr. H. C. Martin has gone to Toronto on business.

Mrs. J. B. Belshaw remained in Belleville on Tuesday night after the hockey match.

Mr. Waller remains very miserable.

Halloway

Halloway, March 18 By Mail— The Women's Institute was held at the home of Mrs. H. Reid on Thursday last with about fifteen in attendance. Mrs. B. Finkle the president, conducted the meeting. The roll call — "Smiles" was well responded to. Mrs. L. Prest gave a very interesting talk on the life of St. Patrick. An instructive discussion was held on "First Aid" and also a piano solo was given by Miss M. Belcour. At the close of the meeting the hostess served refreshments.

The W.M.S. were entertained at the home of Mrs. G. Rose. A number of the ladies from this vicinity attended the quilting and W.M.S. dinner at Mrs. J. Longwell's on Wednesday last.

Mr. and Mrs. R. Blakely of Belleville spent Sunday last at the home of Mr. S. Townsend.

About forty dollars was realized at the W.M.S. social evening at the home of Mr. S. Ketcheson on Friday night last.

Mr. Ronald Wannamaker is in the Kingston hospital in quite a serious condition with a piece of shrapnel in his lung since the great war. It has been located by x-rays and seems to have moved.

Mr. and Mrs. R. Townsend spent Sunday afternoon with friends at Sine.

Consecon

Consecon, March 18 By Mail— The St. Patrick tea given by the 2nd group of the Ladies' Aid held in the United Church on Saturday evening was a decided success.

Mr. and Mrs. Carleton Mabee and family of Sydenham were Sunday guests at the latter's parents Mr. and Mrs. Joseph Thompson and called on other friends.

Mr. and Mrs. J. B. Yott entertained a number of friends to dinner on Sunday.

Mr. David Robertson attended a meeting of the Women's Pension Board at Picton on Saturday.

Mrs. M. Weeks and granddaughter Mabel spent the week end with relatives at Rose Hall.

Mr. and Mrs. Harry Chase spent Thursday in Belleville.

A large number attended the Ladies Institute held at the home of Mr. and Mrs. Roy Taylor on Friday evening.

Mr. and Mrs. Lester Puffer entertained relatives from Trenton on Saturday.

Mr. Skelcher of Belleville preached in the Anglican Church Sunday morning.

Mr. and Mrs. H. A. Beech of Brighton spent a recent day with Mr. and Mrs. Mont Stapleton.

Mr. and Mrs. Jack Hannah have moved with Mrs. Mary Weeks.

Mr. and Mrs. Lewis Lont and daughter were Sunday guests at Miss Verna and Miss Bernice Weeks.

Mr. and Mrs. Sam Spencer spent Sunday with Mr. and Mrs. W. Larue.

Mr. E. Ratery of Detroit is enjoying a vacation with his parents Mr. and Mrs. E. Ratery.

Mrs. L. Puffer spent Thursday in Trenton.

A number of league members visited the league at Trenton on Thursday evening.

Rev. Wilkinson of Melville attended the social Saturday evening.

The St. Patrick dance given by the Masons in the Masonic Hall on Monday evening was well attended.

Mr. and Mrs. John McLean spent Sunday afternoon with Mr. and Mrs. Charlie Tripp.

Stirling

Stirling, March 18—by mail—Mrs. Andrew Hay, of Campbellford, is visiting her daughter, Mrs. Joe Whitehead this week.

Miss Bessie Conley rendered a solo in Tweed United Church on Sunday evening.

Mrs. Melville Donnan was taken suddenly with an acute attack of appendicitis on Thursday and was rushed to Belleville hospital where she was operate on at six o'clock in the evening and is reported to be doing as well as can be expected.

Mr. H. A. Jackson has re-considered his resignation and will remain until midsummer at any rate.

Mr. Edgar Matthews is unable to teach his school in Hillier owing to having contracted la grippe.

Mrs. Kerr of Toronto, spent a few days with her sister, Mrs. James Ralph.

Mr. Charles W. Thompson has been appointed Clerk of the Division Court succeeding Mr. Hiram Ackers, who has resigned.

Your correspondent was misinformed as to the quartette who sang at the I.O.O.F. At Home. It should have read Messrs. H. Brown, Robt. Archer, Charlie Smith and Henry Farrell and James Houston was the step-dancer. C. Smith was the soloist dressed as a tramp.

Mr. Fred Hagle has sold his farm to Mr. Henry Burrell and is moving to a farm in the second concession of Thurlow.

Mr. Ivan Clancy of Toronto, spent the week end with his parents, Mr. and Mrs. C. U. Clancy.

Miss Marguerite MacDonnell of Lindsay, was a guest of Mrs. George Lagrow over the week end.

Nearly everybody was in Belleville on Thursday night but came home very much subdued though feeling the hockey team had put up a brave fight and a manly one as well.

Mr. G. L. Clute was in Colborne on Sunday evening and sang in the United Church together with Mr. Jas. Balmforth.

Miss Libbie Kingston is visiting her sister, Mrs. Good and other relatives.

Mr. and Mrs. Balmforth spent the week end with the latter's father.

"The Hands Across the Seas" Mission Band was held in the church parlors on Sunday afternoon with some twenty-eight in attendance. Dorothy Eggleton, first vice president, presided, while seated beside her were Olive Monroe, secretary, and Marion Bailey, treasurer. "I am so Glad Our Father in Heaven" was sung after which Jean Monroe made intercession for Miss McHarrie of Neemuch, India, who is the special Missionary adopted for prayer in the year 1930. Madeline Luery, Ruby Stapley and Marion Tucker also led in prayer, this was followed by the Heralds of the Watchtower, two boys, took part in this, Russell Woodbeck and Morley Reid, and two girls, Olive Monroe and Pearl Stapley. Farley Lindenfield read the Scripture lesson, then Mrs. Lindenfield showed Japanese curios and explained their use which proved to be very interesting and instructive, the picture of a wooden ugly idol to which the heathers bow, was very effective in impressing upon the children that that was the living God to whom may pray and expect an answer if it is according to God's way. "Listen to the Voice of Jesus" was sung and Lloyd Rowland gave a reading. Madeline Luery was the pianist. Helen Jeffery gave a reading and Mrs. Rowland closed the meeting with prayer.

Medieval stories tell of passionately repentant murderers who became monks and rose to eminence by their austere and consistent piety.

Edmonton is to have a new immigration hall which will cost in the neighborhood of $80,000.

More cups to the pound, more flavor in the cup, more tang to the taste. That's what makes Red Rose Tea so popular. Every package guaranteed.

62

RED ROSE TEA "is good tea"

RED ROSE ORANGE PEKOE is extra good

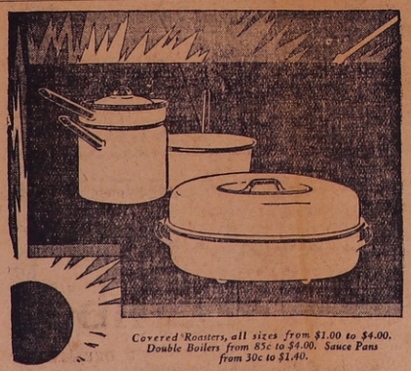

Covered Roasters, all sizes from $1.00 to $4.00. Double Boilers from 85c to $4.00. Sauce Pans from 30c to $1.40.

HEALTHFUL

as a burst of sunshine

McClary Enameled Ware vessels always smell so sweet . . . and look so clean. They are so gleaming and cheerful in appearance that your kitchen fairly gleams.

This Enameled Ware brings sunny healthfulness to the kitchen. It has a face of the most durable enamel . . . A heart of the toughest steel. *There is no metal exposed to touch the food.* No metal surface to absorb grease, moisture, flavors, taints nor stains.

Modern, up-to-date shapes. Moderate prices. Look carefully for the time-honored McClary label.

A Health Product of

GENERAL STEEL WARES LIMITED

BRANCHES ACROSS CANADA

295

McClary ENAMELED WARE

LOBLAW GROCETERIAS

WE SELL FOR LESS NO WAITS

The WISE are not all in the EAST

THE daily customs and wisdom of the people of the East seem to be wrapped in a mystic shroud and even Western "Civilization" has not erased its ancient traditions. Yet, they are keen traders, they buy and sell, their women folk "choose for themselves" in their open markets just like their Western sisters are accustomed to do at Loblaw's. The only difference is, the daily demand of the Eastern womenfolk is not to be compared to the exacting demands made upon the housewives of Ontario who shop at Loblaw's where modern efficiency and facilities, reputable quality and perfect freedom to choose are assured them and where their wisdom will always reflect to their credit and to the homes for which they are the "grocery buyers."

THESE SPECIALS ON SALE FOR WEEK OF MARCH 20th to 26th

Store Closed at 12.30 p.m. Wednesdays for our Employees' Recreation

We are featuring this week LILY BRAND CHICKEN HADDIE

Working day and night, the steam trawlers of the Maritime Fish Corporation drag their nylon nets over old Atlantic's prolific floors.

When these sparkling haddocks, unmitered and unbruised by hooks, are brought to the surface, they enter the packing process. Every tin is lined with a pure vegetable parchment paper before the fish is packed. The can itself has what is termed an "enamel lining." Lily Brand Chicken Haddies are ready cooked, ready to serve, hot or cold—direct from the ocean to your table.

DELIVERY HOURS: 9 a.m. 1 p.m. 4 p.m. You can arrange to have your Order Delivered Extra Delivery Saturday 6 p.m.

CROSSED FISH Sardines 2 Tins 33c

"Ready for Use" Fry's Powder Baking Chocolate ½-lb. Tin 26c

LIFEBUOY The Health SOAP 2 Cakes 15c

NUGGET The Waterproof Shoe Polish Tin 12c

Special— CHICKEN HADDIE 2 Tins 35c

Watch Our Window Displays Featuring This Product

Special—Jack and Jill PEANUT BUTTER Toy Pail 18c

Give the Children a Real Treat!

LENTEN FISH SUGGESTIONS

Finnan Haddie THISTLE Brand 2 Tins 25c

Salmon CALEDONIA—Choice Pink Tall Tin 18c

Kipper Snacks Real Tasty 2 Tins 11c

Herring in T. S. MACONOCHIE'S 7-oz. Tin Tin 12c

Kippered Herring MACONOCHIE'S 7-oz. Tin Tin 13c

Pilchards Finest Quality Tall Tin 16c

Shrimps Florida Wet Pack Tin 21c

Crabmeat Finest Quality—Halves—6-oz. Tin Tin 36c

Lobster Fancy Quality—Positively the finest packed—Halves—8-oz. Tin Tin 39c

Tuna Fish SHELL Brand—Light Meat—Halves Tin 29c

Special—Dr. Jackson's Roman Meal "A Non-Acid Forming Food" Pkg. 26c

Special—Soaks Clothes Whiter RINSO Small Pkg. 2 for 15c Large Pkg. 19c

Special—Burford PEAS 2 No. 2 Tins 21c Large and Tender

SPECIAL—AYLMER CHOICE COLUMBIA RASPBERRIES No. 2 Size Tin 22c

Stove Polish BLACK KNIGHT—Paste Tin 12c

Stove Pipe Enamel Japanese Bottle 21c

Clothes Pins Spring—Griptite Pkg. 12c

Silvo The Liquid Silver Polish Tin 22c

Floor Wax 2-in-1—Paste—1-lb. Tin Tin 36c

Renol Furniture Polish—4-oz. Bottle Bottle 26c

Brooms 5 String—Medium Weight Each 69c

Clothes Line RYLAND—Waterproof 50' Lines 32c

"Makes Better Pastry" DOMESTIC SHORTENING 1-lb. Carton 17c

"The Perfect Jelly Powder" NU-JELL 2 Pkgs. 15c

"To CLEAN Hands" Lather-O 2 Cakes 25c

"The Pick of the Catch" SOVEREIGN SALMON RED SOCKEYE (HALVES) TIN 24c

Sani-Shelf Paper 2-lb. Rolls—120 feet Roll 37c

Stove Brushes Good Quality Each 19c

Oxydol Cleans Everything Lge. Pkg. 23c

Chipso Quick Suds Lge. Pkg. 19c

Classic Cleanser Cleans, Scours, Sanitizes and Purifies Tin 8c

Javel Water Magic White Lge. Btl. 9c

Spaghetti BURNS—Cooked—Medium Size Tin Tin 14c

94 Groceterias in Ontario Where We Sell For Less

Self Serve

LOBLAW GROCETERIAS

Cash and Carry

We Sell For Less

R.F.D. Rural

Bonar Law

Mr. and Mrs. William Morrow of Peterboro spent Sunday with friends on the 12th concession.

Mrs. A. Thompson passed away at the home of her son, Mr. Andrew Thompson, on Friday morning. Mrs. Thompson has been a great sufferer for some years. Mrs. Thomson leaves to mourn her loss, one son, Andrew, and two daughters, Mrs. Egbert Fitchet, of Eldorado, and Mrs. Cummings, of Toronto. One son, William, and one daughter, Kate, and Mr. Thompson predeceased her some years ago. The bereaved family have the heartfelt sympathy of this community.

Mr. and Mrs. Bert Solmes are moving on the farm vacated by Mr. N. Wanamaker.

Mr. and Mrs. Fred McKeown and Mr. and Mrs. W. S. Stiles spent Friday evening with Mr. and Mrs. John Pollock of Springbrook.

Mrs. Sarah McKeown, of Mt. Pleasant, is visiting friends in this vicinity.

Mrs. A. H. Reid gave a party to the young couple in this vicinity on Friday evening which was much enjoyed by all.

Mrs. Clarence McComb spent the week-end with friends in Trenton.

Mr. and Mrs. Fred Barnum and finally, Mr. and Mrs. Sanford Meikle-john of Ryleston, had tea with Mr. and Mrs. J. S. McKeown on Saturday evening.

Madoc

Madoc, March 15 (By Mail). — The W. M. S. of St. Peter's Presbyterian Church held their March meeting at the home of Mrs. George West with a good attendance. In the absence of the president, the meeting was in charge of Mrs. T. G. Marshall, while Mrs. E. West, with the assistance of others, took the devotional exercises, and lesson which was very interesting as it dealt with the missionaries of tday. A short summary of the Presbyterial which was held in Kingston, was given by Mrs. West, and during the afternoon a delightful solo was given by Mrs. Bedford, the accompaniment was played by Miss Marion Robertson.

The annual meeting of the Madoc Hockey Club was held last Thursday evening in the fire hall. About 35 were in attendance and the following officers were elected: President, P. H. Naylor; secretary-treasurer, Ken Nicol; manager, Rev. Father Meagher; vice-president, Walter Whytock.

Died—In Madoc village, on Friday, March 7th, Jane Gordon, widow of the late David Ward. Aged 88 years.

The death of Mrs. David Ward took place at her home on the morning of March 7, in her eighty-eighth year. The late Mrs. Ward had been failing in health for some time prior to her death although she was only three weeks confined to her bed when death took place. She had resided all her life in this community and therefore enjoyed the respect of a host of friends. A woman of sterling character and loyal friendship she died a Christian death because she lived a Christian life. She was a staunch adherent of the Presbyterian faith and at the time of her death she was a sixty-seven year old member of St. Peter's Presbyterian Church.

The funeral service was held from her late residence on Saturday morning, and was conducted by her minister, Rev. T. G. Marshall. Interment was made in Lakeview Cemetery.

Her going is mourned by her stepdaughter, Mrs. Sharpe, Madoc, as well as by other relatives and a wide circle of friends.

Plainfield

Plainfield, March 12 (By Mail — Mr. and Mrs. Willie Harrison and family, and Mr. George Bunnet spent Sunday at Mr. Jas. Harrison's.

Mr. and Mrs. Frank Parks and family spent Sunday at Mr. Erle Denyes.

Mr. and Mrs. J. W. Hamilton and Elsie spent Sunday at Mr. and Mrs. Dorland Clapps, Belleville.

Rev. Mr. Merrick conducted the communion service here Sunday evening. There was a good attendance and everyone enjoyed the service. Mr. James Arcles sang a solo and the choir sang "The Old Rugged Cross." The league is to meet at Mr. James Harrison's this week.

Miss Lillian Harrison is spending a few weeks with her sister at Marlbank, Mrs. Archie Meeks.

Miss Helen Carlton has returned after spending a few weeks at Stirling with relatives.

The Institute met at Mrs. Edgar Maynes last week and there was a large attendance. Four members gave thanks for flowers and chocolates given them when they were sick.

Mr. Arthur Hall is spending some time in Toronto learning the barber trade.

Rawdon

Rawdon, March 14 (By Mail).—The young folks of Mount Pleasant staged their play, "The Fortunate Calamity" on Thursday evening, March 6, in the new Community Hall, with the following characters: Mrs. Marian Merkle, a proud mother; Mrs. Allan Reid; Alta, her daughter, whose desire is to become rich; Miss Edna Sharp; Ruth, just a plain girl; Miss Olive McConnell; Kate Van Lyle, a good natured cook; Miss Elda White; Dinah Johnsing, a coloured servant; Mr. George Young; Rastus Johnsing, an honest coon; Mr. Orno Sharp; Joe Brown, revenue officer; Mr. Raymond McConnell, Bernard Yullion, a jovial young man; Mr. Lindsay McKeown, Albert Campbell, who plays a crooked game; Mr. Willie Jeffs. Act one depicts a day in July in the garden of the Merkle home. Act two shows the same scene two years later. Act three portrays a log cabin in the hills a year later. The story of the play tells how Mrs. Merkle and her two daughters live on a farm as Mr. Merkle is dead. Alta loves riches and Ruth is interested in plain sport. Ruth meets Bernard Yullian, who delights to idle with motor boats and later she falls in love with him and elopes. They live in a log cabin far away. During this act, Ruth, before her elopement is locked in her room and Rastas amuses the audience in trying to get a message delivered to her also he brings the sensational news that Miss Ruth is drowned. Rastus, man, yo' is allus gettin' yo'self in the way! After two years Alta marries Albert Campbell and he oversees the farm and steadily these two procure vast sums of money from Alta's mother; Campbell invests this money into stills which are underground. Joe Brown becomes a revenue officer and locates the stills and later arrests Albert.

The third act, one year later, takes us to the log cabin where the lost girl and her family are living, and through an investment they have acquired riches honestly. Mrs. Merkle sells her farm to free her son-in-law and she comes to Ruth's home to beg forgiveness. The mother receives a hearty welcome and all ends well. Unlimited comedy was given in the antics of the coloured servants and also the cook and her sweetheart and the audience enjoyed many hearty laughs.

The young folks are to be praised for the exceptionally high standard of the production, as every one was a star in his or her part. Great praise is due the directress, Miss Ruth Gibson, who was instrumental in making the play such a success. At the beginning she introduced each actor to the audience and they came forward and bowed. During the evening Messrs. Kenneth Sharpe, violin; Cleland, autoharp and mouth-organ, and Miss Olive McConnell, piano, delighted with a generous supply of music. Mr. John Coggins sang a solo, "Save a Little One for Me," and responded to an encore. Mrs. Frank Jeffs recited "Jiggs and Maggie at the Golden Gate." Taree song drills were prettily executed by Edna Thrasher, Clifford Holmes, Francis McKeown, Carleton Potts, Isobel Turner, Harold White, Marguerite White and Norman McConnell. They sang "Come Tip-toe Through the Tulips," "I Got the Blues When it Rains," and "Painting the Clouds With Sunshine." Miss Lelia Sharp was the accompanist for the evening, and Rev. Merrick acted as chairman. Long before the opening hour a steady stream of people gathered and every available space was filled and this indeed was an inspiration to those in the cast. The proceeds of the evening amounted to $30.70.

Plainfield

Plainfield, March 10 By Mail—Miss Lillian Harrison came home on Sunday from Marlbank.

Mr. and Mrs. Archie Meeks and family spent Sunday with Mr. and Mrs. Jas. Harrison.

Mr. and Mrs. Raymond Sullivan and baby spent Sunday with Mr. and Mrs. Wallace Sills.

Mr. and Mrs. McNeil from Prince Edward spent Sunday with Mr. Harry Dunning.

Miss Elsie Hamilton spent Sunday with her friend Miss Ruth Dunning.

Mr. and Mrs. Gordon Swan and family and Mr. and Mrs. W Elliott and family spent Sunday with Mr and Mrs. Walter Hall.

Mrs. H. Harrison gave part of her report from the convention. It was very entertaining as she told different things about the customs and people of China. She saw many pictures of China and these she described.

The W.M.S. conducted the service Sunday evening.

HAWES' Lemon Oil

12 oz. BOTTLE 25¢

FOR FINE FURNITURE PIANOS ETC.

A FEW drops on a damp cloth removes that blue fog and dullness, reveals the original beauty and grain of the wood, and imparts a beautiful, lustrous glow, making your home the admiration of your friends. HAWES' LEMON Oil dries at once, leaving no sticky film. It actually preserves and protects your furniture and woodwork. 428

Edward Hawes & Co., Ltd., Toronto, Makers of Hawes' Floor Wax

BE SURE IT'S HAWES!

Wrist Watches

In ladies, 15-jewel White and Green Gold from

$7.50 and $10.00 to $50.00

A very nice rectangular white gold at $10.00. These are good timers.

Also a good reliable rectangular white gold watch, with the latest style band, making a beautiful appearance on the wrist for $15.00.

ALL THESE WATCHES ARE GUARANTEED

J. O. R. McCurdy

Phone 518 324 Front St.

RADIO

RADIO REPAIRING and SERVICE

All Makes

Phone 132

THE JOHN LEWIS Co., Ltd.

Clearing Sale

GOODS MUST BE SOLD BY APRIL 1st.

Suits made to order on goods sold in suit lengths. An opportunity to secure your spring suit at a real bargain.

Arthur McGie

TAILOR

208 Front Street

Tulips, Daffodils and Hyacinths

and other Spring Flowers, now in profusion AT

Potter's

THE MARKET SQUARE

PHONE 516

DOMINION STORES LIMITED

PERSONAL SERVICE

CANADA'S LARGEST DOMINION STORE DEPARTMENT GROCERS

"WHERE QUALITY COUNTS"

Just Imagine!

selling tea at 15.00 per pound. According to authorities that was the price back in the seventeenth century, and just look at the price we are selling it this week. Of course, one reason for the difference in price now is that, excepting only water, the infusion of the tea leaf is consumed by more people and in greater quantities than any other beverage. To enjoy the best quality of any variety of tea we must bear in mind that the water used must be both fresh and boiling; the pot in which the tea is made must be kept warm for from three to five minutes after pouring in, and the tea must not stand longer than from three to five minutes after tea being made.

TRY OUR TEAS THIS WEEK!

From TEA GARDENS direct to You

TEA TO PLEASE EVERY PALATE AND TO SUIT EVERY PURSE BLENDED BY EXPERTS

Save 6c ON EVERY POUND OF OUR TEA

Save On Tea This Week

D.S.L.	RED PACKAGE	lb. 49c	½ lb. 25c
Domino	BLACK OR MIXED	lb. 59c	½ lb. 30c
Richmond	ORANGE PEKOE	lb. 69c	½ lb. 35c
Golden	connoisseur's choice	lb. 79c	½ lb. 40c
Domino	GREEN TEA	lb. 49c	½ lb. 25c

WELCH'S **Grape Juice** Bottle 33c

RECLEANED **Cooking Figs** 2 lbs. 25c

CHOICE **Hallowi Dates** 1 lb. Pkg. 2 for 23c

THOMPSON **Seedless Raisins** 2 lbs. 25c

That Spring Feeling!

is hard to throw off and the average housewife is more or less at a loss to know what to have for a change of diet.

The Winter is almost over and necessity for heavy meals is almost past, but it is of great importance that a well balanced diet be maintained. Our stores are stocked with quality foods that will tempt the appetite, dulled, perhaps, by a long period of heat-producing meals.

Canned fish, canned fruits, cheese, dried fruits, honey, syrups, etc., all have their place on the menu at this time. Our managers and clerks are ready at all times to assist you plan your meals.

Our fruit department offers the choicest fresh fruits and vegetables that it is possible to obtain, and a daily delivery to our stores assures you of receiving these products in the best of condition.

MAY WE HELP YOU?

HORNE'S **Custard Powder** 16 oz. Tin 24c

SELECTED QUALITY **Domino Tapioca** 2 1 lb. Pkg. 25c

KELLOGG'S **Pep Bran** 2 Pkgs. 25c

WITH A NUT LIKE FLAVOR GOOD FOR KIDDIES **Rolled Wheat** 3 lbs. 25c

DELMONTE **Peaches 21c** Sliced or Halves No. 2 Tin

EVERY HOUSEHOLD USES **WASHING SODA** Pkt. 5c Stock Up Your Shelves At This Low Price

KNOWN THE WORLD OVER **C. & B. Catsup** 14 oz. Bottle 27c

MADE IN CANADA BY CANADIANS **Aylmer Soups** Assorted 2 Tins 19c Except Chicken

All Meat Sold in Our Markets is Government Inspected

A FEW LEADERS FOR THE WEEK-END

Half or Whole SMOKED HAMS lb. 36c

FRONTS OF LAMB—By the Piece lb. 19c

PRIME BEEF

TENDER Blade Roast lb. 21c

CHOICE Rump Roast lb. 28c

Mayfield Brand SIDE BACON Machine Sliced lb. 39c

MACARONI and CHEESE LOAF lb. 29c

Are your own preserves almost finished? Here is an opportunity to replenish your supply of

PURE ORANGE **MARMALADE** 40 oz. Jar 23c

HAVE YOU TRIED SHIRRIFF'S **Lushus** Jelly Powders The Powder with the Fruit Bud 3 Pkgs. 23c

FOR QUICK SUDS **CHIPSO** - Large Pkg. - 19c

FOR BETTER PASTRY **Crisco** 1 lb. Tin 24c

Sunlight Soap Bar 6c

CHOICE **Aylmer Spinach** No. 2 Tin 15c

DOMINO GOLDEN **Wax Beans** No. 2 Tin 23c

SKINLESS **Texas Figs** Tin 25c

CHOICE RED **Cohoe Salmon** 1 lb. Tin 35c

IT SPREADS OR SLICES **Chateau Cheese** ½ lb. Pkg. 19c

CHRISTIE'S **Soda Biscuits** 2 Pkgs. 25c

FANCY **Japanese Crabmeat** ½ Tin 39c

LILY BRAND **Chicken Haddie** Tin 21c

PRINCESS **Soap Flakes** Pkg. 21c

CAKE OR POWDER **Bon-Ami** 2 for 27c

MADE FROM SELECTED NUTS AND HIGH-GRADE CHOCOLATE **Peanut Clusters** lb. 29c

YANKEE IS MADE HOUNDS MASTER

Massachusetts Man Succeeds Lord Digby As Master of the Hounds

BOSTON, Mass. March 15 (CP)—Advices received here last week confirmed rumors that an American was to be appointed Joint Master of England's Cattistock Foxhounds.

At the last meeting of the Hunt Committee A. Henry Higginson of South Lincoln, Mass., one of America's best known hunting men, was unanimously elected to share the Mastership with Rev. Mr. Milne.

It has been mutually agreed between them that Mr. Higginson would hunt the country three days a week and Rev. Mr. Milne the other two hunting days. The pleasant association which Mr. Higginson has had with the "Sporting Parson" in the three seasons he has hunted with the Cattistocks during his invasion of England makes the privilege of sharing the mastership with such a well informed English hunting man an unusually attractive one to the American.

Rev. Mr. Milne has the advantage of knowing the country intimately through his long term as Master. He is the friend of all the farmers and had a reputation for hardiness, despite his seventy odd years, that many a younger man would envy. He will ride in any kind of weather and will stick as long as anybody in the field.

Major Lord Digby, whom Mr. Higginson succeeds, was considerably taxed by the nature of his duties on account of wounds received in the World War. Mr. Higginson, still in vigorous health, has been a riding man all his life and it will be no hardship for him to take over the heavier end of the hunting assignments.

Bailey's Hunting Directory gives an excellent description of the Cattistock Country. The country which lies in Dorset and a small portion in Somerset extends twenty-five miles in greatest length from northwest to southeast, by eighteen miles in breadth. On the north it adjoins the Blackmore Vale; on the west the Taunton vale and the East Devon, and on the east the South Dorset; the sea lies on the south. It is bank and ditch country, and there are some stone walls but is chiefly pasture, with a light plough and some downland. It is well stocked with foxes. There is little wire. The horse required is a well-bred one; he must be bold to face the growth on the banks, and fast. Best centres are Maiden, Newton, Dorchester and Weymouth on the South Dorset border: Bridport and Yeovil (just within the Blackmoore vale); also Crewkerno.

The hunt was started by Rev. J. Phelips of Cattistock Lodge, near the close of the eighteenth century; it was known during its earlier years as the True Blue Hunt. Former masters are: Lord Poltimore 1860-72; Mr. J. Codrington, 1872-77; Captain Macaughten, 1877-78; Mr. J. Codrington, (2nd M'ship) 1878-83; Lord Guilford, 1883-86; Mr. Featherstonhaugh, 1886-87; Mr. Phipps, 1887-88; Mr. R. Chandos-Polo, 1888-97; Mr. J. Hargreaves, 1897-1900.

Rev. Mr. Milne, of Cri'fromo, Dorchester, became master in 1900. Major Lord Digby, D.S.O., M.C., of Mintorn Dorchester, became associated with the "Sporting Parson" as joint master in 1926, and thus retires after filling this position for four years. The secretary of the Cattistock is Captain The Honorable Gerald Digby, R.N. His residence is Lewcombe Manor, Dorchester. The master themselves are the huntsmen.

Mr. Higginson, at present, has seven horses, five of which he brought over from the United States. Before he went over to England, he inquired as to whether he should bring over his own horses or buy there. He was uncertain as to the ability of the American hunters, used to stonewall and fence countryside, to take to the bank and ditch country which is prevalent in England. On being advised to use his own horses, Mr. Higginson took over four Irish-bred hunters, which had been imported here by "Dick" Shoehan, of Dover, and also an ex-steeple chaser "Silent Bid". In a short time "Bid" was as good as any of the English horses in hopping over gates and timber.

The new joint master is now living at the hunting box in the village of Cattistock, about a hundred yards from the Hunt kennels and stables. Owned by Admiral Sykes, the residence is an ideal hunting billet and now that he is to remain in England indefinitely he has taken a longlease ofthehowhisso hic use, cm m m mmm of the house which is so convenient'y located for him. After he has "killed his May fox" at Cattistock, Mr. Higginson will sail for America to attend the races at Belmont Park, where he will be a steward. He will stay in this country until time to go back to Cattistock for the "cubbing."

No premiums with Salada but finest quality instead

"SALADA" TEA

'Fresh from the gardens'

SUMMER MEETING AT AGUA CALIENTE

A Number of Important Stakes Will Be Decided With Best Horses in Training

Agua Calienta, Baja California, Mexico, March 17.—Plans for the summer meeting of the Agua Caliente Jockey Club, announced recently, underwent a change at a second meeting between President Wirt G. Bowman, Baron Long and General Manager James N. Crofton, and ten stake events have been added to the program, there being eleven in all, instead of the one $3,000 handicap originally scheduled. They will all be run on Sundays, except the opening and closing events, of the meeting, which will take place on the Fourth of July and Labor Day.

The first announcement of the financial arrangements as to distribution of purses called for three $500 and three $600 purses and a $1000 handicap every day, and one stake event during the meeting, it to have an added money value of $3,000. The eleven stake events as outlined at the second meeting between the "powers that be" of the Jockey Club offer a most attractive array of fixtures and will go towards making the summer session a tremendous success, and the only change in the daily program is that the $1,000 feature has been cut to $800.

The stakes, dates they will be decided, distances and added money value are as follows:

July 4. — Independence Handicap; all ages, six furlongs, $1,200.

July 6.—Golden West Handicap, 3 years and up, seven furlongs, $1,200.

July 13.—Coronado Claiming Stake, 3 years and up, one miles, $1,000.

July 20.—Zara[illegible] Claiming Stake, 3 years and up, [illegible] furlongs, $1,000.

July 27.—Cal[illegible] Claiming Stake, 3 years and up, 1[illegible] $1,500.

August 9.—[illegible] all ages, six furlongs, $1,500.

August 10.—Juv[illegible] Handicap, 2 years old, 5 1-2 fur[illegible], $1,500.

August 17.—Mi[illegible]mer Derby, 3 years olds 1 1-16 miles, $2,000.

August 24.—President's Plate, 3 years and up, 1 1-8 miles, $5,000 and plate.

August 31.—Owners Handicap, all ages, 6 furlongs, $1,000

Sept. 1.—Labor Day Handicap, 3 years and up, 1 1-4 miles, $1,500.

The eleven stakes and the daily purses will gross about $250,000 for the meeting of less than two months, starting Friday, July 4, and closing Labor Day, Monday, Sept. 1.

The "Plate" to be presented to the winning owner in the $5,000 added, "President's Plate" is to be donated by Wirt G. Bowman, president of the Agua Caliente Company, in whose honor the stake is named.

CHANGES SINCE DICKENS' TIME

Halifax, N. S., March 17.—If Charles Dickens had been able to witness the opening of the Nova Scotia General Assembly on March 5 of this year, he would have observed that the forms in use in the Parliament of England were even more closely copied than on the occasion of his visit to Halifax 88 years ago. For this year a golden mace was borne into the chamber by the sergeant-at-arms in advance of the speaker and lieutenant-governor, the first occasion on which the symbol of British parliamentary authority had been introduced in a Nova Scotia legislature.

Dickens' visit to the "House opening" was on the morning of January 19, 1842, when he had six hours in Halifax before resuming his journey to Boston on the Cunarder Brittania.

"It happened to be the opening of the legislative council and general assembly," he wrote, "at which ceremonial the forms observed on the commencement of a new session of Parliament in England were so closely copied, and so gravely presented on a small scale, that it was like looking at Westminster through the wrong end of a telescope."

In one particular, however, the novelist would have seen a considerable difference between Westminster and Halifax, for a reversed telescope would find no miniature Upper House today, the legislative council having been abolished 86 years after Dickens' visit.

Had the 30-year-old creator of the Pickwick Papers tarried an hour longer in Halifax he would have witnessed a memorable contest for the speakership, [illegible] Joseph Howe won by two votes over J. B. Uniacke. The province was then in the throes of a fight for responsible government. Howe led the Liberals and Johnson the Conservatives, but both were at the time members of a coalition government.

Foremost

Foremost in removing dirt and impurities, Old Dutch Cleanser is foremost in economy as well. This is so because its particles are flat shaped and cover more surface, clean more quickly and efficiently. Therefore it goes further, saves time and saves work. Old Dutch makes everything it cleans wholesome, sweet, hygienic and sanitary. Doesn't scratch surfaces nor harm the hands. Millions of housewives know there is nothing else like Old Dutch for Speed—Safety—Economy and *Healthful Cleanliness.*

Made in Canada

TRACKING BERGS IN THE ARCTIC

Are Menace to Shipping In the North Atlantic Seas

BOSTON—Icebergs, the ever present menace to all ships in the North Atlantic are now under the constant surveillance of the U. S. coastguard.

On February 23, the coast guard cutter Mojave steamed out of the nanvy yard at Charlestown, Mass., for a four months' patrol of the region about the tail of the Grand Banks, just east of Newfoundland, where the Arctic current, which brings the icebergs, meets the steamer lanes. Another cutter, the Tampa, left the yard earlier in the month to make a preliminary survey of conditions. It is to these two ships that the United States entrusts her responsibility for all ships, both American and foreign, that sail the gauntlet of the icebergs.

It is an International Ice Patrol and is so named having been so created to prevent tisasters like that of he Titanic. After she went down in the spring of 1912 the United States sent navy boats out on patrol. The following year the coast guard took it over. Great Britain and Canada placed the port of Halifax at their disposal and the cutters used that as a base for operations.

The Ice Patrol is sometimes a genuine life saver to the many fishermen that ply their trade off the Grand Banks. A doctor is added to the crew for the Ice Patrol to care for sick or injured members of the patrol or for fishermen. If some tramp steamer, too small to carry its own doctor should have the need of one in a hurry, it consults the Ice Patrol by radio. A diagnosis is returned. The tramp steamer then states its medical resources, what drugs are on board, etc., and the coast guard doctor directs the treatment of the case by radio.

The real work of the Ice Patrol, however, is the locating and tracking of the icebergs and once one is found a constant contact must be kept with it and all ships in the vicinity warned by radio of its location, size and rate of drift.

The iceberg itself comes down from "Greenland's icy mountains". The ice cap in the northern part of that northern land runs down to the sea in rivers of ice, the glaciers. The most fruitful source of the icebergs is the Jacobshaven glacier. Slowly the ice river marches to the sea, inches at a time. As it gets to its end, in the warmer months, it buckles, sometimes making the tremendous speed of six feet an hour. The lofty mass pushes on into the sea, fragments of it break off and float away with the currents in the Baffin Sea. The winter pack ice hems it in; then the pack ice surges and works loose.

The Arctic current picks it up and bears the iceberg down toward Newfoundland. As the current strikes the submerged table land which is the Grand Banks, it splits, some of it going back north, some east and some south. The southern stream works around the Grand Banks and in it bloat the icebergs that are the particular assignment of the Ice Patrol. As the current bears the "berg" south, erosion of the sea gets in its work and the iceberg begins to break up. Resounding roars announce its splitting, but still it is not all gone. Spring suns melt it down, the erosion goes on, and finally it strikes the gulf stream. In this warm ocean river it disappears like the snows of April.

The coast guard boat manoeuvres up behind the "berg" and keeps it under constant surveillance. Sometimes a sudden fog creeps in and the iceberg manages to escape its guard. The temperature of the water is then taken and when patrolmen are sure that they are in the Arctic current, they hurry south until the missing captive is found. Other "bergs" may be sighted and the boats must chart their position, noting the ratio of drift, and other incidentals which will enable steamers to avoid them, and then broadcast their information.

The patrols last 21 days and while the Mojave is on duty the Tampa is laid up in Halifax refuelling and resting. The sea is not crowded with the monsters and generally one cutter can manage to keep them all under observation.

Another duty of the Ice Patrol is the policing of the steamer lanes. The trans-Atlantic shipping lines have an agreement whereby each line follows a certain course. Thus the passenger liners follow certain courses and avoid the dangers of collision. Sometimes a liner is tempted to "cut corners" and save time. If it does this and is observed by the patrol, the violation is reported.

Corns cripple the feet and make walking a torture, yet sure relief in the shape of Holloway's Corn Remover is within reach of all.

The alligator has no lips and its teeth especially those in the lower jaw are naked and prominent even when the mouth is shut.

Make This Your Standard

WE want to impress you with the quality of this good Creamery Butter for we feel confident that once you taste it, you will appreciate its smooth, delicate flavor. The finest Creamery at the price—
EXTRA SPECIAL — 2 lbs. 77c

Eggs Mid-Lenten Special! Fresh Firsts Graded according to government standards. Every egg guaranteed. per doz. 25c

Peach Jam Aylmer Fancy Quality Delicious Fruit Conserve 40 oz. Jar 28c

PEAS Aylmer Choice Quality No. 4 Sieve—No. 2 tin 2 Tins for 25c

SODAS Weston's Crispy Wafers. "B". Pkg. 2 Pkgs. for 23c

CHIPSO Lightning Suds That Last—Large Package Per Pkg 17c

MATCHES Box Large 3 Boxes for 21c

Chicken Haddie Thistle Brand No. 1 Tin Per tin 18c

Table Apples Northern Spy Talman Sweets "Delicious" 6 qt. Basket 35c

Large Size PINEAPPLE Oranges From the "Sunny South" per doz. 59c

"Spring Housecleaning" Time Is Here

English Floor Wax POLIFLOR 1 lb. tin 53c
Stove Brushes With Handle. Each 19c
Lemon Oil For Polishing. Bottle 19c
Zebra Liquid Polish Good Medicine for stoves. Bot. 16c
Lathero Soap Removes Grime and Stains 2 cakes for 25c

EATON'S MEATS
The Week-End Feature
Young Ontario Lamb

Legs For Roasting, lb 29c
Loins For Roasting, lb. 29c
Stewing Cuts per lb. 15c
Chops per lb. 31c
Choice Beef Roasts Wing and Poterhouse lb. 31c
Fresh Picnic Hams Shank off, no waste, per lb. 25c
Arm Pot Roast Per Pound 21c
Luncheon Hams New England style, lb. 39c

QUALITY AND VALUE — EATON GROCETERIA — QUALITY AND VALUE
OPERATED BY T. EATON CO.

Announcing for Friday
a Special Showing of
J. & G. Garments
Quality
Coats and Suits

A special one-day showing of new high-grade Coats and Suits, for Spring. These may be ordered in your in[illegible] from any model shown. An event every fashion-wise woman will want to attend. Swagger tweeds and the more dressy style of Coat, will be exhibited, moderately priced, from ..... **19.75** to **35.00**
—Main Floor—Rear.

CANADIAN DEPARTMENT STORES LIMITED

Niles' Corners

Mr. and Mrs. G. Istead were at Picton on Saturday afternoon.

Miss Luella Cruickshanks of Melville is spending a couple of weeks here with her grandparents.

Mr. and Mrs. Marshall Way and family also Mrs. MacNair and O. Pierson of Pleasant Bay were guests of Mr. and Mrs. Harry Dafoe on Friday evening last.

Mr. and Mrs. Norris Dafoe, Miss Luella Bruickshank, George Kemp and Benny Ellis attended the at home put on by Melville Ladies' Aid at the home of Mr. and Mrs. Clifford McFaul on Friday evening. Mrs. Dafoe assisted with the program.

Mr. and Mrs. Earl Ellis were at Bloomfield on Sunday to see Mrs. Ellis' uncle, Robert Clark, who has been very ill for some time.

Mr. and Mrs. H. S. Channell have returned from Trenton where they have been staying with their daughter, Mrs. Wilfred Wannamaker who has been ill.

Miss Lela McFaul spent the week-end in Wellington at the home of Mr. and Mrs. Frank Wannamaker.

Mr. and Mrs. Norris Dafoe and Geo. Kemp took tea on Sunday evening with A. C. Pettingill, Rosehall. They all attended the service at Friends' church, Wellington.

The March meeting of the Rosehall W.M.S. was held at the home of Mrs. Hilton McCartney, Lake Shore. The [illegible]gram was carried out. Watch [illegible]alds reported. The study book chapter was taken up by several ladies present. Also letters were read by the corresponding secretary concerning the allocation and by the leader of systematic giving concerning the methods of raising funds.

RAWDON

Miss Edna Heagle of Belleville O. B.C., spent the week end under the parental roof.

A large number of friends gathered at the home of Mr. and Mrs. A. H. Reid on Friday evening and showered their daughter, Marguerite, who was recently married in Toronto to Mr. Cameron Craig. Mr. J. F. Baker filled the chair and Miss Mabel Burkitt read a very fitting address, telling of the bbride's cheerfulness to help in all community enterprises and wishing the hoppy couple many years of prosperity. The many gifts showed the popularity of Marguerite or Daisy as she was familiarly called. Both she and her husband replied and thanked all fofr their gifts and invited all to visit them in their new home at Bala.

A few from Rawdon attended the funeral of Mrs. B. Hatfield in Stirling Anglican church on Saturday afternoon.

Mrs. Mark Tucker of Belleville, spent a few days with friends here.

Mr. and Mrs. Theodore Reid entertained Mr. and Mrs. A. H. Reid and Mr. and Mrs. Arthur Burkitt on Sunday.

Harvey Couch is able to be around against after an attack of scarlet fever.

Mrs. A. B. Reid was pleasantly surprised on her seventy-seventh birth day by having all of her family, grand children and great grandchildren besides a number of nephews, nieces and cousins gather at her home and shower her with many lovely gifts. All extended their heartiest congratulations and a delightful lunch of cake and ice cream and candy was served. At the close the hostess and her husband thanked all the guests for their kind thoughtfulness and invited them to again pay them a visit.

Mr. and Mrs. J. S. McKeown entertained Mr. and Mrs. Roger Lain and Mr. and Mrs. Will Allen on Tuesday evening.

Mr. and Mrs. Richard Stout are entertaining the Misses Bessie and Kathleen tSout of Ireland.

St. Thomas W. A. held a social evening in the Orange Hall on Friday evening and at the close a dainty lunch was served.

Mr. and Mrs. George McMaster and family were Sunday guests of Mr. and Mrs. J. B. Hagerman.

Mr. David Wright had the misfortune to break his leg which necessitated him spending a few days in the Belleville hospital.

Mr. and Mrs. Will Johnson, Lela and Murney were Sunday guests of Mr. and Mrs. Blake Sharp.

Mr. and Mrs. Phillip Vance entertained Mr. and Mrs. Ernest Bateman on Sunday.

Mr. and Mrs. D. A. Weaver of Belleville, spent a day recently with relatives here.

Several attended a box social at the home of Mr. and Mrs. W. J. Tanner and they all report lots of fun.

Mr. Frank Barton is ill with pneumonia.

MRS. ANNIE THOMPSON

On Sunday, March 9th, the funeral of Mrs. Annie Thompson was held at Rylestone church with Rev. Mr. Hinds of tToronto and Rev. H. A. Burt officiating. The deceased had always resided in Rawdon on the eleventh concession since her marriage sixty years ago to Wm. Thompson. Her husband predeceased her thirty-seven years and one son William and one daughter Katherine have also passed over to the Great Beyond. For many years she had been residing with her son, Andrew on the old homestead. Deceased was eighty-four years of ago and for many years had been a patient sufferer but some weeks ago she had the misfortune to break her hip. She leaves to mourn her loss her son and two daughter, Mrs. Egbert Fitchett of Eldorado and Mrs. Robt. Cummings of Toronto. She will be greatly missed in the community.

Persian Balm—there is nothing like it for creating and preserving a lovely complexion. Cooling, caressing—it soothes and disperses all roughness or hafe caused by weather conditions. Delicately fragrant, it adds exquisite charm to the most finished appearance. Dainty women inevitably choose Persian Balm. A velvety smooth lotion it makes the skin rose-leaf in texture. Recommended also to soften and whiten the hands. Truly a peerless toilet requisite for every woman.

Many representative citizens of Batteford and district, attended the special banquet in honor of Mrs. Ethel B. Summers, new assistant director of rural education.

Friend—"How artistic and quaint you're making your garden wall, Mr. Smith!"

Mr. Smith—"My wife gave me the idea; she did most of it with the car!"
—The Humorist, London.

C. D. S. Prices are Cash Prices!

THE CANADIAN-DEPARTMENT-STORES LIMITED
Leadership Won and Held by Right Goods, Right Prices, Right Methods and and Reliability.

Compare Our Values and Assortments!

FRIDAY BARGAINS

Read the Items Below! See the Windows! Then Shop Early on Friday For Spring Needs

Neckwear
Both laces and georgette and lace to choose from—in sweetheart styles or collar and cuff sets. In cream, white or red. Reg. 1.50. —Friday **1.00**
—Main Floor—Centre.

Rubber Aprons
Bargain 25c!
Well made from good quality rubber—tea aprons in red, peach, or olue, or green. Trimmed with contrasting color. One pocket style. Bargain **25c**
—Main Floor—Right.

Jewelry
Half Price!
Some regularly priced at 1.25 Dainty pieces of costume jewelry as pins, bracelets, earrings, cuff links, buckles, etc. Some are sterling in the lot. Wonderful value. Friday **25c**
—Main Floor—Centre.

Women's Gloves
Half Price!
Of fabric—in popular two-dome style, small sizes only — hence the low price. Grey, fawn or black. Reg. priced at 79c. Clearing at ..... Half Price.
—Main Floor—Left.

Women's Gloves
Clearing 69c!
Better quality gloves, of fabric —with fancy cuffs—in sizes 6 to 6½ and 7 only. Choice of sand, grey, French nude, etc. Clearing, Friday— Pair **69c**
—Main Floor—Left.

Carriage Covers
Reg. 75c! Stamped 35c!
Reg. price at 75c—less than half price, Friday! Three patterns to choose from—of good Bargain—at less than half price.—Each **35c**
—Main Floor—Left.

Crash Towels
Linen 19c!
All linen crash towels — made in Ireland, a firm even weave—White with green, gold, peach, rose borders.— Each **19c**

Celanese Voiles
Bargain 89c!
A fine, sheer weave—that is wonderful for summer and spring wear. In both light and dark grounds—with floral and leaf design.— Yard **89c**

Brush Mats
43c!
For the verandah or the vestibule, nothing so inexpensive as and of good wearing qualities — these at this price. Well made, sizes 13" x 22". Bargain, Each **43c**
—Third Floor.

Axminster
Stair Carpet
About 27 inches wide—a soft, thick pile, in tan grounds, with patterns in rose or blue or green, splendid for halls, runners, etc. Bargain, at **1.89**
—Third Floor.

Embossed
Satin
A lovely embossed fabric, for overdraperies. About 50 inches wide. In blue, wisteria, and rose. Extra value, at Yard **1.49**
—Third Floor.

Marquisette Frilled
Curtains
1.19!
A lovely pair of marquisette frilled curtains, at this price, is, indeed, a saving. Each pair complete with tie backs. For the bedroom, kitchen, breakfast room. About 42" x 2½ yards. Ecru or white. Pair **1.19**
—Third Floor.

DraperyChintz
Bargain 25c!
In allover patterns — gay shades on darker grounds. For overdraperies, cushions, or slip covers. 35-36" wide. Bargain—Yard **25c**
—Third Floor.

Floor Polishers
1.88!
A standard size 15 lb. floor-polisher; for linoleum or floors. Each polisher complete with a tin of Old English liquid wax Only a limited number on sale. Friday— Set **1.88**
—Basement.

Kitchen Units
95c—1.25!
A smart kitchen unit that includes a base socket, globe and screw for attaching to ceiling. Plain sockets and pull-chain style. Priced .... **95c** and **1.25**
—Basement.

Reversible
Dusting Mops
89c!
A large luffy head of cotton yarns on this mop, with a long polished handle. Head is reversible. Friday. Bargain— Each **89c**
—Basement.

Sink Strainers
Bargain 47c!
In white enamel with small cup to prevent darkening of sink. Bargain—Each **47c**
—Basement.

Lunch Kits
Bargain 99c!
A metal lunch box—complete with a good size vacuum bottle, which fits into lid. The complete set, box and bottle, Friday, at **99c**
—Basement.

Boys'
CoatSweaters
1.79!
Reg. priced 2.25. A sturdy coat sweater, for boys — that comes in plain v neck style or button down the front, with two pockets—in fancy jacquard patterns. Sizes 26 to 32. All wool. Friday, at **1.79**
—Men's Store.

Boys' Shirts
Reg. 1.25!
Of fancy and plain chambrays to make a choice from — sizes 12½ to 14. Odd sizes and colors in the lot—hence the low marking. A limited quantity left, so be early, Friday, at **69c**
—Men's Store.

Bargain Offering Of Women's and Misses' Smart Silknit Frocks Friday at 2.95 and 5.95
Lovely silknit frocks, for both misses and women—these are in plain shades or smartly shown with colorful printed patterns that will be popular for this season's selling. Sizes 16 to 44—in a variety of styles and color combinations—for street and house wear. Bargain, Friday

Women's Shoes
Feature at 2.98!
Patent suntan, brown and black kid—make an extensive range to select from — with cuban high heel, in either strap, tie or pump style. Featured with built-in arch supports in D, E and EE widths, Sizes 3 to 7, broken sizes. Friday **2.98**

Boots and Shoes
Of soft, black calf with round tie and medium toes—or with square toes. Good-year welted soles, and rubber heels. Very smart and good wearing at this Bargain price. A broken line, 6 to 11. Friday—Pair **2.98**
—Men's Store—Rear.

Girls'
Tweed Co[illegible]
Smart tweed coats, for [illegible] —8 to 14 years. In neat [illegible] stitched collars, and bound [illegible] contrasting shades. Several styles to select from. All smart and practical [illegible] wear. Each— Friday **4.95**
—Main Floor—Rear.

Dress Crepe
Made of silk and cotton yarns, in a fine, firm weave that denotes extra wear and service. In new patterns that are favored this season. Choice of navy, and sand, rose and sand, navy, tans, green, etc. About 36 inches wide. A feature, Friday— at **59c**
—Second Floor.

The Maple Leaf Scores Again!
Men's
Rayon Underwear

Another Maple Leaf Special of timely importance! Men's fine rayon underwear, cut in the popular athletic style as illustrated. In colors of peach or white, in sizes 34 to 44. At 89c garment, it is outstanding in the Maple Leaf series. Men will buy a supply on Friday for spring and summer use, and the price will be a big saving. Best to be early.

Friday Garment **89c**

MAPLE LEAF SPECIAL
THE SIGN OF SUPER VALUE
—Men's Store.

Savings in Men's Work Clothes

Men's Overalls
of Sturdy Denim. Special at 1.39!
A good roomy cut and well sewn. These are sturdy denim overalls, in bib style, as illustrated—with detachable suspenders and five pockets, which are specially strengthened. Sizes 34 to 42. Extra Special—Garment **1.39**
—Men's Store.

Men's
Khaki Combinations
Special at 2.25!
Of good weight drill—all pockets are barr tacked for extra strength and hard wear. These are cut on the practical combination style, in sizes 36 to 44. Price, the Suit **2.25**
—Men's Store.

Overall Special for Painters
These are sturdy, cotton drill overalls, in white,—durably reinforced at most points of wear and strain—in bib style. Sizes 34 to 42. Priced—Garment **1.00**
—Men's Store.

Work Pants
Special at 1.50!
Sturdy cottonade and black drill pants for working men. These have five pockets and belt loops. Extra value at this every day price. Sizes from 32 to 42—Pair **1.50**
—Men's Store.

Final Clearance
Men's Windbreakers
Men's real leather windbreakers, at this special clearing price. Warmly lined throughout with flannel with a choice of either black or brown. The highlight of the Bargain List at this price. Sizes 6 to 44 Each, Friday **4.95**
—Men's Store.

Women's Fine Rayon Lingerie
All Sizes in a Bargain Offering. Friday—Garment 98c!
A lovely fine rayon, makes up these dainty garments, for women, in the assortment are included gowns, and slips, in various styles, with neat trimmings. Some tailored—some lace trimmed. Small, medium and large sizes. Bargain—Each **98c**

Dainty Rayon Bloomers
at an Astoundingly Low Price!
A splendid quality of rayon, makes these lovely undergarments, for women—the rayon fine and lustrously finished, and in a wide range of pastel tints. A large choice of styles to suit every taste. Sizes small, medium and large. See window! Be waiting at 9 sharp! Friday—Pair **59c**
—Main Floor—Rear.

8 Pages

THE DAILY ONTARIO

WEATHER
Moderate south west to west winds, fair and comparatively mild today and Tuesday.

BELLEVILLE, ONTARIO, MONDAY, MARCH 31, 1930.

PROVINCIAL CONSTABLE FIRED UPON

Quick Action By Kenneth Edgecombe Saved a Life

DRUNKEN BRAWL

Ross McCumber Held At Napanee Jail—Will Be Arraigned Today

The quick action of Kenneth Edgecombe, employee at the C.N.R. here probably saved the life of provincial constable Lloyd late Saturday night in Napanee when the officer went to investigate a drunken brawl in a home on the outskirts of Napanee. Ross McCumber was arrested and this afternoon appeared in police court before magistrate Mark Graham, charged with "shooting with intent to maim" and will be remanded for one week until the matter is more fully investigated. Other charges will likely be laid in the meantime.

Provincial Constable Lloyd received information that a drunken fight was taking place and Mr. Edgecombe, who visits in Napanee each week-end volunteered to drive the officer to the house. No sooner had Constable Lloyd entered the house than he was greeted with two more shots from a high powered automatic. The constable went into action and soon had some of those participating under guard. Ross McCumber, however, slipped around behind the officer getting between the door and the constable. Mr. Edgecombe stayed in his car but when the shots were fired hurried to the house to be of assistance if possible. He barged through the door only to see McCumber levelling the gun at the constable. Acting on the impulse he smashed the hand holding the gun near the wrist and although the gun was discharged, the aim was deflected and the bullet imbedded itself in the floor. The constable then had the situation in hand and effected the arrest of McCumber and in Edgecombe's car was taken to the police station.

BELIEVE BOAT'S CREW PERISHED

Seven Men Clinging to Rigging Disappear in Rough Sea

Lerwick, Shetland Islands, March 31—Seven men who had been clinging to the rigging of the Aberdeen steam trawler Ben Doran, which struck a dangerous reef in West Shetland group Saturday had disappeared with their ship today and it was feared they had perished. The trawlers and drifters which left the mainland today in an attempt to rescue the imperilled crew, returned several hours later that vessel had broken up and disappeared. There was no sign of life anywhere and it was feared that the crew had succumbed during the night.

News Flashes

Hamilton, March 31.—Charles A. Oliver and his wife arrested on charges of illegally converting $250,000 for stock

Mexica City, March 31.—Four women fight a duel, seconds join in the knife battle all four wounded and arrested.

Toronto, March 31.—Bandits stage five hold-ups in twenty-four hours, two individuals and three gas stations robbed.

St. Helens, Que., March 31.—Two persons killed and twelve injured when schooner rams excursion boat.

Niagara Falls, March 31.—Home of Frank S. Serbo completely wrecked by explosion, believed to have been caused by a bomb, no one injured.

Buffalo, March 31.—Mildred Kauffman, noted aviatrix, had a narrow escape, catapulted from a plane at three thousand feet but was wearing a parachute.

Kettle Island, Ky., March 31.—Rescue squads working in attempt to bring out sixteen entombed miners.

There's more satisfaction in the end in liking what you have than in having what you like.

BUDGET MAKERS GET BUSY

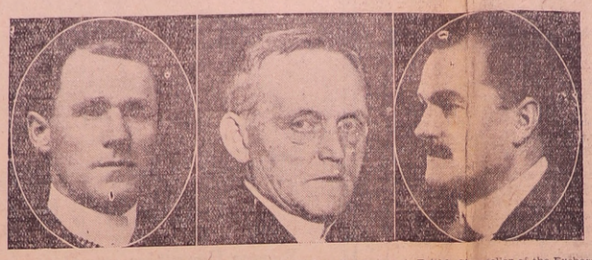

With an air of conscious benevolence Right Hon. Philip Snowden (centre), British Chancellor of the Exchequer has advised the House of Commons that he will introduce the Budget on Monday, April 14. There are party differences and much interruption in Canadian and British Houses of Parliament, but when Budget Day comes around and the respective Chancellors get up to juggle ith the country's exchequer, Premiers and Speakers are forgotten. The Ontario Budget is expected to see the light of day some time in April when Dr. Montieth (left), proclaims the condition of the province's finances, and Hon. C. A. Dunning (right), will prove his skill as a mathematician when he brings out his first Budget since becoming Finance Minister in the King Cabinet, in April.

NEW CANADIAN COLLEGE UNDER CONSTRUCTION

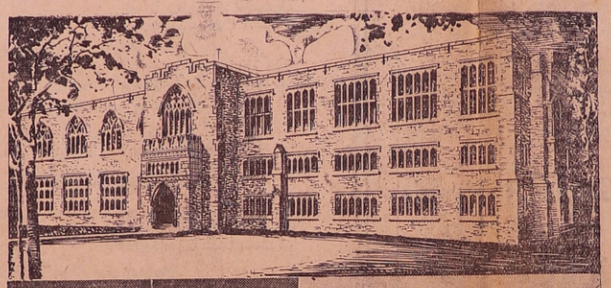

The foundation of stone of the new Emmanuel College, Toronto, the Central Theological College of the United Church of Canada, will be laid early in April. At the top shows an artist's drawing of the academic building as it will look on completion, while below, left to right, are: Rev. E. W. Wallace, new Chancellor of Victoria University, who is sponsoring the building fund campaign; Principal Alfred Gandier, D.D., of Emmanuel College, and excavation for the building, showing in the background Victoria University Library.

KAYE DON SEEKS RACING CROWN

Famed British Speedster Prepares to Launch Speed Test

(Canadian Press)

Daytona Beach, March 31—A trial run and perhaps an official attempt to lower the world's automobile speed record, was planned at low tide at 2.37 p.m. today by Kaye Don the British driver. Impatient at the delays occasioned by the unfavorable beach conditions, Don said he would take his powerful silver bullet to the ocean speedway today and make a trial. "I'm not going out there and kill myself by taking a chance," he said. "But if I run over it at 130 or 140 miles an hour and find it looks all right, I'm going to shoot for the record."

University of Toronto Senate has established the degree, Master of Veterinary Science.

HEADS COMMITTEE

Viscount Chelmsford, who has been appointed chairman of the special committee to examine the present situation as regards the British Industries Fair and to consider what means can be adopted to increase still further its utility to British trade.

Smart Work by Constable Izzard Results in Arrests

Two Peterboro Youths Stole Car and Were Picked Up Here

Certain actions of two young men early Sunday morning caused Constable Izzard to investigate, resulting in the arrest of Lee Long, 18 years and Joseph Long age 21 both of Peterboro, who were in charge of a stolen car from the Lift-Lock City. They were taken to the police station and Peterboro police were notified that the car had been recovered. An officer from that force with the owner of the car came to Belleville yesterday and the two men were taken back to stand trial while the car was restored to its owner.

While Constable Izzard was patrolling his beat on Front Street shortly after midnight Saturday, he noticed a Chevrolet Sedan coming very fast down Front street. Nearing the Royal Cafe it pulled into the curb and two men jumped out going into the cafe. The constable went over, examined the car not knowing at that time the car was stolen. He called Sergeant Booth at the police station and the two entered the cafe. They questioned the men at length and they admitted stealing the car from Peterboro and were on their way to Gilmour. The men admitted, they watched the owner of the car park it on Simcoe street near the police station in Peterboro and as soon as he left, they stepped in and drove away. The engine had a bad knock as if it had been driven at a high rate of speed for a considerable time.

IMPASSE BLOCKS THE CONFERENCE

London, March 31— Premier MacDonald told the House of Commons today that the British Government was still striving for the five power Naval agreement. Asked whether the government was still adhering to its determination to arrive at an agreement between the whole five powers taking part in the conference and not between two or three of them," the Premier replied laconically, "Yes, sir."

WHEAT MARKET SLIPPED TODAY

Winnipeg, March 31.—Under light trading wheat values slipped off slightly at the opening of the grain exchange today, marking down the losses ranging from ⅜ to ¾ of a cent. Featureless movements comprised early developments on the market and early tendency seemed to be toward more than fractional losses. May was ½ to ⅝ cent lower at $1.09 ⅝ to ¾. July showed a drop of ½ to ⅝ cent at $1.11⅛ to ¼ and October was ⅜ to ⅝ cent down at $1.13⅛ to $1.12⅞.

No More Baby Brides In India

New Delhi, India, March 31.—Prohibition of baby brides becomes effective through British India at midnight. Henceforth it will be illegal for mature men to marry little girls of seven and eight years of age. Specifically no law forbids marriage of girls less than fourteen and boys less than eighteen years of age, but the law was aimed at the greater marriage evil which brought upon its Indian proponents, condemnation of many westerners.

MacDONALD GOVT. WAS DEFEATED

Labor Party Turned Back On Minor Issue—Adherents Rally

SITUATION SAVED

Opposition Prods Ministry and Call For Immediate Resignation

(Canadian Press)

London, March 31.—MacDonald Government was defeated in the House of Commons today 183 to 179 on the question of procedure. The defeat was on motion for a suspension of rule that the House adjourn at eleven p.m. It was not considered a vital matter in a voting political consequence.

Rt. Hon. Neville Chamberlain, for the opposition, immediately moved an adjournment of the House. This motion was defeated 185 to 175.

Today's defeat was the second that has been sustained by the Laborite Ministry since its creation on June 7, 1929. When there were indications of a government defeat on the first vote involving a suspension of the rules, there were loud opposition cheers and waving of order papers in the air, accompanied by cries of "Resign." When the figures were announced there was a renewed uproar and repeated cries for the resignation of the government. By the time a second vote was taken, however, the government had rallied a sufficient number of their adherents to save the situation. The only tangible effect of the government defeat, it appeared, was a still further delay in the business of the session.

BOAT NAVIGATES THE ICE PACKS

The navigation season on the Bay of Quinte opened today when Captain Kenny, in charge of the Tug "Davis" piloted the boat from the Bay Bridge to the Government Dock through the ice. This tug is used for pulling the scows in connection with the placing of the new steel spans of the Bay Bridge. Captain Kenny did not have much trouble reaching the dock as the ice for a considerable distance about the bridge has cleared and it is not heavy in the course that he took. The opening of the season will speed up the work on the new spans. It is expected they will be in place by the middle of summer. When the jack-knife lift to allow boats to pass through will be placed has not been definitely determined.

HAMILTON MAN AND WIFE WERE CHARGED

Hamilton, Ont., March 31—Arraigned on charges of converting approximately two hundred thousand dollars from unnamed Hamilton and district shareholders, Charles A. Oliver, manager of the McKnight Oliver holdings company, Hamilton office, and his wife Mrs. Mary Eleanor Oliver, were remanded for eight days in city police court today.

NEW GERMAN LEADER ADMIRER OF COMMANISM

Dr. Otto Landsberg, as he recently appeared at the alme of his selection as new leader of the radical Socialist party in Germany. Dr. Landsberg is former Justice Minister of Germany. Although rejecting any suggestion of anarchy, the Radical Socialist Party is adopting the doctrine of Communism with reservations.

ANNOUNCEMENT

With this issue The Ontario ceases to be a separate publication. The same conditions rule with The Intelligencer. Tomorrow, Tuesday, April 1st, these two papers will be merged appearing under the name of the Ontario Intelligencer, issued under the one management. These two papers served Hastings and Prince Edward as well as the city of Belleville for upward of two generations.

The Ontario was first issued as a daily just sixty years ago, on March 26th, 1870.

The Intelligencer was first issued as a daily on May 1, 1867, by Sir (then Mr. Mackenzie Bowell), later Premier of Canada and a member of the Senate.

The associations of the two papers go back far beyond that. The Intelligencer having been founded as a weekly in the year 1834, while the weekly section of The Ontario was for generations known as The Chronicle. Its history is also as old as the Weekly Intelligencer. Both weeklies were merged with the dailies a number of years ago. Both the daily papers have been in close touch with the development of the city and the county for many years. They have had the loyal support of the people of the Bay of Quinte section in their efforts to serve the people as newspapers should serve by presenting the news of the day and by comments on the events local and foreign of interest to the community served by them.

In entering upon the publication of The Ontario Intelligencer the publisher voices appreciation of the support of the readers and of the community in general, in the past, and hopes for a continuance of this support in the efforts to make the new paper serve fully the needs of the city and district.

Subscribers of both papers will receive the combined paper, The Ontario Intelligencer, for the balance of their subscription term.

STOCK MARKETS

STOCK MARKET REPORT

Jamieson Bone and Company by direct wire through F. O'Hearn & Co.

The trend in New York still continues upwards, with the Utilities making the best showing. The market continues highly selective and past performance is no criterion of what the future will be. In the Canadian Industrials Brazilian was the leader with better than a tow point gain. The mines were firm Nickel being in good demand and making a new high over [illegible] was slightly off [illegible] outlook [illegible] said to be [illegible] at 2.30

NEW YORK

Anaconda 78 7-8; Am. Can. 152 5-8; C.P.R. 213 1-4; Chrysler 38 3-4; Colum. Gas 102; Cons Gas. 123 3-8; General Elec. 84 1-2; Gen. Motors 50; Hudson 55; Kennecott 59 1-2; Monty Ward 31 1-2; Radio 54 7-8; S.O.N.J. 73 7-8; Stewart Warner 41 7-8; Vanadium 108 U. S. Steel 194 1-2; Paramount 76 3-4; Nat. Air Trans 24.

NEW YORK CURB

Com. South 18 5-8; Elec. Bond Share 112 3-8; Niagara Hudson 17 1-4; Un. Gas. Improv 43 1-4; Un. Gas. Co. 4s 3-4.

TORONTO

B. A. Oil 39 1-2; Imp Oil 27; Int. Pete 22 1-4; Bell Tel. 153; Bell Tel. 153; Brazil 48 1-4; City Dairy 48 1-2; Ford A. 35; Famous Players 63 3-4; Ind. Alco 3 1-2; Walkers 10 7-8; Massey 36 1-2; Winnipeg May Wheat $1.08

Mines

Abana 90; Amulet 145; Big Missouri 61; B. A. Oil 3950; Chemical Research 535; Dalhousie 150; Falconbridge 460; Hollinger 570; Home Oil 925; Howey 50; Hudsons Bay 1260; International Nickel 4325-4350; International Petroleum 2225; Imperial Oil 26⅞; Lake Shore 2275; McIntyre 1850; Mining Corporation 270; Noranda 4015; Nipissing 156; Pend Oreille 275; Premier 100; South West Petroleum 65; Sherritt Gordon 275; Sudbury Basin 321; Siscoe 40; Teck Hughes 625; Ventures 180; Wright Hargreaves 175.

MINNIE EVELYN DOXSTATOR

Minnie Evelyn Doxstator passed away at her home in Point Anne on Saturday after a lengthy illness. She was born in Ontario eighteen years ago, the daughter of Mr. and Mrs. Joseph Doxstator and for the past seven years has resided in Point Anne where she made many friends with her cheery smile and sunny disposition. The deceased was a member of the United Church and took an active part in the work of the church and Sunday school. She leaves to mourn her lass her parents, three sisters, Mrs. C. E. Bowers, Point Anne, Mona and Vera at home, three brothers William and Ted of Point Anne and Joseph in Belleville.

Coming Events

MOOSE EUCHRE AND DANCE. Wed., April 2nd. Cards 8-10. Dancing 10-1. Chas. Goyer's New Bon Tons for dancing. Good prizes. Refreshments. Admission 47 cents plus tax. m29-3t.

MRS. MAYBEE AND MRS. HILL are having a tea in aid of St. Andrew's Club at the home of Mrs. Hill, 156 Albert St., April 1st, from 3 o'clock. m31-1t.

MINERS ARE VICTIMS OF GAS FUMES

Rescue Workers Are Driven to Surface By Deadly Carbon

[illegible] appointed [illegible] said to be [illegible] at 2.30

NOT IDENTIFIED

Workers Desperately Seek to Find Laborers Trapped In Shaft

(Canadian Press)

Kettle Island, Ky., March 31. — Spurred by the hope that they would reach in a few hours the sixteen men entombed by the explosion Saturday far back in the Pioneer Coal Company mine here, but almost despairing that any are alive, rescue workers today toiled desperately repairing the damaged ventilating system. Word was brought back a mile and a half along the shaft early today that rescue crews were within two hundred feet of where they believed the entombed men to be, but the air was so thick with carbon monoxide that the gas masks afforded scant protection.

Bodies of five miners killed in an explosion in the Pioneer Coal Company mine Saturday were discovered by mine workers today one and a half miles from the entrance. The workers were forced to leave the bodies in the mine and immediately return to the surface without identifying them because of the density of the carbon monoxide gas.

BUILD ADDITION TO ST. ANDREW'S

Board of Management Forced to Extend Church Accommodation

The city engineer Charles A. Mott, gave out a list of building permits today for the month of March, which showed building operations in the city beginning to pick up. A total of 13 permits were issued for an amount of $25,050.00. This exceeded the corresponding month of last year and was made possible by the Board of Managers of St. Andrew's Presbyterian Church taking out a permit for alterations to their church amounting to $14,000.00. The other permits were —

W. H. Patterson, garage	200.00
W. H. Luffman, residence	4500.00
St. Andrew's Church, Alter's	14000.00
Mrs. Leach, alterations	150.00
Mrs. Blakesly, garage	100.00
Wm. Donahue, alterations	300.00
Alfred McCoy, residence	1500.00
P. W. Geen, kitchen	400.00
D. Wardle, residence	2800.00
W. Adams, garage	100.00
Sam Rekett, verandah	150.00
George Deline alterations	150.00
Harry Hill, alterations	600.00
	25,050.00

See the Frigidaire Hydrator at Hibbard Bros.

STORMS SWEEP GEORGES BANK

Fishing Fleet Badly Crippled By Gales of Past Week

Boston, March 31.—The past week proved a most unfortunate period for the fishermen that sail out of Boston and Gloucester harbors, due to a stiff gale which swept across Georges Bank.

More than a score of boats were disabled and several had to be towed in either by the Coast Guard vessels or by companion fishermen.

The schooner Ruth and Margaret broke a piston rod at the height of the hurricane and sent out a hurried S.O.S. The Coast Guard destroyer Jouett heard the distress call and hurried to her side. After a desperate struggle with wind and waves a line was finlaly put aboard the stricken craft and she was towed to the safety of Boston harbor.

About a mile from the spot where the Ruth and Margaret broke down the schooner Isabel was trying to buck the gale, with a crippled engine and a tired crew trying to force patches of canvas on the sticks to keep her nose into the seas. Her distress call was heard by the coast guard patrol boat Frederick Lee, many miles to the north'ard. Bravely the little patrol boat pushed through the seas to the schooner. A line was put aboard and soon the slow journey of nearly 225 miles to Boston was begun. But the progress was slow; it was a hard pull for the little patrol boat and when the steam trawler William J. O'Brien hove in sight, homeward bound, the Isabel was transferred.

At Gloucester harbor the dragger Doris Amerio, Captain Ners Amire, put- putted to safety with the Evelyn G. Sears dragging astern at end of some fifty fathoms of towing hawser. Lake her sisters, the Evelyn Sears was crippled by the gale, but a few miles distant from the Ruth and Margaret and the Isabel. Like the others it was her engine that failed and for 48 hours she was hove to while the great seas battered at her hull and burst over her deck. Then ng came the Doris Amerio. Again line was passed and the tow sels made their way to port.

The crew of the dragger Ethel Marlan were taken off by the trawler Alden A. Mills which in turn turned them over to the coast guard cutter Acushnet. The cutter was held up 120 miles from Boston by the gale and is expected in within a few days and the complete news of the rescue will be known. The Ethel Marian was lost on Georges banks after being out a weke from Edgartown. She was only three years old and was owned by Abram Osborn of Vineyard Haven.

MOTHERS TAUGHT

Young mothers at Whitney Pier, Cape Breton, are receiving valuable instruction on the care of their babies from Miss Gillis of the Victorian Order of Nurses, who has been conducting "Well Baby" conference there for some time. The prevention of needless disease and the care for the growing child, is fully dealt with by Miss Gillis.

TO TOUR RUSSIA

Mrs. James Einfield of Glace Bay, C. B., is one of a party of six women delegates from Canada who will tour Soviet Russia during the coming summer. The delegates will pay their own travelling expenses, but they are to be the guests of the Soviet while in Russia.

HER BACKACHE TROUBLE QUICKLY DISAPPEARED

Ontario Lady Tells of Benefits Derived From Dodd's Kidney Pills

Mrs. W. H. Garretson Now Sleeps Well and Feels Fine

Ridgeway, Ont., March 31 (Special) —"I have used Dodd's Kidney Pills for pains in my back and kidney trouble", writes Mrs. W. H. Garretson, who is 71 years old and a respected resident of this place. "They certainly are a wonderful medicine. My backache is entirely gone. I can rest good at nights and always feel fine. I keep a box in the house at all times. They are a fine remedy for kidney trouble."

Dodd's Kidney Pills hold their popularity not because of the promises they make, but because of the good they do.

Dodd's Kidney Pills are purely and simply a Kidney remedy. They strengthen the kidneys so they can do their full work of straining the impurities out of the blood.

Pure blood coursing through the body carries to the different organs the nourishment they need to keep them sound and healthy.

Hollowell, Me., man is frequently seen on the streets with a dog, a goat, and a pony.

OUR DAILY SHORT STORY

THE TEST

by

Louise P. Armstrong

CopYright, 1930, International Features Service, Inc.

Life had been serenely simple before they met the Sherrins. But then, Lois asked herself, petulently biting her rosy lips, had they really been living? She and Bruce—just married and setting up housekeeping in the diminutive furnished apartment Bruce coming home from the bank nights, dog-tired but touchingly jubilant at seeing her, his handsome, dark face boyish with his gladness. She baking biscuits in the cuddy-hole called a kitchenette, frying two chops. Flour on her arrogantly tilted nose, which Bruce delightfully kissed away. She and Bruce and Love. He content with being a bank bookkeeper; she settling into the drab routine of housework.

Then they met the Sherrins, the charming, successful Sherrins, and everything changed. The Sherrins had taken them on, and they were sure to succeed too. Only Bruce did need urging so.

Lois now creaming over the housekeeping she did fitfully. The opulent limousine they'd have, with the liveried chauffeur at the door mornings, waiting to take Bruce—not to the bank but to his private office, where he held in his grasp money and property of thousands such as they had been before they met the Sherrins . . . little people afraid of shadows, afraid of taking a chance. She dreamed, too, of a spacious home, of trim, white aproned maids to do all the dull work. Gowns to set off her ash-blond loveliness, jewels, furs. If only Bruce would agree about the bonds.

Bruce was rather soberly elated that night. He had been made assistant head-bookkeeper at the bank in place of Grymes. Grymes had been found short in his accounts.

"Lucky for me, but tough on the poor devil. That extravagant family. He's gone. Jail for him all right, and he'll do his stretch up the river. Been padding his accounts for over six months, Lois!"

This unexpected advancement for Bruce made it harder to press her point. But he must be convinced; so after a half-hearted attempt to rejoice with him, she took up the matter they had been endlessly discussing with the Sherrins.

We'd be years accumulating anything in bonds Safe? Of course they are safe! But what does fifteen hundred dollars in bonds amount to, Bruce? What will it get us, saving like that? And Andrew Sherrin, with his wonderful connections at the brokers' office, glad to advise you about investments. She sat beside him on the davenport and ruffled his dark hair in affectionate cajolery.

But Bruce flung her off almost angrily. "Get into the market, eh? You're dead set on my joining the mob of lunatics. Do you realize it's as much as a bank clerk's position is worth to gamble?"

What woman can remain calm with a man so unreasonable? Lois sprang from the davenport in high dudgeon, retreated to the bedroom, slamming the door after her, there to indulge in a storm of weeping.

No sound came from Bruce. Perfect stillness in the living room for so long that at last she crept out, her face sullen and tear-stained. He had gone; walked out and left her miserable!

It was late when he returned. He snapped on the light on the dresser and sat heavily on his twin bed. Lois peered at him from under long lashes and her heart smote her, he looked so white and tired. But she was glad the next instant she had not yielded to impulse and said any word of contrition.

"Lois, darling, I give in," Bruce told her. "Everything looks dark for us since—since you're so possessed to get rich quick. Tomorrow I'll sell the bonds and invest on margin."

"Oh, Bruce!" She was in his arms, and they were laughing, rather shakily, together. It's often by such methods a man must be coerced into the right course. Claribel Sherrin said so."

Happy days followed, days of ecstatic excitement. One would dash through the morning housework, and curl on the davenport with the paper, scanning the financial page. Their stock had gone up two points. She could hardly wait for night to come, that she might rejoice with Bruce. They were partners now—in business together.

"No, don't think of selling yet. Ole Jerald-cat! Andrew said hold on a bit longer, it's due to reach a hundred. Yes, I called him just before you came. We surely ought to trust to Andrew's judgment, Bruce. There. I knew you'd agree in the end!"

And then she came down with the flu. The doctor said it was a mild case, and she assured Bruce that morning she could go for herself. But when he came in after dark and found her with flushed face and dull eyes he was alarmed. 'Bed for you, young woman. I'll get the doctor back. We won't take chances."

She was glad to obey him, she felt so weak and tired. Before she undressed she was shivering with a chill, and Bruce, more worried than ever after talking with the doctor, forgot his dinner and sat beside her until she slept.

It was a sunny day when she opened her eyes and saw Bruce still sitting there beside her. "Won't you be late at the bank? Don't stay on my account. I feel so much better."

Bruce laughed awkwardly and pressed her hand. "We've had a time with you, Honey? I've been terribly scared. Couldn't think of things . . . worst sort of nurse. I'm not going to the bank today, couldn't leave you yet. Lois, you've been delirious nearly a week."

"And you've been staying in nursing me?"

He nodded wearily. "Only thing to do. Trained nurses come high. We're not millionaires yet, darling."

His words brought a memory. "Our stock, Bruce," she questioned weakly, determined. "How high has it gone. You haven't sold?"

"Haven't thought of it," he replied grimly.

It was the day of the big crash. Within the hour Andrew Sherrin had phoned Bruce, asking for more margin. After long consultation over the wire with the broker, Bruce returned to Lois with panic in his eyes. "I must go down town after all, dear."

"Something wrong?" she cried in quick concern.

Seeing the futility of hiding the situation, Bruce nodded, "Bottom's dropped out of the market. Sherrin says I've got to put up three hundred dollars more, or we're sunk."

"But we haven't got three hundred." He whirled upon her savagely. "Think I'm going to let that fifteen hundred get away now? I know what I'll do."

He had gone. She had been too weak to remonstrate. What was he going to do at the bank that day?

A thousand thoughts flew through her mind. That fellow whose position Bruce had taken—Grymes. He'd padded his accounts. A bookkeeper can get by with a thing like that for a while. Bruce had explained. A sum of money is charged to a dormant account and used. But in the end the man's work is checked and he's found out. Nobody, Bruce had said, would think of doing such a thing unless driven to desperation. Had she driven Bruce to desperation with her talk of money and the Sherrins?

She forced herself to get out of bed, went blindly to the phone and called the bank. No. Mr. Bruce Madden wasn't there. He'd worked at his desk a while, then gone out. Yes, they'd tell him to call his wife when he returned.

A thief. Bruce would steal to put up the extra margin.

The day wore on, evening came and darkness fell. Still Lois sat by the telephone immorbile as a figure of fate, waiting.

His key in the latch, his stumbling steps across the floor. Why was he walking that way, he whose step was usually so alert and quick? Now he had cast himself at her feet with a broken cry.

"I've failed, Lois. I've lost all our money. I might have won it back for you if I'd been brave enough to take a desperate chance. But I could not."

Her glad cry, her arms tight around his neck, cutting off his words but bringing happiness back into his dark eyes.

"Thank Heaven, Bruce, you didn't. Oh, if I'd forced you into doing that!"

There is no poisonous ingredient in Holloway's Corn Remover, and it can be used without danger or injury.

Seven thousad men will march in Army Day parade in New York, April 5.

WESTERN PAPER OWNER PASSES

James McIntosh, Former Proprietor of Guelph Mercury Dies

Guelph, March 29.—James Innes McIntosh, former publisher of the Guelph Daily Mercury, and one of the best-known newspapermen in Ontario, died here last night after a protracted illness from heart trouble. He was in his 73rd year.

His death removes one of the most influential figures in the newspaper life of the province. He had been associated with journalism since his early youth, starting as a reporter and eventually rising to an eminent position in the fourth estate.

The late Innes McIntosh was born at North Bend, Wisconsin, February 17, 1858. He received his education at the Guelph public and high schools and Rockwood Academy, and was one of the first students to attend the Ontario Agricultural College. After completing his education he was on the editorial staff of the Woodstock Review and the Guelph Mercury, after which he was on the staff of the Toronto Globe, in the days of the Hon. George Brown.

In 1885 he was appointed secretary to Hon. T. B. Pardee, Minister of Crown Lands, and after his death served in a similar capacity with the Hon. J. M. Gibson, Hon. W. P. and Hon. E. J. Davis. In 1898 he became proprietor of the Guelph Mercury.

Gained 10 Pounds In 22 Days

That's going some — but skinny men, women and children just can't help putting on good healthy flesh when they take McCoy's Cod Liver Extract Tablets.

Chock full of vitamines—the kind that are extracted from the livers of the cod—the kind that are a real help to frail, rundown anaemic, skinny men and women.

Try these sugar coated, tasteless tablets for 30 days. If they don't help greatly get your money back.

One woman gained ten pounds in twenty-two days. Sixty tablets, sixty cents. Ask Doyle's Drug Store or any druggist for McCoy's Cod Liver Extract Tablets. Directions and formula on each box.

"Get McCoy's the original and genuine."

BRITISH TENNIS ACE TO APPEAR AGAIN

(Canadian Press)

LONDON—British tennis fans will see their old time favorite, Kitty McKane, now Mrs. L. A. Godfree, at Wimbledon again this year.

Mrs. Godfree has been out of the game nearly two years owing to illness but she says, having recovered, the call of the game is too strong for her and she will go into practice immediately.

"I have not touched a racquet this year," she said, "and I do not know how far my absence from the courts has affected my game."

Mrs. Godfree won the women's singles championship in 1924 when, playing for England against the United States, she beat Miss Helen Wills and Mrs. Mallory. She also won the championship in 1926.

BABY'S OWN TABLETS A HELP TO MOTHER

There is no other medicine of as great a help to young mothers as Baby's Own Tablets. These Tablets are a mild but thorough laxative which regulate the bowels; sweeten the stomach; correct constipation and indigestion; break up colds and simple fevers and make the cutting of teeth painless.

Mothers who keep a box of the Tablets in the house always feel safe from the sudden attacks of illness that seize their little ones. If baby's Own Tablets are given on the first sign of illness the baby will soon be right again. Concerning the Tablets Mrs. B. G. Carver, Lyndale, P.E.I. writes:—"I always keep Baby's Own Tablets in the house and find them a wonderful help in keeping my baby well."

Baby's Own Tablets are sold by all medicine dealers or by mail at 25 cents a box from The Dr. Williams' Medicine Co., Brockville, Ont.

Rounding a curve a Wisconsin motorist drove his car into a bear. The car was wrecked, but the animal shuffled off into the woods.

ONTARIO

Truck Drivers Must Protect Ontario's Highways

Severe Penalties are Provided for Those Who Disobey the Half-Load Law

Truck owners and truck drivers are warned against overloadings and high speeds on Ontario's roads, both paved and unpaved, during early spring months. At this season, the highways are easily damaged because of moisture in the foundations. The Ontario Highway Traffic Act contains provisions designed to protect these highways.

What the Law Says

The Highway Traffic Act declares that during March and April, on roads outside cities and towns:

Solid tired trucks and trailers shall be limited to half a load;

Pneumatic tired trucks and trailers, with a carrying capacity exceeding three tons, shall be limited to half a load;

Horse drawn vehicles with a carrying capacity exceeding one ton shall be limited to 250 lbs. per inch in width of tire.

Speed limits all the year round are: 15 miles an hour for solid tired vehicles and 20 miles an hour for pneumatic tired vehicles of more than 8 tons gross.

Protect the Road Investment

The Department of Highways desires to impress upon truck and team owners and drivers the provisions of the law. It seeks their co-operation in seeing that the law is obeyed in all circumstances. Ontario's investment in good roads, now amounting to many millions of dollars, must be protected.

The penalty for overloading during March and April is a fine, imprisonment or both. Licenses also may be suspended. Highway traffic officers have been directed to be especially vigilant in apprehending all who disobey.

Ontario Department of Highways

The HON. GEORGE S. HENRY, Minister

982

SOVIET DOWN ON JAPANESE TOO

Tokyo (CP). — Canada some years ago took steps to discourage Japanese fishermen in British Columbia waters by reducing the number of licenses in force and refusing Japanese the privilege of securing new ones, and now Soviet Russia has adopted strong measures against Japanese fishermen on the Siberian and Kamchatka coasts.

Japanese fisheries interests are somewhat alarmed by the activity of the Russians on the Kamchatka fishing grounds and the reported intention of the Soviets to obtain control over a large proportion of the available fishing grounds.

It is reported that the Russians plan to take over more than 50 per cent of the salmon fishing zones on Kamchatka. Last year they held approximately 40 per cent.

Every year the authorities at Kamchatka hold an auction at which bids are offered for the fishing zones. The Soviet has in the past restricted the activity of private Russian operators with the result that Japan has been able to obtain most of the territory. The Soviet has apparently changed its policy, however, and has authorized the Russian operators to go ahead and secure as many licenses as they desire. In order to further favor the Russians the license for Japanese fishermen has been increased.

The Russians are said to be very much offended by the strict measures enforced by Japan in its territory towards the Russian fishermen and competition among representatives of the two nations in rival territory is becoming increasingly bitter.

NONOGENARIAN HAD TEA

Mrs. Marmie Hicks, of Baie Verte, N. B., recently celebrated her 90th birthday. She was the guest of honor at a tea held by her friends on the occasion.

MAKING POOR WHEAT PAY

The sale of frozen wheat at $1.13 per bushel is a pretty attractive figure. Feeding tests made at the Lacombe, Alta., Experimental Station of the Department of Agriculture, shows that this can be done. Tests were made with four hogs with varying rations of frozen wheat and frozen wheat fed with oat chop. A market value for frozen wheat ranging to $1.61 per bushel was shown by the test where oats were fed with the frozen wheat. The value of grain fed in this way depends strictly on the price of hogs. At current market prices frozen wheat can be marketed through hogs at a price equivalent to No. 3 Northern.

DIAMOND DISCOVERY

Sydney, N. S. W. (CP).—Diamonds have been discovered on the Jeanette Gould Plateau, near Lithgow. This confirms a report issued by the Australian mines department in 1909 that diamonds should occur in that field, which is better known as a gold and silver lode-bearing country.

93 YEARS OLD

Miss Catherine McLaughlin, of Hampton, N. B., celebrated her 93rd birthday at her home recently. She was the recipient of many messages of congratulations from her many friends in Canada and the United States. She enjoys good health.

GRUEN WATCHES

Silver proclaims the well-informed hostess

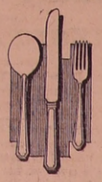

Guests will marvel at your perfect taste if your table is faultlessly set—with a modern silver service . . . A new piece or two will do wonders for any table—if judiciously chosen . . . . . We'd like to show you why our selections have always been considered most complete—and our prices most reasonable . . . Come in.

ENQUIRE ABOUT OUR DEFERRED PAYMENT PLAN

Angus McFee

Over Half a Century of Jewelry Satisfaction

R100 PART OF PLAN FOR AIR LINKED EMPIRE

Will Attempt to Bridge The Atlantic This Spring

LONDON—The British dirigible R-100 will attempt to bridge the Atlantic this spring, the first step toward the British dream of an air-linked empire. Meanwhile the Graf Zeppelin will start on its sixth trans-Atlantic trip. The United States, focal point of former air liner crossings, will be neglected, for the R-100 will point for Canada and the Graf for South America.

For the R-100, gigantic dirigible completed last November, this will be the acid test. It was built at a loss of $950,000, the total cost being $2,500,000. The performance of the R-100 may determine whether Britain will carry out its plans for a fleet of dirigibles linking the far-flung units of the empire by air.

Controversy has dogged the R-100 ever since it was built. In parliament recently, F. Montagu, under-secretary of state for air, refused to reply to the question whether it would not be best to admit frankly "that neither the R-100 or the R-101 would be of any value for commercial purposes."

The R-100 will begin its flight at Cardington where it is housed with its sister ship, the R-101, and its destination will be St. Hubert airport, near Montreal, where a 200-foot mooring mast, higher than any in the United States, has been erected. Later the R-101 will head for a mooring mast that awaits it in South Africa, while other masts have been erected in Egypt and India.

Either Squadron Leader R. S. Booth or Major G. H. Scott, who commanded the R-34 in 1919 on the first trans-Atlantic crossing by a dirigible, will be the skipper of the R-100. Dr. Hugo Eckener again will command the Graf.

Route	Saving
England-Egypt	3½ days
On to Bombay	10 "
On to Perth	17 "
England-South Africa	
Via West Africa	13½ "
Via East Africa	12½ "
Australia-New Zealand	4½ "
England-Canada	2½ "
India-Australia	15½ "
India-Canada-England	15 "

EATS MILK TOAST 10 YEARS—STOMACH FINE

"Because of stomach trouble I ate only toast till it nearly drove me crazy. Now, thanks to Adlerika, I eat anything I like."—Mrs. C. Anderson.

Even the FIRST spoonful of Adlerika relieves gas on the stomach and removes astonishing amounts of old waste matter from the system. Makes you enjoy your meals and sleep better. No matter what you have tried for your stomach and bowels, Adlerika will surprise you. McKeown's Drug Store.

HALF HITCH DRESS IS NOW THE THING

PARIS—Something new for the debutante is the "half-hitch" evening dress which ties around her neck and again around her waist, a complication of the chemise dress.

The woman dressmaker who launched geometrically cut clothes many years ago, originates the tie-on frocks which fasten around the neck with knots as complicated as any the yachtsman uses.

After a backless winter in evening dresses the tie-on dance dress, which provides adequate coverage for the neck and back, without concealing the curves now so insistently stressed, is expected to be a pleasant change to informality. Uncovered shoulders and under-arm decollete are stressed by the tie-on dresses. They are made with surplice fronts which extend into narrow scarves. These scarves can be tied in a variety of ways. Their designer prefers a series of ornamental knots which will not slip.

As to skirts the chiffon dance dresses are conservative. Most of them are ankle length with irregular hemlines, shaped godet panels or slashed circular skirts. Simplicity and grace are characteristic of the tie-on frocks, essentially a style for the youthful and slender.

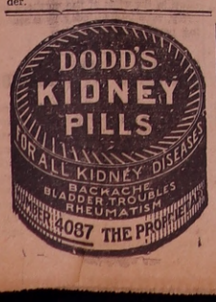

WRIGLEY'S

Alertness scores everywhere.

Wrigley's creates pep and energy and keeps you alert.

A 5¢ package may save you from going to sleep at the wheel of your car.

Makes pep

illustr...

Stirling Youth Badly Injured

Roswell Coulter's Car Damaged In Collision

Stirling, March 29 (By Mail)—Miss Marjorie Harrington, B. A., of the H. S. staff in Campbellford, spent the week-end, the guest of Mr. and Mrs. Roswell Coulter.

Mrs. D. Croskery of Kinburn is with her daughter, Mrs. Ray Atkin while Mr. Atkin is so ill.

Mr. and Mrs. Edgar Atkin and Mr. and Mrs. Horace Atkin of Sandwich, were summoned to the bedside of Mr. Atkin when he was so critically ill and left on Saturday for their respective homes.

Rev. A. N. Reid is laid up with a severe cold and laryngitis.

Mr. Clinton McGee, Jr., met with what might have been a fatal accident a few days ago. He was back on the provincial highway, and he was standing on a boulder which had just been removed and when it began to move he lost his balance and fell against the fence and before he could scramble up the boulder had rolled on his legs, bruising his right leg quite badly, necessitating him taking to crutches for some days.

Mr. Roswell Coulter narrowly escaped serious injury when in turning out for a horse-drawn vehicle opposite Mr. George Rosebush, Mill Street, east, he lost control of the car and crashed against an electric light pole. Mr. Coulter escaped with a severe shake-up, but the car suffered a badly bent front left fender, and other slight damage.

St. Paul's had a very pleasing program on Monday night with an attendance of 122. Miss Irene Hulin read the Scripture lesson, followed by the Lord's Prayer. Miss Mary Hulin, vice-president of the Khaki side, presided. A one-act play was put on by members of the C. G. I. T. group. Mr. Morris Bell favored the audience with a banjo solo, a vocal duet by Messrs. Jones and Way, a piano solo by Mrs. Walter Benedict, a humorous reading was given by Jean Monroe, a violin solo by Mr. H. A. Jackson, and two selections by the Carmel orchestra. Morgan Rowland put on a musical contest. The Mizpah Benediction closed this most interesting meeting.

St. John's A. Y. P. A. held a most interesting meeting on Monday evening. Miss Louie Faires gave an excellent talk on the coming of the U. E. Loyalists to Canada and how they strengthened the British element in Nova Scotia, and erected two new English - speaking provinces, New Brunswick and Upper Canada. Mr. Joe Nelson then showed motion pictures of Northern Ontario, pictures of birds and animals in the zoo, also Shakespearean pictures. Mr. Wilson was given a hearty vote of thanks for his kindness.

St. Andrews' Guild met on Monday night with a good attendance. After the usual devotional exercises and the minutes of previous meeting read and adopted, Miss Lillian Smith gave a most interesting paper, "Hymn Writers." These were interspersed by vocal soloists, Miss Catherine Simpson, Mrs. Murdoff, Mr. W. Dermity, Mr. Nathan and "Lead, Kindly Light," "Rock of Ages," "I Heard the Voice of Jesus Say," "Jesus Lover of My Soul," were the hymns, and Mrs. R. H. Williams played "Nearer My God to Thee," with variations. Miss Smith gave a short sketch of the lives of the composers of the oforementioned hymns. Mrs. Rollins put on a Bible contest, which closed the meeting.

There was a fair attendance in the Community Hall Thursday night to discuss the July 1st celebration and the advisability of installing a talkie machine. After considerable discussion it was decided to have the talkies and the first performance will take place on Good Friday evening. Who says Stirling is behind the times, even though they had to take a back seat regarding hockey. Never mind; they can c ertainly take defeat manfully.

Hon. R. J. Cooke has been presented with a gold-headed cane recently, from the Conservative members of the Ontario legislature. The presentation was made by William H. Ireland, Conservative whip, in a party caucus.

Mr. Adam Corrigal is somewhat better, though still confined to bed.

WHERE SHARK IS A SACRED FISH

Sydney, N. S. (CP).—The shark is still sacred in the waters of many of the south Sea islands and so-called "shark men" are still to be found in tribal villages of the Norfolk group and other archipelagoes.

The shark men are believed by the natives to have a peculiar intercourse with sharks. This mysterious power is passed on by father to son. When the son is about eight or nine years old he is taken by the father to the "shark rock", which is a sort of totem pole fashioned from rock in the shape of a shark. Pagan rites are performed there, and after that the boy is supposed to have exchanged souls with the fish.

The boy then becomes a shark man, and the shark becomes his familiar spirit, to do his bidding at all times. If the shark man wishes to take vengeance on his enemies he sends the shark after him, and the shark is supposed to knock over the enemy's canoe and bring the victim in a dazed condition to his mater. The victim is usually killed when brought before the shark man.

Injury to a shark is regarded as an injury to the shark man, if his particular shark is the one hurt. A party of white men recently got into considerable difficulty when they killed a shark. Curiously enough, the shark man shortly afterwards became ill and died. The natives of the village regarded the white men as murderers.

The sacred sharks are undoubtedly very tame and each one, by some marvellous faculty, is able to recognize its own master.

Tenders Called for New C.N.R. Bridge

Moncton, N. B., March 29.—Tenders are now being called for the superstructure of the new Canadian National Railways hotel at Charlottetown P. E. I., to be known as the Canadian National. It is expected this splendid addition to the tourist accommodation in the Maritime Provinces will be ready for the coming season. The tourist accommodation in the Maritime Provinces is constantly improving and this season will be far in advance of any previous season in this respect. The C. N. Railways, with the completion of their hotel at Halifax, the Nova Scotian, and the Canadian National, at Charlottetown, will have three outstanding hostelries in the Maritimes. The other being Pictou Lodge, the log bungalow resort on the Strait of Northumberland, near Pictou, N. S. Canada's Atlantic provinces are growing in popularity each season and record tourish traffic is expected this year.

Worms are encouraged by morbid conditions of the stomach and bowels, and so subsist. Miller's Worm Powders will alter these conditions almost immediately and will sweep the worms away. No destructive parasite can live in contact with this medicine, which is not only a worm destroyer, but a health-giving medicine most beneficial to the young constitution, and as such it has no superior.

DON'T DELAY

Call 38

The handy man around the house is a fine thing to have when he doesn't go beyond his depth, and when plumbing is concerned it's really lots safer and cheaper to rely on the efficiency of an expert. Don't wait until it's too late to find that out. Call us now and let us put your plumbing and heating systems in shape.

Chas. L. Hyde

THE STOVE KING

Plumbing and Tinsmithing Heating Specialist

292 Front St.

NORTH AMERICAN LIFE ASSURANCE COMPANY

ASSETS $42,134,903 SURPLUS $7,298,630

Mortgage Protection is the theme of a booklet on Mortgage Insurance which shows how you can economically provide a mortgage-free home for your dependents. Send for it.

HEAD OFFICE: TORONTO, CANADA

DISTRICT OFFICE 30 Bridge St. Belleville, Ont.

Cherry Valley School Kiddies Studying Birds

Picton, March 30 (Special).—Many interesting programs are given at the monthly meetings of the Junior Red Cross at Cherry Valley school, and none was more so than that given at the March meeting which was devoted to birds. It was an appropriate subject as the spring birds will soon be with us again and every child should be taught to recognize and protect our feathered friends.

The meeting was held by the Junior Room, of which Mrs. Lowder is the very popular teacher. Pictures of 37 kinds of different birds in natural colors, decorated the walls, with the story of the bird's life and habits appearing underneath.

Mrs. Lowder had offered prizes for the best bird houses and there were twelve entries. Mr. Stan McKibbon and Mrs. Gerald Emery were the judges. First prize went to Howard Foster, with a Martin house; second prize to Morris Tuttle, with a robin house, and third prize to Melbourne McIntosh, with a robin house. All other entrants received a small prize.

Warren Emory, the president, had charge of the program. He gave a short reading, telling of the bird's coming. Melbourne McIntosh, the secretary, called the roll, which was answered by each child telling of some way to help the birds when they came. Kenneth Outwater read a reading, "Good Posture," and said that "Walking with grace is so rare that people on Main street thrn to stal." Clifford Lowry recited and Melbourne McIntosh gave a reading. Morris Tuttle told of the habits of the flicker; Ralph Welsh told of the goldfinch; Marie McIntosh described the bluebirds; Warren Emory read about the chickadee, and Howard Foster read about the robin.

Then a dialgoue was given, followed by a game of musical chairs.

A mariners' service is to be held at Cherry Valley on Sunday, April 13, when sailors and others from all parts of the country are expected to attend. Captain N. Palmatier for 52 years a sailor on the lakes, is in charge of the affair, which promises to be an outstanding event.

Present Medals

At the United Church Sunday School on Sunday Donald Walters, trail ranger representative from Prince Edward County to the Older Boys' Parliament, presented medals given for selling bonds in the bond selling campaign instituted by the Older Boys' Parliament.

For selling $15 worth, Carman Burr and Arthur MacDonald received silver medals; for selling $5 worth, Herbert Mallatt, Dan Trumble, Howard Burley, Clifford Seeley, H. E. Brummel and Gerald Welch received bronze medals. The money raised by selling bonds is used for many worthwhile purposes.

Many pure bred bulls are being placed on farms in the county as a result of the recent livestock improvement meetings which were held at several places by the Department of Agriculture.

BRAVE ACT SAVED SERIOUS ACCIDENT

TRURO, N.S., March 29 — To Archie Izzard, a negro who lives in a little house near the railway track at Bear Brook, Pictou County, the passengers and crew of the Halifax-Sydney express train owe their escape from possible death of injury on the night of Wednesday, March 12.

It was Izzard who discovered the washout at Bear Brook, near Barney's River Station, Pictou County, and gave the notification to railway authorities that resulted in the train's halting. Alarmed by the sound of rushing waters, Izzard discovered the break in the dam at McPhee's Mill which resulted in nearly five hundred feet of track being washed out. Knowing that a train was due to cross in a comparatively short time, he ran a mile through the storm to the nearest telephone and gave the alarm.

Florida has 450,000 tung trees, which produce an oil essential in manufacturing paints.

Halloway

Dear Mr. Ketcheson:

Some sixty friends, neighbors and relatives surprised Mr. Willie Ketcheson of Zion on the occasion of his sixty-ninth birthday. The surprise party occurred last Saturday evening and was a very happy affair. Mr. Percy Caverly acted as chairman for the evening and called on friends of the community and relatives to give birthday greetings. Many were the tributes to Mr. Ketcheson's sterling worth to the community and his fine Christian character. Rev. G. M. Wootton, pastor of Zion church referred to his devotion to his church and to his Sunday school class. Many lovely presents were given, not the least being a gift from his Sunday school class of girls which was accompanied by the following address:

We, your Sunday school pupils, have gathered here this evening to rejoice with you on the anniversary of your sixty-ninth winter.

We have pleasant memories of your birthday in the past for you have entertained us on many happy occasions.

We feel that we owe you a deep debt of gratitude for what you have done for us.

In our Sunday school life you have been a leading spirit. We have always found you willing, and faithful to our class.

As a token of our appreciation of your many past kindnesses we ask you to accept these little gifts.

Signed on behalf of your loving class,
Jennie Kennedy,
Audrey Sheffield.

Napanee Firm to Build Hoists

Preparing Machinery For Tremendous Undertaking At Toronto

Napanee, March 29.—In preparation for a stupendous work which is shortly to be undertaken by the Toronto City Council, Mr. E. J. Roy, president of the Napanee Iron Works, recently received a contract for six electric hoists, two of which are completed and to be shipped right away. These hoists are to be used in connection with the building of a tunnel from Sunnyside at the west end of the city, to extend a distance of 10 miles to the eastern portion of the city. An idea of the work can be conceived when it is known that the tunnel will be 150 feet below the surface of the ground. The tunnel is to be lined throughout with concrete. Each hoist is to be placed two miles apart.

These hoists are gigantic weighing 15 tons each and the Napanee Iron Works secured the contract in competition with all other firms in Canada, which tendered, which fact indicates the efficiency and reliability of the local plant.

Prodigy will Be on 'Ether'

Lucien Plamonson to Be Heard Over Broadcast On April 14

Trained under Francois Touche, the most distinguished of Parisian cellists, Lucien Plamondon, youthful violin cello prodigy, will appear with his famous father, Rodolphe Plamondon, brilliant French-Canadian tenor, at the sixth and final concert of the British and Canadian music series at the Royal York hotel on April 4. Both these artists have scored spectacular successes on the European continent and eastern Canada and a large audience is assured in view of the fact that neither artist has appeared west of Ottawa before. Rodolphe Plamondon was born at Montreal and was for many years the principal singer for the Bach Seriety of Paris, and at the Paris opera sang the difficult role of Hippolyte in Rameu. He will sing four old time lyrics in addition to several suites. Lucien Plamondon will be in bright vein as his finishing numbers include "Drink to Me Only With Thine Eyes," and "The Bonny Wee Mare." The concert is under the patronage of His Excellency the Governor General and Lady Willingdon.

Workmen found 1,880 bottles of beer sealed in Lancaster, Ohio, depot.

Fifty Thousand Given Work by Terminal Idea

Every Trade Will Benefit By Work Provided By C. N. R.

Montreal, Que.—Fifty thousand persons, directly or indirectly will draw their subsistance from the Montreal terminals scheme of the C. N. Railways during the construction. According to S. W. Fairweather, director of the railway's bureau of economics, in an address to the members of the Montreal Real Estate Board. "A work of this magnitude would be welcome at any time," he said, in discussing the present business depression. "But coming just now, it is doubly fortunate." There will be work afforded to artisans in every trade, to the simple laborers and to engineers and architects. Nor should it be forgotten that in addition to those directly employed in factory or on the site, the expenditure of wages for the necessities of life will be near every type, merchant and business man, including realtors. The terminals, he pointed out, would use 56,000 tons of stone, 350,000 barrels of cement, and would involve 4,000,000 cubic yards of grading. Train operation will be by electric locomotives at the terminals, which will make for a cleaner city, Mr. Fairweather said. A more beautiful city and a quiter city would be the outcome. A practically complete [illegible] vehicle traffic would be achieved and city congestion would be relieved. The central station, he showed, would be conveniently located with regard to the hotel and theatre sections of the city.

The speaker expected that the population of Greater Montreal would be 3,000,000 in twenty years. The capacity of the new terminal at full development would be six or seven times that of present facilities, he demonstrated, and would compare in magnitude with the Grand Central terminal of New York.

"Montreal," he said, "is the first city in Canada and the fifteenth in the world; it is growing faster than any other city on this continent, except Los Angeles. It's growth has been steady and cumulative and shows every sign of continuing. The new terminal will not only be big enough for it, but it will contribute to its development and help some of its most serious problems.

Persian Balm promotes daintiness, charm and beauty. It is unrivalled in its magical effect on the skin. Swiftly absorbed by the tissues, it leaves never a vestige of stickiness. Delightfully cool to the skin. Stimulating and invigorating. Softens and makes the hands flawlessly white. Subtly fragrant. Imparts youth and loveliness to the complexion. Persian Balm is the inevitable choice of the woman who cares.

INSECT WAR RESUMES

A mighty army of mites wages ceaseless warfare on all forms of plant life and just as ceaseless is the warfare waged by skilled entomologists to protect and preserve farm, field and garden crops. Experts of the Dominion Department of Agriculture have already planned intensive campaigns against field crops pests for 1930, including grasshoppers, the wheat stem sawfly, wireworms, the pale western cutworm and his ally the red-backed cutworm, the bertha armyworm, the early cutworm, the Colorado potato beetle, the imported cabbage butterfly, and the root maggot. They also have a watching brief against the forest pests, including the aphids on maple, willow and elm, the spruce spidermilt, the forest tent caterpillar and the box elder leaf roller and twig borer.

Could Hardly Live for Asthma, writes one man who after years of suffering has found complete relief through Dr. J. D. Kellogg's Asthma Remedy. Now he knows how needless has been his suffering. This matchless remedy gives sure help to all afflicted with asthma. Inhaled as smoke or vapor it brings the help so long needed. Every dealer has it or can get it for you from his wholesaler.

Coinage of 500,000 silver half dollars in commemoration of the three hundred anniversary of Massachusettes Bay Colony, was approved by Government.

Business Directory

LEGAL

E. J. BUTLER, K.C., Barrister, Solicitor, Notary Public. Money to loan. Offices: Ontario Hall Building, 30 Bridge St. E. Telephone 440.

WALLBRIDGE, CAMERON & CO (Successors to the late F. S. Wallbridge). Barristers, Solicitors, Notaries, Money to loan. Dominion Bank Building, corner Front and Bridge streets Belleville, Ontario.

COLLINS & CUSHING. A. B. Collins, F. G. Cushing. Barristers and Solicitors. Office: Above Royal Bank Corner, Front and Campbell streets. Phone 162. Company and private funds to loan on first mortgage.

B. C. DONNAN, County Crown Attorney, Barrister, Solicitor, Notary Public, etc. Offices: Court House Building, Belleville, Ontario.

CARTER, PAYNE AND ARNOTT, Barristers, Solicitors, Notaries, etc. Solicitors for Royal Bank. E. Guss Porter, K.C., Chas. A. Payne and R. D. Arnott. Money to loan on mortgage and investments made Offices: 213 Front street, Belleville, Ontario.

MALCOLM WRIGHT, BARRISTER, Solicitor, Notary Public, etc. Office: Campbell street, Belleville.

PONTON, PONTON AND GRAHAM. Barristers, Solicitors, Notaries Public Commissioners. Offices: 28 Bridge St. E. Solicitors Bank of Montreal Money to loan on mortgages. W. N Ponton, K.C., R. D. Ponton, K.C., R J. E. Graham. Office, Belleville.

FRASER AYLESWORTH
Ontario Land Surveyor and Registered Professional Civil Engineer
Land Surveys, Plans and Description etc., promptly attended to
PHONE 6 — P. O. Box 60
MADOC, ONT.

DENTAL

DR. H. J. FAHEY, DENTIST. Graduate of Royal College of Dental Surgeons, University. Office to your appointments by appointment. Phone 1158.

DR. G. A. MORTON, DENTIST. X-Ray Equipment. Office: Burrows Block, Front St., City. Phone 462, Belleville.

FARM INSURANCE
Rates very reasonable—call and see us before renewing policy. We save you money.
THE H. F. KETCHESON CO., LIMITED
30 BRIDGE ST., BELLEVILLE

MEDICAL

J. F. Farnsworth, M.D.
PHYSICIAN AND SURGEON
16 Victoria Ave. Phone 2137
Residence 1734w

R. S. GIBSON, M.D.C.M.
Physician and Surgeon
178 George St. Phone 2140

DR. G. J. FORSTER, SURGEON, 11 Victoria Ave. Phone Surgery 958-W. Residence 958-J. Hours 1-3.30; 7-8.30, or by appointment. a14-tf.

Dr. S. R. McCreary, B.Sc.
Physician and Surgeon.
X-Ray a Specialty
170½ Front St. Belleville
Opposite City Hall
Phone 1200
RADIUM TREATMENTS

Chiropractors
H. R. & VERA B. PITCHE.
Chiropractors
LICENSED PRACTITIONERS
Phone 1274 42½ Bridge St. E.
Belleville, Ontario

Public Accountant
Audits and investigations made; income tax reports prepared; financial statements drawn up; accounting systems installed books opened, written up monthly, and closed. Hugh K. Middleton, c/o Belleville Locators. Phone 861 [illegible] 433-tf

New York City construction totalling $300,000,000, will give work to 100,000 this year.

New dual control all-metal biplane water glider, was tested at Port Washington, L.I.

University of Pittsburg find that the average date costs college boy $3,75.

THE DAILY ONTARIO

THE DAILY ONTARIO is published every afternoon (Sunday and holidays excepted) at The Ontario Building, Front Street, Belleville, Ont.

RATES—DAILY EDITION:

Year, delivered in city $7.80
Year, by mail to rural offices 3.00
Year, to U.S.A. 3.50

Toronto Representative—D. O. McKinnon, Bond Bldg., 66 Temperance St.

NEW YORKERS LIKE "GREEN PASTURES"

Dramatic productions, verging upon the immoral, if not altogether immoral are produced in New York in large numbers because the producers say they are the only kind the public will support through the box office. Recently it has been proved beyond question that New York playgoers will support decent plays if they are clever. "Green Pastures" opened at the Mansfield Theatre February 26 and seats have been at a premium ever since. It is a serious play founded upon the Bible and the Negro's conception of religion. One old Negro who takes the part of The Lord never was on the stage before but gives a splendid conception of this most difficult part. The entire cast are Negroes and of the play a critic says, "It is a work of ethereal beauty and compassionate comedy without precedent. When the history of the contemporary theatre is written surely it will stand among the plays that have left the deepest impression on their times."

TIN CANNING THE COUNTRYSIDE

Soon the gladsome, carefree and invigorating motoring days will be here and car owners will flock to the great open spaces for a change of scenery and temperament, following the more or less forced hibernation of a long winter, and the thought brings back a vision of many happy outings in past summers with lunch by the roadside or beside some sparkling sheet of water. Picnic parties flock to the country on Sundays and some of them leave a queer mess behind them for somebody to clean up. That is not fair, and folks who enjoy the country places should not make them untenable for other folks who may come after them. Empty bottles, paper bags, tin cans and chunks of bread, meat, cake and other food do not improve the landscape or the odor, and a trail of broken fences and broken boughs does not improve the temper of the folks who live in the country nor make them feel at all kindly toward the Sunday invaders. Over in England they have the same problem and the London Spectator conducted an anti-litter campaign which included a jingle contest, five dollar prizes being offered for jingles most likely to restrain the thoughtless. The judges selected five of those offered as being of equal merit—here they are:

Munch your lunch with mirth and laughter;
But don't forget to clean up after.
—Rev. Canon Weir, M.A., Wicklow.

"Think 'ere you cast your litter on the ground
Of what you found.
This place was beautiful before you came,
Leave it the same."

"Fools and Knaves May Spoil
This Spot,
But You, O Friend, Of Course,
Will Not.
—Wilfrid E. Garment ,Saltburn-by-the-Sea

"Where litter lies,
There beauty dies."
—Rev. J. W. Stevenson, Edinburgh

"Linger,
But don't molest,
Rest,
But don't molest,
Enjoy,
But don't destroy."
—Rev. C. Jenkins, St. Moritz.

The perfect admonitory jingle was contributed in eight letters by C. F. Wood of Tunbridge Wells; it receives the distinction of publication, but no prize. It is:

"Less
Mess."

Lady H. M. Chitty, writing from Torquay, disclosed herself as an excellent condenser; she proposed:

"Leave no litter
On the grass.
Harm no flowers
As you pass.
Quench your cinders,
Rob no nest,
Break no branches,
'Welcome' guest."

"You say the man "beaned" you?"
"Yes, your honor."
"What do you mean by that?"
"He hit me on de koko, your honor; he tried to crack me nut, he slammed me on de bellfry, he—"
"Will someone please interpret for the plaintiff."
"I will, your honor," said an obliging witness. "He means the accused bounced a rock on his ivory dome."

SIDELIGHTS

STRENGTH

Be grateful in the morning for the day that lies before,
Be grateful in the evening that you still have strength in store.
What if you come a failure home, there's rest when you get in
And those who keep their faith in you believe you're going to win.

The coward wears his failure long and lets them weigh him down,
And so with sullen eyes he goes forever through the town,
He thinks the gods have picked him out as one to trample low,
And he's a beaten man before his rival strikes a blow.

Be grateful for the dawning day and all that it may bring,
Don't carry yesterdays about like buttons on a string
Press forward to the field once more, one victory's all you need.
You'll laugh at failures you have had the minute you succeed.

The fighting heart may some day win, the quitter never can.
There's many a battle turns upon the spirit of a man.
And who begins the day with faith, despite his failures past
May see the tide of victory turn and roll his way at last.

—Edgar A. Guest.

* * *

CHICAGO had a forty-four hour snow storm which cost the city and the tramways about $3,000,000. twenty-two thousand men were employed shoveling out a path for the street cars. Up to date Mayor Big Bill Thompson has not blamed the storm upon His Majesty King George of Great Britain and Ireland, and the Kingdoms beyond the Seas.

* * *

BRIDGE STREET as a speedway does not appeal to the citizens who have children going to St. Agnes' School, Queen Alexandra School or the Collegiate who have to cross this busy street. Several parents have phoned this paper approving the action of The Ontario in calling attention to the danger of children on Bridge street from speeding motorists and asking that action be taken to impress motorists with the necessity of driving slowly on this thoroughfare.

* * *

RINGLING BROTHERS, Barnum and Bailey Circus opened in New York City Thursday and will play ten days at the Coliseum in the Bronx before taking possession of Madison Square Garden. Hugo Zacchini, "the Human Cannonball" is again doing his stunt as he did here last summer, although he was reported to have been killed after leaving here, a report which he asserted was grossly exaggerated. He was reported to have been killed in Massachusetts when he was doing his daily dozen out in Idaho, and not even a German Big Bertha could master that range. Goliath, the big sea elephant, died last November in the circus winter quarters at Sarasota, Florida, presumably from the heat. A new and larger sea elephant has taken the place of Goliath. Dexter Fellowes, director of publicity, who visited Belleville last summer in advance of the big show, says that a new feature, "a big surprise," will be added to the circus just as soon as a certain steamship from faraway lands docks at Hoboken.

* * *

Parson—"And is that bottle of whisky your sole consolation in your bereavement?"
Widower—"Oh, no, parson, there's a couple more in the cupboard."

* * *

Lady (to trusty)—"Are you sure you have time to show me through the penitentiary?"
Trusty—"Yes, madam. I have ninety-nine years."

* * *

MODERN ETIQUETTE

By ROBERTA LEE

Q.—When a person is a guest in a home, what should he do with his napkin at the end of a meal?

A.—He should fold it neatly and place it on the table beside the plate; he should not expect a clean napkin at each meal.

Q.—When a man meets a woman acquaintance on the street, with what hand does he raise his hat?

A.—With the hand farthest from the woman.

Q.—When should one return a first call.

A.—It should be returned within a period of two weeks.

To Security Salesmen

Cities Service
United Founders
Public Utility Holding Corp.
Central Public Service Corp.
Associated Gas & Electric Co.

FIVE of the World's leaders. All are listed on one or more of the following Stock Exchanges: Boston, Chicago, New York Curb, Amsterdam, London, Eng.

Write for Particulars.

Investment Shares Ltd.
J. J. CARRICK, President
Sterling Tower - Toronto

DRAMATIC CLUB PRESENTED PLAY

Young Cannifton Actors Pleasing in Rendition of "Home Acres"

The Cannifton Dramatic Club presented their play, "Home Acres," to a crowded house on Thursday evening, March the twenty-seventh, at Cannifton town hall. Splendid music and singing between the acts conducted by Mr. Duke of Toronto was a delightful attraction to the evening's entertainment. The play opens in the first act with the sitting room at "Home Acres" a farm in north-eastern New York State on an afternoon in July. The second act, the new home in the city, the following December, and the third act back at "Home Acres" the first of March. The characters are given in the order of their first appearance. Ann Rickett, the typical village dressmaker and gossip, is taken by Mrs. Sydmer Bird. Jane Whitman, the unmarried aunt, Mrs. Charles Mills. David Holden, the young farmer, Willis Brenton. Rose Whitman, the somewhat shy, winsome country girl, by Martha Benedict. Lib, one of the funny hits of the evening, a New York Bowery girl and very much out of her element, who is the hired girl, and later the French maid, Thelma Bird. Enoch, the chore boy and later the English butler, Charles Mills. John Whitman, who has been to college, Miles Benedict. Mildred Clay, a New Yorker, Harold Bird. Helen Dalton, a product of the Gay White Way, Marguerite Mills, and Jim Ferguson, a New York business man, Clayton Benedict. Much credit is due Mrs. (Rev.) Merrick, who so capably assisted the characters in preparing their play, which afforded a very enjoyable evening's amusement to a well pleased audience.

JUDICIAL SALE OF FARM

IN THE ESTATE OF FRANCES PALMER MEUDELL, DECEASED

Pursuant to the order for administration made in this cause and bearing date the 28th day of October 1929, there will be sold, with the approbation of W. C. Mikel, Esquire, K.C., Master of this Court at Belleville at the said Master's Office in the Court House in the City of Belleville at the hour of two o'clock in the afternoon on the 15th day of April 1930, the following lands and premises, in one parcel, consisting of (1) a part of the North half of Lot 10, (2) a part of the North half of the East half of Lot 9, and (3) Lots 42 and 46 on the Benniger Plot, all in the Second Concession of the Township of Thurlow, County of Hastings, containing in all about 75 acres.

The property was once occupied by F Klingbeil, Esq., as a dairy farm and it lies about 1½ miles North-east of Belleville and about 1¼ miles South-east of Cannifton.

The land is all cleared and sufficently fenced with wire and rail fences. Upon the premises, there are said to be a 1½ storey stone house about 27 feet by 75 feet with a one storey wood-house and garage about 21 feet by 36 feet, two stone barns, about 33 feet by 90 feet and 25 feet by 51 feet, and a frame hen house about 15 feet by 30 feet, all in a fair state of repair.

There are said to be a never-failing well and a never-failing spring on the premises.

TERMS OF SALE

The property will be offered subject to a reserve bid which has been fixed by the said Master. The purchaser shall pay in cash at the time of the sale 10 per cent of the purchase money and the balance without interest in one month. In all other respects the terms and conditions of sale will be the standing conditions of the Supreme Court of Ontario.

Further particulars can be had from H. D. Graham, Esq., Trenton, T. Y. Wills, Esq. 15 Campbell St., Belleville, M. R. Allison, Esq., Picton, Ont., and M. Wright, 15 Campbell St., Belleville, Ont., Solicitors.

Dated at Belleville the 17th day of March 1930.

"W. C. Mike!"
Master.
m19,26,a2,9.

LEGISLATURE WILL PROROGUE THURSDAY

Hamilton, Ont., March 31— Counsel for Charles E. Weller, stock broker, who is charged with theft and conversion, requested a days adjournment of Magistrate Burbridge at Police Court today and it was granted. Judgment was previously reserved in three cases and four charges are yet to be heard.

TOLLS OF ANTARCTIC ICE PERILS

Lady Wilkins listening to Sir Hubert Wilkins broadcast to a large radio audience the perils encountered in the Polar regions by the second Hearst-Wilkins Antarctic expedition. He forecast the time when submarines as well as aeroplanes would aid explorers in finding and charting new lands.

Terrified Maid—"Oh, Mr. McPherson, there's a man at the door who says he'll either commit suicide or murder if he doesn't get some money!"
McPherson—"Ask him, which he means to do, an' if he says murder gi'e him this shillun'."
—The Humorist.

Smart Coats

SIZES ONE TO FOURTEEN

Pretty Coats for girls, tailored coats for small boys, and the ever useful reefer are ready or early selection. Smart new tweeds are much in favor for Spring and are offered in many styles. Moderately priced

$3.50 to $12.95

Pretty Frocks

Every age from Tiny Toddlers of one year to the young Miss of Fourteen, will find dainty Frocks among these. In a variety of printed fabrics, with colors absolutely fast. They will give a whole summer of perfect satisfaction.

$1.49 to $6.50

SINCLAIR'S

Earle & Cook Co.

Sale of

Frilled Curtains

$2.49 pr.

25 PAIRS FRILLED CURTAINS in extra fine quality Marquisette with colored figures, complete with valance and tie back. Colors are rose, blue, green, gold and mouve, 2 1-4 yards long. On sale at $2.49.

JAMIESON BONE & COMPANY

INDUSTRIAL AND MINING STOCKS ON ALL EXCHANGES BOUGHT FOR CASH OR ON CONSERVATIVE MARGIN

Stock Brokers

Office and Board Room, Chamber of Commerce Bldg. BELLEVILLE

Direct Private Wires. Telephones 1364, 1365, 1366

BAD LUCK DOGS WIDOW OF HERO

Sydney, N. S., March 31.—Misfortune by fire and dynamite continues to pursue the family of Samuel Saw Chuk, who lost his life attempting to save a fellow workman at the steel plant here last year. The home of his widow was practically burned to the ground on Lingan Road during the night of March 20.

The blaze started in an upstairs room and before the fire apparatus had arrived set off a stick of dynamite which Saw Chuk, before his death, had intended to use in blasting a well. The explosion carried the flames to all parts of the house.

A year ago the Royal Humane Society recognized Saw Chuk's valor by the award of a posthumous medal and small allowance to his widow.

INTREPID AVIATORS FOUND IN BUSHLAND

(Canadian Press)

Sydney, New South Wales, March 31.—David Smith and Lieut. Shires, who attempting a flight to England, came down in the wilds of the northern territory, were located today by a searching party.

Bladder Weakness

Can be stopped often in 48 hours. If you are losing pep, health and strength from Getting Up Nights, Backache, Bladder Weakness, Burning, Leg or Groin Pains, or Rheumatic Aches, why not try the Cystex 48 Hour Test? Get Cystex (pronounced Sis-tex) today at any drug store, for only 60c. Money back if you don't soon find pains gone, sleep fine, feel younger, stronger, and full of pep.

Girl Unafraid -:- *The Tragedy of a Woman Who Defied Convention in the Name of Love* -:- By Gladys Johnson

A Free Soul

Waking each day to the warm airiness of her skytop room. Seeing the sun warm on the chimney tops outside her window. Hearing the sparrows—little feathered gamins of the city—chirping and fighting on the gravel roof.

Walking to work while the early sunshine gilded the streets her heart so brimming with love and gladness that she wanted to share it with all she passed.

The days going by—a joyous rush of excitement under the business.

The smokerie grew more crowded as its patrons returned from their vacations, tanned from the sun of Del Monte or Pebble Beach. Of Coronado, Tahoe. Yachting trips to the islands.

They met with animated greetings. Brimming with personal gossip. Detached fragments of their talk drifted out into the outer shop where Ardeth worked and dreamed, a faint warm smile in her golden eyes.

Ugly rumors—delicately murmured . . . The real reason the de Courcelys left town. The whereabouts of the youngest Harcourt girl when she was supposed to be visiting her grandmother in Hilo. What Mrs. Hammond had called Mrs. Ellis and what Mr. Ellis was going to do about it. If it were true young Sinclair Cross really jilted Katherine Carnie before he eloped with the Herron girl . . .

Getting Her Man

Something leaped in Ardeth's heart at that last, choking her so that she hated Cyril Underhill as his silky drawl filtered through to her.

"But then, Katherine was always one of those romantic fools who had the quaint notion that a pretty face could win out with a fat checking account. Cross was in debt to half the town and the Herron girl is an heiress. What else could she expect?"

Ardeth could imagine him shrugging delicately as he skillfully balanced his teacup.

"I hate a doormat woman!" came Cecile's crisp voice. "If I wanted a man I would get him—without any tears or broken hearts, either!"

"You can afford to htink so, dearest lady—". Ardeth could imagine the mocking boy which accompanied this.

"You who have both the pretty face and the—pardon me for mentioning such a thing—fat checking account!"

A tinkle of appreciative laughter came from the smokerie at this but the eyes of the girl in the outer shop flashed with anger. For a moment her heart burned with the fanatical rage of Neil. Oh, these sleek silken ladies who didn't know what it was to work for their bread! Who saw all the good things of life as their natural due! But under the anger lay the sharp edge of fear. After all . . . After all!

Cecile, sleek and elegant, in her new Fall ensemble which cost more than Ardeth's year's salary. Beautiful, secure—almost insolent in her assuredness. Did Cecile always get what she wanted?

That night, as they sat in the cozy intimacy of the car eating chicken sandwiches he had fetched from a highway sandwich stand, she had wanted to ask Ken about it. Questions rushed impulsively to her lips. Had he hinted of his love to his mother? Was he still seeing Cecile, the nights he was not with her? When did he plan that they should marry.

Ken Grows Grim

But shyness placed a barrier on the words. She could not get them past her lips—perhaps because she feared the answers—or feared more the wary, baffled look which would slip into his eyes. Times now, when she suspected a moodiness in him. Looking up quickly in their long drives, she would see his lips tightly compressed, the fighting blue eyes narrowed as though his private thoughts were not all pleasant.

And that mysticism which formed the deeper part of her nature warned her to stillness, all unconsciously. Oh, handle it softly, this delicate curtain of dreams and kisses, whispered her heart, for behind it lay that which would draw her tears.

Sometimes she would wake up in the night, stifled. Her heart thumping against her ribs until it shook her tense body. Unbearable depression dragging her down, drowning her in depths of aching dreariness. There was no hope or joy in the world; there was not even Ken.

Was it dream which brought this mood, she wondered wildly. Or was some watching power her?

But in the morning, when the sun gilded the chimney tops and the sparrows wrangled happily on the roof, it was gone. Curtains blowing in on the morning breeze. Another golden day leading to Ken. Oh, life was sweet!

She Waits in Vain

One Saturday night toward the end of October she waited for him in the empty shop. Jeanette had left early in the day for a week end party. Ah Ling had gathered the last round of teacups, emptied the last ash tray, and had departed for her Chinatown home, a jauntily incongruous little figure with green silk trousers flapping under her smart American sport coat.

As she waited, Ardeth slipped into a mood of pensive happiness. Always sensitive to beauty, she noticed how the low rays of the Autumn sun striking through the windows held a copper tone. It fell richly on the lustrous silks of Mandarin coats—set a pigeon-blood cloisonne to glowing like a ruby—made a glory out of an amber-sticked fan. The room breathed of incense and perfume. And suddenly there was something about this inanimate beauty which stifled the girl. Intolerable sadness creeping over her, so that she put on her wraps and went outside to stand in the dying sunlight sniffing the live salt wind.

An hour later the outlines of the high buildings were blurred with twilight. The crowds of workers had departed from Grant Avenue ,but Ardeth still lingered in the doorway of the shop, fear and anger battling in her heart.

As the hand of her wrist watch went slowly around the dial apprehension flooded Ardeth's mind. Imagination persisted in painting accidents—Ken's car had collided with another — he was hurt—wanting her—

Reason scornfully thrust this aside. Oh, that was absurd! Women always borrowed trouble! Calamity Jane — that's what Ken would call her.

He'd been detained at the office. Any minute now he'd come about the corner.

She grew self-conscious at the glances of passers-by. If anyone she knew should see her, how silly she'd look!

With cold fingers she fitted the key to the lock and reentered the shop.

Surprisingly dark in here after the gray light of the street. She sat down quietly on a tabourette facing the window, but after a moment she found herself pacing the floor.

Up the soft thick carpet of the outer shop . . . into the smokerie . . . back with nervous measured steps, following a winding path which dodged couches and screen and teakwood tabourettes.

Always on Edge

Her nerves were taut. Somehow symbolic, this restless waiting in the dark. Why did she always have this fear where Ken was concerned? Forever lurking under the sweet security of their love. Afraid . . . She was afraid . . .

A little whimper broke from her. "Oh, Ken—please . . ."

The sound of her own voice speaking in the shadowy room jolted her back to reason.

Here! this was silly! Ridiculous to be carrying on like this. She would not strain toward the window. She'd go back and wait for him to phone or come.

Determinedly calm she walked into the smokerie, pulled a lamp cord and sat down under its mellow glow to wait. Suddenly she remembered that this was where Cecile usually sat when she came down here. Abruptly Ardeth stood up, eyes dialiated, lips parted.

Memory was stirring. A brief happening this afternoon which she had paid little attention to at the time. Mary Elsie was calling after Phyllis Hawkins as she was leaving. "Of course you'll be at Cecile's dinner tonight at Taits, Phil?"

With one of those intuitive flashes which leaps the hurtles of reason and argument, Ardeth knew that Ken was not coming. While she waited for him here in the lonely shop, he was with Cecile in the beach cafe.

The Green Eyed Monster

Jealousy tearing her with hot fingers. Anger shaking through her. And a sick self contempt.

Oh what a fool—what a poor blind fool she ha dbeen! How they would laugh—Neil—Aunt Stel—if they could see her now! Aunt Stel's derisive cackle; "He's like many another young fellow—takin' his fun with a poor girl before he marries a rich one!"

"Oh!" She covered her face with her hands. "Oh!"

Pulling on her hat regardless. Dragging on her coat. Shutting the front door with a crash which threatened its glass. Then stopping in the doorway, her heart leaping in her mouth at the sight of a passing car which slowed abruptly as the driver saw her.

And suddenly Ardeth found herself very cool and calm and collected, smiling back at Tom Corbett.

She had crossed the pavement . . . Was locking up at him.

"You're too consciencious, Miss Carroll!" he chided. "What time is this to be quitting work!"

"We had a new shipment of perfumes, I wanted to get them assorted," she heard herself explaining smoothly.

"Going home now? Let me drive you."

"Oh—it isn't far! It's hardly worth while".

He smiled. "Let's make it farther. "Let's make it worth while. I wonder —is it too much to hope you have no engagement tonight? That you'd go to dinner with me?"

Staying on Ken

As she hesitated he grew pleading. "Any place you say. Somewhere where we can dance? How's Taits? Aw Miss Carroll, I've been feeling lucky all day —don't spoil the spell!"

She laughed and impulsively got in the car beside him. "Taits!" She said and then laughed a little shrilly.

Before she reached the hotel she was already regretting her action. Petty—to spy on Ken like this. She didn't want to be petty, if Ken had hurt her. Then, at the memory of Cecile's lovely cruel smile her lips tightened. That Ken could do this to her!

Anyway, she'd have to go through with it now, she told herself grimly as she dressed in her sky-top room while Tom smoked and waited in the car before the hotel. She'd show Ken that she was no doormat! At least her pride could be saved. If a girl was a fool enough to break her heart over a man who was only playing about, she had no one to blame but herself! She wouldn't be a patient Griselda weeping in corners!

Forced Gaiety

A lovely reflection which looked at her from the mirror. Anger had lent Ardeth more vivid beauty. Darkening the amber of her eyes, glowing in heightened color on her cheeks. The sleeveless slip of yellow satin played up to the strange golden quality of her and when she went down stairs she was slim and lovely and trobbling to the senses of men. Troubling certainly to the honest heart of Tom Corbett as she slipped into the seat beside him.

As they drove toward the beach, she was determinedly gay. Whimsical — charming—not permitting herself to think. It was in these moments that she realized that a new Ardeth Carroll had been born—an Ardeth deeper, far more subtle, than the girl of a few months before.

Or even, she amended, of a few weeks before. Some precious faith had slipped away.

They reached the great wooden place standing in its shadowy gardens. Tall windows glowing with light. Thin strains of music filtering into the night.

Bitter excitement rising like a tide on Ardeth's heart as Tom drove the machine along the curving drive to the entrance.

So many times she had come here with Ken. Just the two of them, dancing . . . Ken holding her so close she could feel his heart beat. Looking up into the dark blue eyes, seeing his smiling lips silently frame "I love you."

She dropped her head quickly as Tom helped her from the car, lest he see that her eyes had filled.

(To be continued)

Such happy, happy times!

When **Gibbs Dentifrice** *keeps teeth healthy*

YOUR children deserve the right to run and frolic. See that they maintain glorious health by regularly guarding their teeth with Gibbs Dentifrice.

You, too, should set this good example: *Regularly* let the fragrant foam of Gibbs Dentifrice flood every nook and cranny of the mouth—remove all harmful food deposits—clean teeth to pearly whiteness. How it will pay every member of your family in health and happiness!

Buy individual containers for each one in the family. Gibbs never spills or squeezes out. Splendid when travelling. Out-lasts more expensive pastes and powders. Just rub the tooth-brush over the solid cake. From your druggist. Two sizes, 15c and 25c. Then there's Gibbs Cold Cream Shaving Bowl—long-lasting, healing. And Gibbs Cold Cream Soap—soothing, refreshing. You'll enjoy it, too.

Distributors: Geo. Borgfeldt & Co., Limited, Toronto

Gibbs Dentifrice

BRITISH MADE

D. & W. Gibbs, Limited London and Paris

Also Gibbs Dental Cream —for those who prefer a paste.

Your teeth are Ivory Castles — *defend them with Gibbs Dentifrice*

5-30

DELANEY

FUR SCARFS ARE "IN" AS THEL HAVE NEVER BEEN "IN" BEFORE

The mode demands them.

The ensemble requires them

And smart woen are wearing them.

Easter will soon be here!

See our selertion of Furs and make an early choice.

EXCLUSIVE FURRIER
17 Campbell St.
PHONE 797

ORANGE BLOSSOM RINGS

The Orange Blossom wedding ring has become very popular. The most gorgeous of all are the diamond set rings. We have in stock diamond set wedding rings in Three and Five stone sets.

J. O. R. McCurdy

Phone 518 324 Front St.

Tulips, Daffodils and Hyacinths

and other Spring Flowers, now in profusion AT

Potter's

THE MARKET SQUARE
PHONE 516

Instant Relief from Stomach Pains!

Don't groan with indigestion. Get rid of that acid condition in your stomach. Stop Belching, End Heartburn and Biliousness. Take one Pink Capsule after your next meal. Wonderful relief . . . guaranteed . . .

McCALL'S PINK CAPSULES FOR INDIGESTION

Dolan the Druggist and all good Drug Stores

My clothes money goes *much* further now . . .

Because I have learned how to keep my clothes new looking twice as long . . . I use the very same method the big movie studios do

CLARA BOW, *like other movie stars, and all the big movie studios, uses Lux "to keep all types of lovely clothes new looking twice as long."*

9657

Lever Brothers Limited, Toronto
Soap makers by appointment to their Excellencies the Governor-General and Viscountess Willingdon

"I *DO* have rather an extensive wardrobe, though John's salary is a modest one.

"That is because I've learned the secret of keeping my clothes looking *remarkably* long. Traffic to your spending all my clothes . . . ing worn-out things, I buy extra clothes, and have a much more varied wardrobe.

"I learned my secret from reading about the movies . . . how they found that by always cleansing the screen clothes in Lux, they stayed just like new more than *twice as long!*

"It's so simple a method any woman can use it. And it certainly works! My underthings and hosiery and dresses stay beautifully new looking *ever* so much longer. That is how I can afford so many pretty things."

You, too, can have more clothes if you always use Lux! . . . Because with Lux everything you wear stays like new so *much* longer, you'll have money for those *extra* things every woman wants.

Royal Street

Royal Street, March 29 (By Mail)—Mr. and Mrs. Earl Collier and family were guests of Mr. and Mrs. George McConnell and family on Thursday evening.

Mr. Walter Conklin spent the week-end with his friends Mr. Albert Head.

Mr. Cyril Welbanks has returned home after spending the winter on Main Duck Island.

Mr. Amos Hudgins spent Sunday with Mr. and Mrs. Alfred Dulmage, and family.

Mr. and Mrs. Norman Dan Dusen were Sunday guests of Mr. and Mrs. George Collier, Double Bay.

Work is completed on Sand Hill for the present and the road is open for traffic again.

Mr. and Mrs. Wilfrid Whattam and sons were Sunday guests of Mr. and Mrs. Orville Damard.

Mrs. Norman Vandusen spent Thursday with Mrs. Nelson Welbanks.

Miss Marion Fox spent the week end at her home in Mount Pleasant.

Miss Hilda Carnahan is the guest of her brother and family Mr. and Mrs. Lloyd Carnahan.

Mr. and Mrs. Wesley Whattam of Picton were Sunday guests of Mr. and Mrs. Nelson Welbanks.

Mrs. Lou Metcalfe and sons have moved to Long Point.

Mr. Karl Hineman and friend of Barrlefield are visiting his grandparents Mr. and Mrs. George McConnell and other relatives in the county.

Mr. and Mrs. Herbert Jeffrey and family and Mr. and Mrs. Freeman Hineman were guests of Mr. and Mrs. Manning Brooks on Thursday evening.

Mr. Donald McSimmon of Milford is spending some time with his uncle and aunt, Mr. and Mrs. Nelson Welbanks.

Swallowed liquor does not constitute illegal possession according to Supreme Court finding.

Tear gas guns constructed in the form of fountain pens have been found in New York City.

Three persons were fatally injured in Chicago and district during a blizzard.

IMLAH & ARMSTRONG

MANAGERS BELLEVILLE BURIAL CO.
FUNERAL DIRECTORS
10 CAMPBELL STREET BELLEVILLE
Day Phone 774a Night Phones 1875 and 774f

Thompson Funeral Service

UNEXCELLED SERVICE. MODERATE PRICES.
BELLEVILLE — MADOC
PRIVATE FUNERAL PARLOR.

Thos. C. Thompson

Funeral Director
PHONES 62 283 Front Street NIGHT 1313

After 25 years, Dr. Caine, of afford, Ala., received a cheque for $15 in payment of a fee.

NIAGARA FALLS DEFEAT LOCALS

Echoes Handed Y's Men 52-26 Trimming and Capture The Title

Niagara Falls, Ont., March 31.—Niagara Falls Echoes won the Ontario intermediate basketball title by defeating the Belleville Eastern Ontario champions, 52 to 26, in the return game of a home and home series played here Saturday night, and took the round by a 36-point margin. The visitors started strong with a whirlwind exhibition of snappy combination that seemed to bewilder the Echoes, who had not yet found their gait. Weir, the Belleville star forward, opened the scoring when he took a pass near the Echoes' basket and whipped it over his head into the hoops, in the first two minutes of play.

Echoes Rally

The Echoes called for time out, and with 12 minutes of the half to go, came back with such vigor that at half time the score was 25 to 14 in their favor. Buck, the Belleville left guard, was forced out of the game in the first half when he sustained an injured ankle.

In the final half the home team was far too strong for the Bay of Quinte men, and with their brilliant passing walked right through their opponents' defence. In the last quarter the Echoes rang up basket after basket on the Belleville players, who, although they put up a game fight, could not seem to hold the locals or keep up to the fast pace they were setting.

Hanna Leads Scorers

Weir and Armstrong turned in a splendid game for the losers, and were a constant source of worry to the Fallsers. For the Echoes Hanna was the star of the evening, scoring 19 of their points. Parker, Westover, Haines and McCallum were also luminaries.

By their brilliant last night the Echoes [illegible] to meet the Jesus Christ [illegible] Quebec section [illegible] The semi-finals [illegible] played within the next two weeks, and will be held in either Montreal or Ottawa.

Echoes — Forwards, Haines, Parker; centre, Hanna; guards, McCallum, Westover; spares, Lottimer, Cote, Champion, Denton, Breakley.

Belleville — Forwards, Armstrong, Weir; centre, Davison; guards, Walter, Buck; subs, Mc Fee, Evoy, Alexander, Faulkner, White.

Referee—Buck Farley, London.

In an exhibition fixture the Niagara Falls, N.Y., Comets defeated the local Y.M.C.A. Juveniles 17 to 15.

A Household Medicine.—Thing that are acquainted with the sterling properties of Dr. Thomas' Eclectric Oil in the treatment of many ailments would not be without it in the house. It is truly a household medicine and as it is effective in dealing with many ordinary complaints it is inexpensive medicine. So, keep it at hand, as the call for it may come unexpectedly.

ERASMUS WILLS SALT

Cleans the Tongue and Stomach

Relieves Biliousness and Sick Headache

Cleans the Kidneys

50c

McKEOWN'S

COME RIGHT ALONG

and see the wide selection of Spring Suits at

CHAS. J. SYMONS

MEN'S STORE

Angus Walters Ready to Race

LUNENBURG, N.S., March 29.—In an interview with Captain Angus Walters, managing director of the veteran champion fishing schooner Bluenose, [illegible] to the possibility of an international fishermen's schooner race between the Bluenose and the schooner Gertrude L. Thebaud, launched at Essex, Mass., St. Patrick's Day, appearing in the Halifax Chronicle, Captain Walters states that he understands the schooner just launched was built with a view to challenging the Bluenose for the international fishermen's race trophy.

Captain Walters considers the nine year old Bluenose is as well able to defend her title today as at any time and is quite willing to compete with the new schooner or any other schooner, providing the race is sailed off Nova Scotia and the necessary funds are forthcoming.

Should these two main conditions be satisfactorily arranged, he sees no reason why other details cannot be agreeably worked out. The race would have to be set for the autumn, as the Bluenose in command of his brother, Captain John Walters, is now in company with the rest of the fishing fleet on the banks and is equipped for the entire season's fishing.

There have been no International races since 1923 when the Bluenose, the defender, and Columbia, the challenger failed to finish the series off Halifax, owing to a dispute over the Bluenose leaving a navigation buoy to starboard instead of to port. In 1926 the Bluenose and Haligonian, also of Lunenburg, held a series of races off Halifax, the champion winning easily.

There was another gap until last year, when three vessels of the Lunenburg fleet, two of them fresh from the builders' yards, held a "sudden death" race off Lunenburg in connection with the Fisheries Exhibition, which was inaugurated there last year. Bluenose did not compete, arriving home from the Banks just in time to see the finish of the race.

The suggestion has been made that, if it could be arranged, the international race this year could be held off Lunenburg, the dates to coincide with the Lunenburg Exhibition, but this is purely tentative.

The international schooner races began at Halifax in 1920 when Captain Marty Welsh, the Digby-Gloucester skipper, came here from Gloucester in the schooner Esperanto and defeated the Delewana. Next year, Captain Angus Walters, who had been master of the Gilbert B. Walters in the Nova Scotia elimination race of 1920, finished just behind the Delewana, was given command of the Bluenose, designed by W. J. Roue, of Halifax and built at Lunenburg to win back the cup. Esperanto has been lost on Sable Island, so Capt. Welch came to Halifax with the Elsie, but found his good little boat outsailed by Captain Walters' good big boat.

RADIO FANS CORNER

Not half bad over the week end was it fans? No sir I didn't mind it a bit. Saturday night it was slightly fady but why worry over a little thing like that? Last night it was perfectly splendid so altogether we had a great old time.

"Sunday night at Seth Parker's" was exceptionally good last night. Yes I know it is always good but last night it seemed to me to be just a bit above the average. You have that program down on your list as one of your favourites I presume if you haven't it sure is high time you were getting it down. Everybody is invited to Seth's Sunday evening and plenty people go too.

I suppose you all listened in to CKGW Saturday night and heard Wallace Havelock Robb? He spoke for fifteen minutes on Canadian birdland and every word came in clearly. Splendid talk too because Mr. Robb is exceptionally well versed in this subject.

Beatrice Belkin, coloratura soprano, will make her last radio appearance before sailing for Europe as the featured artist of the Roxy and his Gang program. Over WJZ tonight at 7.30 don't miss it.

The Piano Twins, Lester Place and Robert Pascello, range from current ballads to Brahms tonight in their program over WEAF and stations at 7.30.

Three talking picture hits "Molly", "Singing in the Rain" and "My Love Parade" lead the list of modern harmonies selected by Ted Fiorito and his orchestra tonight which will be broadcast over WJZ at 9.

Mustn't forget Real Folks tonight at 9.30 over WJZ. I'll be seeing you.

At its closing session, British Columbia Legislature increased the gasoline tax from three to five cents a gallon.

TO ENCOURAGE HOCKEY IN N.S.

Maritime Clubs Will Go After Amateur Stars From the East

Halifax, N. S., March 31.—Several Upper Canada hockey players will pastime with Maritime Province amateur hockey clubs during the 1930-31 season, according to present reports.

While the next season is far away hockey leaders throughout the Maritimes are already discussing prospects for 1931. Maritime sport leaders were quite pleased with the showing of the Truro Bearcats in their Allan Cup series with Montreal A. A. A. but these solons will not be content until the Allan Cup reaches the Maritime Provinces for the first time.

Whereas amateur hockey in Quebec and Ontario is weakened each season by losses to professional clubs, Maritimers are just beginning to learn the systematic game and sport leaders can see the day when the Allan Cup will come down east.

In the past two seasons several Upper Canada players and many Upper Canadian hockey coaches have been imported. To date Prince Edward Island is the only province to depend on home coaching talent but rumor has it even the Islanders will seek coaching talent from the Upper Provinces for the 1931 campaign.

Joe Matte, first Upper Canada hockey coach to be imported, Stan Burgoyne, who handed the Truro Bearcats this year; Hec Lepine, with Sydney in the A. P. C. B. League; Goldie Prodgers, with Campbellton, in the Northern New Brunswick circuit and Jack Dunn, with Saint John, N. B., are expected to again handle Maritime Clubs in 1931.

Meanwhile, hockey moguls are seeking to secure fast Upper Canadian talent to bolster their line-ups and it is predicted throughout the Maritimes that at least twenty young players will be with Maritime clubs before the next hockey campaign gets under way.

The Maritimes have sent several of their star players to the National League while three or four of the most promising of the 1930 campaigners are to be given tryouts with professional clubs next year.

COLOR INDICATES REAL GRADE

The maple sugar industry is one of the oldest known to this continent. It was brought to the early settler by the native Indian and today is of outstanding commercial interest. The Dominion Department of Agriculture finds that quality in maple sugar and syrup is clearly indicated by colour. The grading rule is the lighter the product the better its quality. Grade 1 is very light in colour, corresponding closely to clover honey in appearance. Grades 2 and 3 are perceptibly darker, while Grade 4 corresponds quite closely to the colour of buckwheat honey. Quality counts in maple products as in everything else.

FIELD CROPS VALUE

The total value of field crops in Nova Scotia for the year ending Sept. 30, 1929, was $22,566,000. Hay and clover, with a value of over $11,000,000, were the largest crop.

Forest fire damage in Nova Scotia in 1929 amounted to $13,291, the result of 353 fires, which were fought at a cost of $14,195.26. The acreage burned over was slightly in access of 10,000 acres. Salaries to forest rangers amounted to $34,844.95.

Moose numbering 1,066 and 1,316 deer were killed in Nova Scotia during the 1929 hunting season.

NOW IT'S APPLE SAUCE

"What we can't sell we can" will soon be the slogan of the apple grower. The Dominion Department of Agriculture is now developing ways and means of extending the market for apples and apple products. Much has been done by grading, dehydration has been developed, and there is a good trade in the canned apple; now it's apple sauce. Fresh from the orchard, cooked, sweetened and flavoured with spice ready for the flaky crust, it comes in cans. Already it finds favour with the pie and baking trade and the housewife will find it handy.

TELEVISION NOW

Chicago, March 29.—Television is beginning to "break", at least as far as Chicago is concerned. Announcement has just been made by W. S. Hedges, president of WMAQ, simultaneously broadcasting of television and sound within 60 days. The television signals will go out over the short wave station W9XAP on 6040 kilocycles, while the sound will be sent on WMAQ's broadcast wave length, 670 kilocycles.

According to present plans, television presentations of some of the regular sound programs will be made daily.

According to the New Catholic Dictionary, there are now 20,112,000 Catholics in the United States.

Recreation Alleys

The Belleville Hardware and The Riots met in a junior B group league game by enough points to take the game Saturday and each team took two points. The Riots winning the last game by enough points with a total of 636 and singles of 227 and 251. For the Hardware Doran was best with 633 for his total and a high single of 253.

Four more pair of hose were won Saturday. Three pair of men's socks and one pair of ladies silk hose. Miss M. Pomercy was the winner of the ladies when she rolled a total of 520. J. Collyer was the winner of the first pair of men's socks when he rolled a total of 783 to beat H. Robinson out by 6 pins. D. Doran rolling consistently all afternoon was able to carry home two pair which is a pretty good days work. His first pair he won with a total of 680. The second pair he won with a total of 706 beating P. Drumm by 6 pins.

Hardware.	
Post	546
Howard	516
Simpson	570
Doran	633
Barnett	483
Total	2748

1930 Riots.	
Boyle	542
Ridley	636
Mangold	534
Delaney	498
Baker	581
Total	2791

Sews Sail for Old Ironsides

Nova Scotian Entrusted With Work of Making Middle Stay-Sail

Boothbay Harbor, Me., March 31.—A native Nova Scotian has been entrusted with the work of making the middle stay-sail of the frigate Old Ironsides, whose hull has been rebuilt and is now ready to be rerigged.

John Howells, one of America's foremost sail makers, came to this country a number of years ago from Nova Scotia. He was left an orphan at the age of four and was taken by an uncle to Liverpool. When he was ten years old he ran away to sea, for the sea had been the magnet which drew him constantly from the time he was big enough to know something about ships.

Year after year he sailed in ships, advancing from royal boy on a full-rigged ship to able seaman, then to third officer and at last he was walking the quarter deck, captain of a ship.

In the early 80's he decided to quit the sea. It was rather natural that he should turn to sail making as the business to follow on shore. He learned the trade; learned it in the same painstaking and thorough manner he had learned seamanship. Soon he was operating his own sail loft. There he made sails for all sorts of ships.

He decided that Maine offered a better opportunity, so he moved to Lubec, Me. Here there was a field. The gasolene motor had not been developed to its present high state of efficiency. It was just coming into use among the sardine and other fishermen who made Lubec their headquarters. Then, too, the lumber coasters were still flourishing. There was good business and he prospered.

Times changed. Motors changed the type of boats used by fishermen. Four years ago, Mr. Howells came to this place, where there is always a big fleet of yachts, and established himself.

When it became known that Old Ironsides was to be rebuilt and that new sails were to be made, he sent his offer to the Navy Department to provide one of these sails. The offer was accepted but the government insisted on furnishing the material, so that all the sails should be of the same quality fabric.

It also furnished the plan. This has caused some delay in making the sail, as there was considerable difficulty in locating the original sail plans of the ship. Until these were available the work on the sail could not begin. At last they were found and forwarded to Mr. Howells and the work begun. All of the skill acquired in forty years of sail making will be applied to this project. Mr. Howells will cut and sew, fit the canvass himself and this means that the hands and brain of the man, who has designed, cut, and sewed the sails for some of the speediest yachts which have raced along the Atlantic seaboard, will put forth their best effort in this patriotic work.

Mr. Howells has a real qualification to undertake this work other than his skill as a sailmaker. During the World War he took command of a small fishing schooner and took a cargo of ammunition from the capes of the Delaware to the Argentine Republic, being the first man to navigate so small a craft, less than 200 feet in length, over that course.

GOLF, 2929 A.D., WEIRD FORECAST

Manchester Newspaper's Contest Brings Out Inventive Genius

(Canadian Press)

MANCHESTER, Eng. — Some fearsome conceptions of golf as it will be played in 2929 resulted from a contest inaugurated by the Manchester Guardian recently. The pictures of the ancient game as it will be played 1,000 years from now—if it is played—provide very amusing reading even if they are not exactly prophetic.

The winner's effort reads like an overdose of H. G. Wells. He writes of the closing of the "Mancunian Golf Club, 2929," as follows:

"The expiration of the club's lease was marked by an exhibition game by Her Honor Judge Green, amateur open champion. Her husband, Mr. Smith—by this year's Act maiden names are retained after marriage—was present.

"The judge wore a radio-heat costume, automatically adjusting itself to the body's temperature. Her "Robot Caddie" followed by the electric "attraction" system, producing clubs when ever her voice struck its sensitive sound box. Judge Green's score was 51—excellent testimony to modern scientific methods. The light and exact life of the hall were noted by dual-focus telescopic spectacles. She landed once in the rough, but the musical purr automatically emanating from the ball quickly located it. The clubs used were a three-foot driver—a toy to our taller ancestors; and irma, invented 2928—from ir(on) and ma(sh'e); and an "all-in-all"—a button-controlled niblick-cum-putter. The only ball played was an "ever-lasting," continuously used by the Judge for the past ten years.

"Judge Green and Mr. Smith left after the game for the New York links in their noiseless Bat-plane—of the engineless pattern driven by power broadcast from XO 2.

Some fantastical hazards are encountered in the following description:

"Brown stepped on the first tee from the escalator which ran round the course.

"Your opponent is late, Smith, he said; I passed him flying over Knutsford, and he wirelessed that he was taking the wife shopping and would be late-ish. Shall we play?

"It was a nine-hole course of 6,300 yards. Smith, with spring faced mammoth driver, drove 804 yards at the first (1,000 yards) and won in four. Both reached the second green (310 yards) with No. 17 irons. The third (900 yards) Brown pitched neatly, but Smith caught the revolving bunker and was flicked 50 yards roughwards. Both negotiated the island (fourth green in centre of lake). Leaving the fifth all square, both found the rain hazard (artificial drizzle 40 yards square) at the sixth. At the seventh Brown hit the pin owing to faulty mechanism in the automatic remover of same. Here they met Brown's wife (—4) playing the perspiring professional (scratch). At the eight Smith was incapacitated by the ball being too forcibly ejected from the hole by the "never bend" gadget affixed therein.

"APPLES IS APPLES"

"Apples is apples", but not when you know them. In a recent survey the Fruit Branch of the Dominion Department of Agriculture secured some interesting information on this subject. The Dominion favorite is McIntosh, the survey shows. Then in order come the Spy, Gravenstein, the Delicious and the Baldwin. By provinces Ontario prefers its "Spy"; Nova Scotia and New Brunswick their "Gravenstein"; while Quebec, Manitoba, Saskatchewan, Alberta and British Columbia all vote "McIntosh" first. Other popular varieties are, Greening, Snow, Fameuse, Duchess, Winesap, Bow Sweet, Wagener, Jonathan and Wealthy.

SPRING SUITS

For the Smart Young Man!

He recognizes style when he sees it — knows whether a suit is the latest style or not. And he's keen for quality, too, nothing but the fine materials, and good tailoring will suit him. That's why he follows Dad's example and comes here for his Spring suit.

QUICK & ROBERTSON

CORRECT CLOTHING FOR MEN

Reveals Great Strides Made by Foreign Missions

Rev. H. E. Wintermaute Was Speaker At Baptist Church

The crying need for funds to carry on the missionary work in the Canadian Baptist field in India and Bolivia was revealed in a stirring address by Rev. H. E. Wintermaute who has spent ten years in South America. The address which was given in connection with the campaign to raise $300,000 for the word in the foreign fields, was delivered yesterday in Victoria Avenue Baptist Church. "Unless the appeal is answered, we will have to close one mission in every five, recall one missionary in every five, and discharge one in five of the native teachers in India and Bolivia," Mr. Wintermaute said.

He noted that it was fifty-five years ago when the Canadian Baptists turned their attention to India when they set out to Christianize five million people living in a large area near the city of Madras. "We were pledging ourselves to plow God's great Gospel furrow," he said, "and we have been reaping God's spiritual harvest from year to year. Do you realize," asked the speaker, "that there are children in India, thousands of them, who are clammering for bread to sustain themselves although it is hard for us in a land of plenty to realize it. Although eighty-five per cent. of the people of India can neither read nor write, five hundred little schools have been established by the Canadian Baptists and the graduates go back to their native settlements to teach the English language to the others.

"The people in a tropical country like this are susceptible to many diseases which are ravaging human life in a terrible way, and the doctors and the nurses have built little clinics," he noted. "There is a terrible firm of illiteracy that is sweeping the country and that is a hunger for God," observed Mr. Wintermaute, "but God has broken through with a great revival and the men and women are breaking down and coming to Christ."

Turning to the Bolivian field the speaker stated that it was thirty years ago when this area high up in the Andes mountains in South America, fourteen thousand feet above the sea level was invaded. The law of the land stated that there was a death penalty for those who tried to introduce a new religion but this has since been amended. For years, the Indians lived their own way, developing the mines, agriculture and their civilization and form of worship which was chiefly the sun. Then the Spaniards came over with their monern means of warfare they ruthlessly slaughtered the Bolivians and cut down their population in thousands. After three hundred years under Spanish rule, they rose up in revolt and hrew off the yoke that bound them. There has been a great upheaval in every sphere now," he said, "there is a great challenge awaiting us and the doors of opportunity are open for us to go forward with God in Bolivia."

In conclusion he said there is some advance work that must be done but we must keep faith with Christ and these people. The pastor, Rev. A. Hilliard Jones assisted Rev. Mr. Wintermaute, while Mrs. Morris Lavoie rendered an appropriate solo.

OBITUARY

MRS. H. A. ANDERSON

Picton, March 31.—The death occurred at Prince Edward County Hospital this morning of Sarah Elizabeth Calnon, wife of Hollet A. Anderson. Mrs. Anderson was born in Hillier township, a daughter of James Calnan and Susan Morden. Besides her husband there survive two sons, Howard and Frank Anderson; a brother, A. E. Calnon, editor of the Picton Gazette; two sisters, Mrs. Charles Pearce, Wellington, and Mrs. C. H. Daly, Rossland, B. C.

"QUACK'S CURE-ALLS FAILS

The "quack" finds a new field of operation in connection with the control of stem rust in wheat. Many preparations are now advertised for the disinfection of the soil and for the treatment of seed to prevent rust. The Rust Research experts of the Dominion Department of Agriculture find that the organism which produces rust does not develop in the soil, therefore, disinfection of the soil cannot destroy the organism. They also point out that rusted wheat kernels when sown do not develop into rusted wheat plants; and for this reason seed treatments are useless as a means of control of rust.

LITTLE BENNY'S NOTE BOOK

BY LEE PAPE

Pop was trying to make his cigar lighter work and ma sed, Willyum, do you realize that that grandchild of yours is developing an abstinate streek?

Meening my sister Gladdises 3 weeks old baby, and pop sed, I hope he hasent been impudent to you.

Well you couldent precisely call it impudents, and Im just hoping that it wasent any more than meer mischivissness, ma.... sed. I told you yestidday that he was starting to tawk alreddy, dident I? she sed.

Yes, he complained that his back was itching, wasent that it? pop sed, and ma sed, Dont be abserd. What he sed was Gog, and he keep repeeting it every time we asked him to, thus proving that he knew very well what he was doing, but today when I tried to make him say it agen he looked rite in my face with the most impish expression and delibritly sed, Gick.

That sounds even more difficult, pop sed, and ma sed, Perhaps it is, but the point is, he delibritly sed it when he knew very well that I wunted him to say Gog. I kepp after him for a quarter of an hour, but Gick was all I could get. Of course its all very well for the child to have a will of his own, but I just hope that it wasent pure obstinacy, ma sed.

Why dident you take his little hair brush or something and give him a good paddeling? pop sed, and ma sed, Now Willyum dont be redickuliss, and anyway, I couldent axually prove anything. Gladdis thawt it was just a case of ferm determination, and she seemed rather pleased than otherwise, ma sed, Anyway Im not going to let it worry me, she sed.

Thats the sensible view to take, pop sed. Let's go to the movies and get it off your mind, he sed.

Wich they did.

FOR SALE

REGISTERED DUAL PURPOSE Shorthorn Bulls; fit for service. Quantity of Marquis wheat, Government Grade No. 1. Chas. H. Vanderwater & Son, Foxboro. m31-3t.

DIFFERENT ARTICLES; LIGHT and heavy wagons, heavy and light wheels, heavy and light crowbars, metal barrels, hay rake, blacksmith tools, metal culverts 3 ft x 12 long, canvass belting, heavy stones, chains, heavy wagon springs, potato biller, cable wire, plough and drag, wagon repairs, good tin, raspberry bushes. Apply at Johnson Street 1st off Cannifton Road, near Railroad bridge. m31-3t.

FOR IMMEDIATE SALE, LEGHORN baby Chicks and Wyandotte hens and cockerels, also set of Bayton electric computing Scales. R. E. Gillespie, Sidney St. Phone 888-W. m31-3t.

CEDAR for wood or kindling. Apply D. A. Thrasher. Phone 428r2. m29-2t.

SOLID brick house, 5 acres choice garden land, barn and garage. Apply A. Collins, Herchimer Avenue, Belleville. m29-1w.

WE have several houses for sale on East and West Hill, all good locations and thoroughly up to date. Modern houses at prices ranging from $2000 to $4000. See our Bill Board for snap shots. Also houses to rent. Panter & Thomson, 25 Bridge St. Phone 2077. m29-2t.

5 acres land outside city on Foxboro highway. 8 roomed stucco house and barn. Possession at once. Apply Edward McIntosh, Belleville R.R 5. m29-3t.

10 first class Milch Cows. Apply Fred Ketcheson, Moira. m28-3t.

BARRED rock baby chicks. Will hatch April 1st. F. H. Bedell. Phone 507r1-3. m27-4t.

REFRIGERATOR 90" x 40" x 30". Apply to Hotel Belvidere. m17-tf.

CONVENIENT down town 7 roomed brick house, 218 Church St. Hot air furnace, mostly hardwood floors. All modern conveniences. Must be sold to close estate. Apply Geo. N. Simmons Phone office 965 or 868-J. f22-tf.

WILLIAMS upright piano, solid oak dining room suite, den table, Morris chairs, Peerless Peninsular coal range, small heater, linoleum rugs, robe Phone 1465. f20-3w.

8 acres land about one mile from city on Trent Road. Good brick house, barn, drive house, hen house. Apply Francis Graham, 50 Alexander Street. f11-tf.

AT Point Anne Quarries, wood, team load $2.00, single load $1.00 also lumber, sheeting and timber. Apply at the Quarries or A. Safe Co., 52 Station St., Belleville a14-tf

MELIOTE Cream Separator. Lister Lighting Plant. Windmills, Engines, Lightning Rods, Milkers. Wood and Iron Pump, some good used Separators, for sale cheap. W. E. Gartley Pinnacle Street. f26-tf

FOR SALE OR RENT

FARM 200 acres, Lot 29, 2nd. Con. Thurlow. Well watered. Good buildings. Farm 100 acres, Lot 28, 2nd. Con. Thurlow good orchard. Good buildings John Fitzgerald, 287 Division St., Oshawa. f7-tf.

FISHER'S AUCTION SALES

Tuesday, April 1st, M. J. QUINN, Farm Sale at Dan Grass' farm opposite Point Anne road, on Highway east of Belleville.

Tuesday, April 8th, M. W. HAWLEY, Lot 8. Con. 8. Thurlow Twp. Good Farm Sale.

S. J. Fisher & Son
Insurance and Auctioneers
395 Front Street Phone 168
BELLEVILLE

BELLEVILLE AND MADOC MOTOR BUS NOW RUNNING

Leaves Belleville 7 a.m. and 3.30 p.m.; leaves Madoc 9 a.m. and 5.30 p.m. Parcel express daily. Trips 9 a.m., 1 pm and 4 p.m. Orders called for and delivered. Phone 1340.
E. STAPLEY, Proprietor

Ladies'
We will half-sole your Shoes, Heel them with leather or Rubber, for
1.00
Work called for and Delivered
PHONE 411-J
TILBROOK
BELLEVILLE SHOE HOSPITAL
(Ppposite Upper Bridge)

There is only a certain amount of land in the world that will grow wheat.

WANTED

POSITION BY GOOD RELIABLE licensed chauffeur, driving private car, truck, taxi or transport. Steady position preferred. Good references furnished, 177 Pinnacle St. D. Dafoe. m31-3t.

EXPERIENCED BARBER WANTS position. Apply Box "D" Ontario Office. m31-3t.

POSITION AS HELPER WITH light housework. Apply Box "N" Ontario Office. m31,a2,4.

WANTED to rent immediately or about 15th April. Nine to ten roomed house. Modern conveniences. Would lease with option of buying Write Box "H". m29-1w.

HELP WANTED MALE OR FEMALE

EARN upward of $25 weekly growing mushrooms for us. Illustrated booklet for stamp. Canadian Mushroom Co., 141 Lauder Ave., Toronto. m29-2t.

WILL ship hogs and calves at Lonsdale and Roblin Stations on Thursday, April 3rd.. Highest market prices paid for all stock. Russell & Harrison. m29-2t.

CAN. Legion Post 99 Belleville, position of Secretary vacant April 1st. Open to any member. Applications in writing to be in by 8 p.m. April 1st, stating salary required, etc. m29-3t.

GOOD home for boy 11 years old. Country home preferred. Will pay reasonable board. Apply Box "T" Ontario Office. m29-2t.

EXPERIENCED maid wanted. Apply 138 Victoria Ave. m29-3t.

A modern 6 or 7 roomed house, East Hill, within next two weeks. Apply Whelan's Real Estate Office, 29 Bridge St. East. m28-4t.

FIRST Class Barber. Good wages. Apply 509 Front St., Belleville. m28-3t.

A qualified cook and also a housemaid. Best wages. Apply with references to Box "G" Daily Ontario. m25-tf.

WANTED at once, experienced dining room girl and house maid. New Queen's Hotel. m24-tf.

LIVE Poultry wanted. Highest market prices paid. Orders promptly attended to. Call or write M Marcus, 2 Colborne St. m1-1m.

TENDERS

Tenders will be received at the office of the County Clerk, 230 Church St., Belleville, Ont., up to noon of Friday, April 4th, for furnishing material and laying hardwood floor in the Jailer's residence, estimated about 400 square feet. Lowest or any tender not necessarily accepted.

Wm. H. Nugent,
County Clerk.

CARD OF THANKS

Mrs. B. Church of the O.S.D. Staff wishes to thank her friends for flowers and fruit sent to her during her recent illness. m31-1t

AUCTION SALE

Farm stock and implements of Wellington Pitchett, one mile west of Roslin, will be sold on Thurs., April 3rd, starting at one o'clock. Henry Wallace, Auctioneer. m31-2t.

BUSINESS LINERS

Marcelling, at 279b. Front St. Phone 1588. 35c. m31-3t.

Mr. Gilbert Seams, taxi, will be glad to receive your business; 7 passenger Buick. Service night and day; 54 Dundas St. E. Phone 1080-W. m31,a3.

LARGE CARGO ARRIVES

Montreal, March 29. — With the largest single shipment ever brought to this port, the Canadian National Steamships freighter Cavalier arrived at Halifax recently from Kingston. The steamer has in her holds 42,000 stems of bananas, eclipsing the previous record of 9,000 stems. The bananas will be discharged here and shipped in special cars over the Canadian National Railways to various parts of Canada. Besides bananas, the Cavalier has a quantity of cocoanuts, citrus fruit, coffee and other general freight.

TO-LET

FURNISHED BED ROOM, SITTING room, bath and kitchenette, suitable for one or two persons. Apply Box "S" Ontario Office. m31-6t.

THREE rooms, heated and furnished for light housekeeping, suitable for couple. Also garage and garden. Write Box "A" Ontario Office. m29-tf.

MEDIUM sized house, 246 Ann St., newly decorated. Possession May 1st. Apply 46 Queen St. m29-2t.

HOUSE No. 164 Bridge St. E., six rooms. Modern. Possession May 1st. Apply Dr. Caldwell. Phone 372. m25-tf.

FOR rent furnished, the Wallbridge residence known as 183 George Street, Belleville, for five or six months. Apply Wallbridge, Cameron & Company, telephone 455 or 1412. m21-tf.

HOUSE 104 Chatham St. Apply 265 Front St. f26-tf.

Some nice flats over 265 Front St. Apply M. R. Doyle. n19-tf

HOUSE No. 16½ W. Moira St. Also 3 fireproof garages No. 25 Campbell St. Apply Dan Doyle. Lewis Hardware, 265 Front St., phone 869 o12-tf.

WEDDINGS

The marriage is announced of Helen Campbell, younger daughter of Mr. and Mrs. William C. Springer, Belleville, to Mr. Gerald McInnis McElhinney, son of Major and Mrs. McElhinney, Montreal. The marriage took place very quietly on Saturday the twenty-ninth of March in Old St. Andrew's Church, Toronto. m31-1t.

ATKINSON — MONTAGUE

A quiet wedding was solemnized on Saturday evening in St. Andrew's Church manse when Robina Mary Montague, daughter of the late Thos. King Montague of India, and Mrs. Victor B. Weaver of this city, was united in marriage to Wilfred Gordon Atkinson, son of Mr. and Mrs. Gordon Atkinson of Richmond, Quebec.

The ceremony was performed by the Rev. J. A. Seymour, pastor of the church. Miss Irene Muir attended the bride, who was given away by her brother, Thomas K. Montague. Following the ceremony the happy couple left immediately for points east to spend their honeymoon. They will make their residence in Montreal.

HINEMAN—LAMBERT

A quiet wedding took place at Holloway Street United Church Parsonage on Saturday when Miss Luella Mary Lambert of Picton became the bride of Mr. William Jessie Hineman, also of Picton. Rev. L. S. Wight, B. A., B. D., officiated.

The young couple who were attended by Mr. Willard Hineman and Miss Stella Lambert, will reside in Picton.

PERSONALS

Items intended for the social column, should be addressed to the Editor. Citizens having visitors are invited to contribute such items. Phone 98 or 99.

Mr. Raymond Scott and Mr. "Doc" Blanchard of Lindsay spent the weekend with the former's parents, 42 Yeomans street.

Mr. E. J. Follwell, 61 Grier street, has returned to his home after undergoing an operation at Belleville General Hospital. His condition is very much improved.

Mrs. Jack G. Little and baby Graham of Montreal are visiting her mother, Mrs. Levi Graham, Albert street.

George and Mrs. Pauley, Moira St. west, have taken up their residence at No. 13 Belleview Apartments, Patterson Street.

More than ninety per cent of fish shipped from Manitoba finds its way to U.S. markets.

LOCALS

JOINS NAPANEE "BEAVER."

Howard Follis of Belleville has joined the Napanee Beaver staff, succeeding Mr. Maurice Detlor, who recently left for Toronto to enter a radio school.

BROCKVILLE BOY COMES HERE

Mr. John McIntosh who has been associated with the local branch of the Walker Store for some years and who has been appointed manager of the Lucknow, Ontario, store, has been succeeded here by Mr. John Dowell of Brockville. Mr. Dowell is a son of Mr. and Mrs. W. J. Dowell of Brockville, the former a well known Canadian National engineer. He has been a member of the Brockville store staff for some time.

WALLACE HAVELOCK ROBB HEARD

Wallace Havelock Robb, the bird poet of Abbey Dawn, Kingston, and formerly of Belleville, was heard from radio station CKGW, Toronto, on Saturday night at 6:30. Mr. Robb, whose patron is the Prince of Wales, made a stirring plea on behalf of birdland and urged special measures to protect the little feathered creatures this year. Mr. Robb is an ideal radio artist and was clearly and distinctly heard. Mr. Robb concluded his fifteen minute address with a short poem dealing with the coming of Spring.

BOXING COMMITTEE AT WORK

The boxing committee of the Canadian Legion are endeavouring to put over one of the best boxing shows that has ever been held in this city on April 21st with many outside boxers of note participating. This does not exclude the local mitt artists who have helped with former shows and it is requested by the committee that all those wishing to enter the show appear at the Legion hall tonight to help prepare the programme. Boxers from Queen's University, Hamilton, Oshawa London and Peterboro are expected to show their wares on this card that is being prepared. The local boys are in strict training for the bouts and some slug-fests are promised.

CAR STOLEN FROM PARKING SPACE

Parking his Chevrolet Coupe near the corner of Victoria avenue and Pinnacle street on Saturday night, Thomas McCracken, Byron street, Trenton, returned in two hours to find it had disappeared. He immediately notified the police of his loss. The license number is ML-806, serial number 207-801, the car being fawn in color with orange trimmings. The police notified the surrounding towns and villages but to date no trace has been found of the missing car.

CAR RECOVERED IN GOOD SHAPE

Leaving his car in a local garage to have the brakes reset, Charles Pennie, 310 Bleecker avenue, salesman for Arnold Brothers, Toronto, saw his car a short time afterwards speeding up the Trent Road occupied by three men. He notified the police and Trenton and Cobourg were informed of the loss. The car was found near the Capitol Theatre a short time afterwards. No action was taken against the proprietor of the garage .

MINERVA CHAPTER "AT HOME"

One of the real smart social events of the season takes place tonight when the Minerva Chapter O.E.S. hold their annual "at home" and dance in the Moose Academy. A large augmented orchestra has been arranged for and many novelty prize dances have been arranged.

HELD ORGAN RECITAL AT HOLLOWAY

After the service on Sunday evening at Holloway Street Church, Mr. Alex. Gordon, organist of the church was heard in recital. Mr. Gordon played four selections, choosing "Rustle of Spring" (Christian Sinding), "Welcome Pretty Primrose," (Ethelbert Nevin), "The Cuckoo", (Daquin), and "Jerusalem the Golden," (Dr. Wm. Spark) which was given in masterly style by the talented musician. The recital closed with the Doxology.

TO DISCUSS XPERIMENTAL PLOTS

The Quinte Seed Growers Association are meeting in Brighton today under the direction of Harry Pearson, grain inspector of seed branch of the Department of Agriculture at Ottawa. Farmers are in attendance from this district and the address will be on the possibility of placing experimental plots in the counties of Hastings, Prince Edward, Northumberland, Durham, Peterboro and Lennox and Addington to find out the suitability of the soil. These experiments is being carried out in different parts of Ontario and if successful will do much to increase the revenue of the land and make the farmer a more scientific one in the matter of crop rotation.

Action of the Amalgamated Builders' Council against the Border Cities Star for libel was dismissed at Osgoode Hall.

Who Killed Cock Robin?

Even Philo Vance — gentleman, scholar and detective, is puzzled. The perfect mystery picture of infinite surprises, skilfully produced and acted by magnificent group of players.

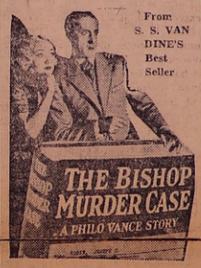

From S. S. VAN DINE'S Best Seller

With
BASIL RATHBONE
LEILA HYAMS
ROLAND YOUNG
GEORGE F. MARION

Belle Home of Perfect Talkies

BEGINS WEDNESDAY

R-E-G-E-N-T

TODAY AND TUESDAY

REX

King of Wild Horses
and
Jack Perrin
in
PLUNGING HOOFS

A thrilling drama with a hundred horse-power kick.

BIG BOY COMEDY — FIRE DETECTIVE SERIAL —Others.

McIntosh Bros.

For the Home Beautiful we have everything that will help add to the beauty of your windows

Curtains
Curtain Rods
Window Shades

DRAPES FOR ALL PURPOSES AT VERY MODERATE PRICTS

MEN'S COTTONADE TROUSERS
Two new lines of work trousers that will stand hard wear, all men's sizes. Two popular patterns. Special, pair **1.49**

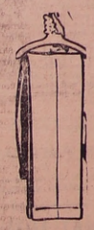

Boys' Long Trousers
Sizes to 32-inch waist, two patterns of tweeds that are serviceable to boys and a fine quality serge, cuff bottoms. Lots of pockets, belt loops, etc. Any pair
1.50

McIntosh Bros.

Here's Something To Blow About

Four capacity auiences jammed the Belle Theatre, Saturday morning, afternoon and evening and at 9 p.m. extended right down Front St. To the merchants in the vicinity of the Belle Theatre, we apologize for blocking traffic to your store.

Ten million women love Rudy Vallee and the screen tells why in his first Talking Feature picture of youth, romance, laughter, dancing and gay tunes.

The Vagabond Lover
with RUDY VALLEE, MARIE DRESSLER, SALLY BLANE.
BELLE THEATRE TODAY AND TUESDAY
2.15 — Thrice Daily — 7.15, 9.15

ADDED FEATURES
Radio's Premier Announcer
GRAHAM McNAMEE
As the Talking Reporter in
TORONTO STAR TALKING NEWS REEL

Superior Vaudeville Offerings
SMITH and DALE "At the Gate" | MEMORY LANE A Harmony Treat

MACK SENNETTE TALKOMEDY
"Bulls and Bears."
Andy Cylde-Daphne Pollard

To Tingle Coins in your pocket you must shake a leg.

EN-ARCO
MOTOR OIL
Any Grade
$1.00 gal.
Bring your can

Brantford Slab Slate Shingles, $7.25 is the best buy on the market.

Arthur A. Sills
HARDWOOD FLOORING
Phone 1584 285-289 Coleman Street
Belleville, Ontario

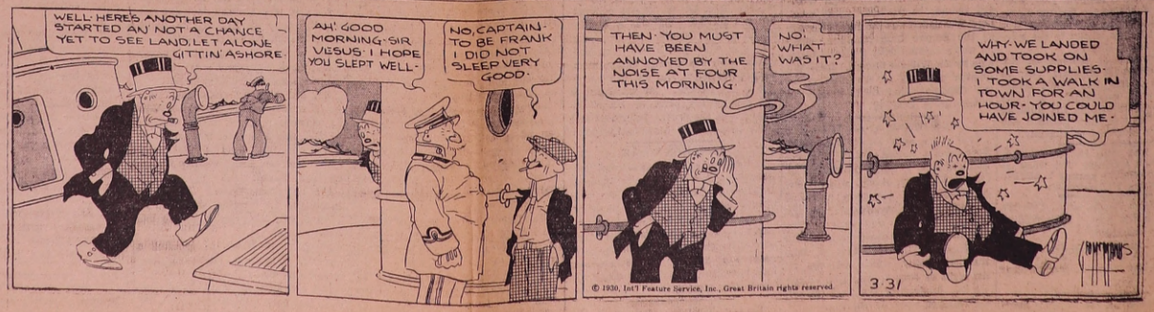

BISHOP RUDOLPH WAS HEARD HERE

Gave Two Stirring Addresses to Large Congregations At Emmanuel Church

Bishop L. Rudolph, of Philadelphia, was the guest of Emmanuel Church yesterday and gave two stirring addresses to large congregations. Bishop Rudolph came from Ottawa where he met and conferred with Bishop Vaughan of England, who will shortly take over the work of the church in Canada owing to the resignation of Bishop Brewing to enter another field of labour. Bishop Vaughan will be in Belleville on May 11th to speak to the local members and it was intimated by Bishop Rudolph at the morning service yesterday that a proposition will be advanced for union with the Anglican Church. The speaker told his listeners that the Reformed Church in Canada is one with the church of the United States and is not an appendage to the General Council of the United States. The Reformed Episcopal Church in the States is Anglican as the orders come direct from Canterbury and the speaker believed that much good would come from such a union. Our aims are the same and the creed similar.

The speaker spoke from the 17th chapter of St. John and the third verse and based his remarks on the Revelation of Christ. He showed where the Christian religion was different to all others in that Christians believed that God was the father of Jesus Christ. The Jews Mohammedans and other creeds know God but have lost the fact that God is the Father. There is much we can never know about God and it should be so. No man can ever see God and live but we do see the reflection of his wonderful love in the sun and nature. The knowledge of God is spiritual life and death is not extinction but a separation. Unless you have God you are the same as a fish out of water but you can have physical life. Adherents of God can know all that is necessary for their salvation and comfort and thirdly, there is no special way in which God shows himself. There are no unbelieving astronomers for they cannot view the stars without realizing there is a God. Nature is the true revelation of God and in Jesus Christ, His Son, is the salvation of the world.

CAUSE FOR REJOICING!

EXCUSE our enthusiasm, but we see good cause for rejoicing as the Music Defense League nears the 2,000,000 membership mark after a few short weeks of effort.

And, if that doesn't prove that the American public wants Living Orchestras and Organists in the Theatre, what would?

There is nothing EXclusive about this swiftly-growing society. It's iNclusive—inclusive of the intelligent citizenry of the New World. And that covers a lot of people, cynics to the contrary notwithstanding. It should, by the way, include YOU.

To become a member in good standing of the Music Defense League one needs only the discriminating taste to know that the art of music is worthy of preservation, and the good sense to want on's money's worth. There are no dues, no obligations.

Throughout the world friends of music are alive to the cultural menace of Canned Music in Theatres. Even the governments of England, France, Spain and Italy are considering measures to prevent this artistic debasement.

American music lovers have chosen the popular and democratic course—that of registering public demand through the Music Defense League.

What if theatrical interests are momentarily deaf to all considerations save profits gained through false economy? They will heed the voice of the public when that voice attains a sufficiently compelling volume. *For the public must be served.*

If you value the cultural influence of music . . . if you feel that the price you pay for theatrical entertainment entitles you to real music rendered by living musicians in the theatre, sign the coupon below and mail it.

American Federation of Musicians
1440 Broadway, New York, N. Y.
Gentlemen: Without further obligation on my part, please enroll my name in the Music Defense League as one who is opposed to the elimination of Living Music from the Theatre.
Name .....
Address .....
City ..... State .....

THE AMERICAN FEDERATION OF MUSICIANS
of the United States and Canada
G. B. Henderson, *Executive Officer for Canada*, 459 Davenport Rd., Toronto, Can.
JOSEPH N. WEBER, *President*, 1440 Broadway, New York, N. Y.

SIGNAL HONOUR FOR J. MCINTOSH

Popular Young Man Is Recipient of Beautiful Travelling Case

On the eve of his departure from Belleville, to Lucknow, Ontario, where he will become Manager of the Walker store, Mr. John McIntosh, who has been associated with the local branch for some years was signally honoured by the staff on Saturday night. Mr. McIntosh, who is a son of Mr. and Mrs. Wm. McIntosh, Forin Street, was the recipient of a beautiful travelling case, the presentation being made by Mr. H. W. Newby, the local manager. Mr. McIntosh while taken by surprise made a fitting reply to the presentation. His many Belleville friends will wish him success in his new field. He will relieve at St. Catharines for one month before proceeding to Lucknow. Following is the address read to Mr. McIntosh:

Dear Mr. McIntosh:

On the eve of your departure to assume your new duties with the Walker Stores, Limited, we wish to congratulate you on your advancement. At the same time we regret your departure, as we have always found you to be generous and courteous and never finding it a trouble to help us in our business life.

We know you would have to leave us soon, as the organization we work for, believes in promotion for its employees, but now the time has come we regret to see you go.

However, we know that you will make a success of your new position and we feel glad you will still be with the Walker Stores, Limited, whom we are all proud to be associated with. We ask you to accept this small token of our respect for you and hope whenever you use it, you will remember your associates in the Belleville store.

Signed
Gladys Bunnett, Emma Reeves, Thelma Smart, Elizabeth Buskard, Ethel Wheeler, Jack Juby, Mathel Keech, Irene Clarke, H. Newby.

PRISONER HAS REFUSED TO EAT

James Massie, Under Arrest At Kingston, Refuses To Eat

Kingston, March 29— James Massie, under arrest for stabbing his wife, is on a hunger strike, refusing to eat. Today when he came before Magistrate J. M. Farrell, he almost collapsed. He was remanded for a week and the magistrate gave orders to have the jail physician investigate his case. The accused was not asked to plead. At the jail it was stated that Massie was not very weak and that stern measures would be taken to have the prisoner go on a milk diet in an endeavor to have him regain his strength.

Since his arrest he has suffered from "nerves" and on every occasion that food has been placed before him he has refused it. All he cares about is to have his case disposed of and take the consequences. He has not secured a lawyer. Mrs. Massie's condition continues to show improvement.

Morven Circuit Gains Endowment

Interest to Augment Minister's Salary of Switzerville Church

NAPANEE, March 29 — The Switzerville United Church has the high honor of being one of the oldest churches of Former Methodism, being built in 1826 and rebuilt in 1892. The first conference of the Methodist Church of Canada was held in this church and the first conference the first Ordination Service took place. The offering boxes are still in use and are in this new edifice the only signs of the historical beginning of Methodism here. Through the instrumentality of the Pastor, Rev. Rowe M. Seymour and the kind thoughtful appreciation of the Crozier family, the late Alexander Crozier in his last will and testament endowed this church to the extent of $500, the fund to be known as the Barbara Amelia, Alexander Crozier Fund, the interest of which to augment the salary of the minister in charge. This is the second church on this circuit to receive an endowment, the Clapper Estate of Morven placed a similar amount of $500 in the White Church in the same way and $1,000 for the perpetual care of the cemetery. This cemetery is conspicuous for its efficiently kept plots and grounds and the remains of many saintly people rest there.

The Fourth Line Church has the honor of being built in 1792 and rebuilt in 1875. This appointment situated on No. 2 Highway is well organized and enjoys a high tone of spiritual life.

The Violet Church, a church of seating capacity of about 150 people, has been a benediction to this community ever since its inception. Each church has had a splendid year, each appointment having its Finance Committee, thus leaving the minister free to devote his time wholly to the spiritual work of the church.

The Parsonage at Morven on No. 2 Toronto-Montreal Highway, some 20 miles west of Kingston, is well equipped and very comfortable and its splendid location affords the minister of the circuit the great pleasure and convenience of access to the city.

Worms feed upon the vitality of children and endanger their lives. A simple and effective remedy is Mother Graves' Worm Exterminator.

Dr. Rudolph Blocse, 69, of Chicago, fell from a fire escape while feeding birds, and was killed.

Income tax returns from financial district of New York indicate increase over 1929.

Sears Roebuck & Co. take ten floors of huge sixteen-storey structure in Manhattan.

Vice Regal Party to Visit West

Lord Willingdon Was Guest of Empire Club Today

Toronto, March 29.—Their Exxcellencies the Governor General and Lady Willingdon arrived here yesterday for a brief visit and to fill a long list of engagements. When the train pulled into the Union Station, the vice regal party remained in the private car in which they will travel through Western Canada to the coast. At noon, Lord Willingdon was the guest of honor at the Empire Club luncheon, when he was presented with a life membership by Sir William Mulock. Lady Willingdon presided at the meeting of the Canadian Red Cross Society of which she is president.

RENOWNED ANCESTER

There is a little tot in Lunenburg, Nova Scotia named Jane Margaret Bailly who is a direct descendent of George Frederick Bailly, who in the early history of the town officiated as teacher and lay-reader to the French at North West Range. The first birth in Lunenberg town, settled on June 7, 1753, was that of Jane Margaret Bailly, which occurred on the night of June 8, the night following the landing of the first settlers, the child, in honor of whom the present baby Jane is named, being born in a hastily constructed camp.

Fears for Missing Party Relieved

San Francisco, March 29 — Coast Guard and police vessels were toda, searching the fog-covered San Francisco Bay for the launch in which twenty girl students went out for a trip yesterday. They were long overdue and some anxiety was felt.

Fears for the safety of the chaperoned party of twelve young women missing all night on the yacht Gulnare turned to joy and surprise here today when it was found that all were safe and that they had been accompanied on their adventure by twelve young men.

OBITUARY

WILLIAM KNOX

Mr. William Knox, a resident of Madoc village for more than fifty years was called to his reward at the ripe age of 80 years, on Thursday, March 27th.

He was a son of the late Mr. and Mrs. James Knox, of Rawdon township, where he grew to manhood. He is survived by his widow and six children, Mrs. Scrutton, of Madoc, George of Napanee, Wilbert of Belleville, Tom in the west, Fred of Bowmanville and Mrs. Corrigal of Saskatchewan.

He was the third in a family of ten sisters and brothers, all of whom predeceased him except Miss Knox of Sarling, James of Saskatchewan and Rev. J. D. P. Knox of Amelliasburg Prince Edward County.

The funeral was held on Sunday afternoon, Rev. G. W. Rivers conducting the service. He was a member of the United Church for many years and also since youth had been connected with the Orange Order, members of his lodge, No. 160, being present at the funeral. He was borne to his last resting place by six of his brethren of the order. Interment took place in Lakeview cemetery, Madoc.

REVISION WORK

In addition to a well organized community welfare routine, the Women's Institute of Fredericton, N. B., have started on a revision of the prize list for women's work in connection with the Fredericton Exhibition Catalogue. The committee in charge of the work consists of Mrs. O. B. Kitchen, Mrs. Harry Walker, Mrs. David Close and Mrs. John Harvey.

Thomas Tipsword, said to be the oldest man in Illinois, died at Pana, aged 102.

THE CANADIAN DEPARTMENT STORES LIMITED

Prices Demonstrate Daily the Economy of "Cash Buying and Selling"

To Make Your Easter Outfit

Fabrics Prominently Noticed by Fashion are Here in Delightful Variety! Make Your Easter Choice on Tuesday!

Lovely Pale Pique in Pretty Patterns

A splendid weight in this new fabric—specially priced for Tuesday shoppers. Firmly and evenly woven, with sprightly patterns that are fast to tubbings and sun. White with orange, blue, green, red, rose and grey. Yard wide. Special, per yard **59c**

— Second floor

Sheer

Voiles and Chiffons

Lovely, fine weaves that at once make one think of Spring and the warmer weather. In washable colors, white grounds with dot patterns in black, green, blue or the sand shades; in brown dots. 36 inches wide. Yard **1.50**

Wonderay

A lustrous rayon and cotton material that will be among the Spring fabric leaders for popularity. In a firm, corded weave which denotes good service. Fast colors of blue, rose, navy, green, black and red on light and dark grounds. Patterns in modernistic tread or the more conventional type. Yard **1.25**

Printed Broadcloth

Always a popular summer fabric, on account of its good washing qualities. Firmly woven to withstand plenty of hard wear. Light grounds in leaf and modernistic motifs—in blue, rose, red, orange, green, black and tan. Yard wide. Yard **59c**

Rayon Voiles

A fine, sheer voile that is entirely woven from lustrous rayon yarns, both gorgeous flower patterns or attractive leaf patterns to select from, in a host of new Spring shades. Yard wide and priced at yard **1.35**

Crepe Duma

A rayon cotton and rayon fabric that is claimed to be popular for this season, is of excellent weight and is very attractively patterned. Fast colors of sand, green, blue, navy, rose or black makes the choosing comparatively easy. 35-36 inches wide. Yard **79c**

New Princess Slips

Slips that echo the slim, modish lines of the silhouette, frocks that are fashionable tell, stretch. With narrow strap shoulders, flesh, white or navy. Sizes 34 to 44. Each **2.95**

Printed Tootisha

Fast to washing and sun—strongly woven for long wear from fine cotton yarns. The patterns are particularly attractive and smart in sand, blue, green and navy. Yard wide, yard **1.25**

Fairyspun Lawn

Just as sheer and fine as the name implies, delightfully woven in a host of patterns in scroll effects. White grounds with mauve, green, rose, red, pink or blue, making the patterns. 36 inches wide. Yard **59c**

Ivanhoe Prints

Delightfully fine and firm of weave—colors of course are fast and in large variety. Leaf, floral, vine, motif and figured effects, about 36 inches wide. Especially good value, at yard **35c**

Kiddies' New

Fabric Gloves

In fancy turn-back modes in fawn, grey or cream shades that will go with their new Spring costumes. Be sure they had a pair for the Easter parade. Sizes 3, 4, 5, 6. Pair **50c**

— Main floor, left

WORTH WAITING FOR—
CAPACITY DAY

Just Arrived!

Georgette Frilling

To add that finished look to your frock, use a little of this soft frilling, with hemstitched border and ruffled border. White, sand, red, blue and others. Yard **1.00**

Kiddies'

New Tams

Just arrived to top off their Spring outfit, in assorted shades of blue, green or brown. For tots 2 to 6 years. Each **98c**

—Main floor rear

Fuji Blouses

The blouse mode is sponsored for this season—so select your needs from this smart array. With high collars, frilled trims, and other pert little notes that add to their smartness. Newly arrived at **2.95**

Satin Blouses

White satin blouses in sleeveless style—V neck with fancy bow, tucked or shirred shoulder trims. Priced **4.95**

Madoc Woman Fractured Foot

West Huntingdon Dramatic Club Presented Pleasing Play

Madoc, March 29 (By Mail).—Madoc Young People's Society of Trinity United Church entertained the Y. P. S. of White Lake on Monday evening, the visitors supplying the program. The attendance was about 75.

Mr. C. J. Johnston, president of Madoc Y. P. S., conducted the opening exercises and welcomed the visitors, then gave the meeting into the hands of the visiting league. Mr. Earl Holland, their president, took charge. After singing "O Canada," and repeating the Apostles' Creed, the topic was taken by Mrs. Geary, "Is War a Police Force?" followed by a beautiful solo by Miss Frame. Miss Alethea Fleming gave a paper on "The British Empire," which was very instructive as well as interesting. Revs. Lovelace and Rivers gave short addresses, after which refreshments were served by the Home League and a social time was enjoyed before the National Anthem and the benediction.

On Wednesday evening, March 19, a miscellaneous shower was held at the home of Mrs. E. Comerford in honor of Mr. and Mrs Bert Clarke. Many useful and lovely presents were received. About forty guests were present, and the evening was spent in playing cards.

On Thursday evening, immediately after choir practice, the Presbyterian Church presented Mr. and Mrs. Clarke with 32 pieces of silver.

Mrs. Clarke's Sunday School Class presented them with a silver butter dish.

Mrs. P. G. Reynolds of the Anglican Rectory, met with a painful and serious accident when she fell on the ice on St. Lawrence Street, breaking several bones in her foot. Dr. Beatty reduced the fracture, and placed the foot in a plaster cast.

On Saturday morning, a firm alarm was sent out, and the chemical engine was called to John Armstrong's residence for a chimney fire. The fire was extinguished and little harm was done.

The fire engine was called to the Anglican rectory on Wednesday evening to extinguish a fire. Little harm is reported, it being a chimney burning out.

Mrs. A. H. Watson has returned from spending two weeks with her daughter, Mrs. Davies, in Tweed.

Mr. and Mrs. Gordon Munro, Mrs. Vernon Reid and children spent Sunday with relatives at Bonarlaw.

Mr. and Mrs. Gavin Wallbridge left on Tuesday to spend some weeks at Atlantic City, U.S.A.

Mr. J. B. Hough and Mr. J. E. Morrison spent the week-end in Toronto.

Miss Edna Pettit of Toronto, spent the week-end with friends in town.

Mr. and Mrs. Norman Johnston have rented rooms in Mr. James Irwin's house on St. Lawrence Street.

Mr. and Mrs. Clayton Tummon have taken apartments in the McKenzie Block on Durham street.

Mr. and Mrs. Arbuckle have taken up residence in the house on West St. Lawrence Street, lately occupied by Mr. and Mrs. Carl McCoy.

Mr. and Mrs. Fred Taylor have moved into Mr. Bruce Embury's house on Elgin Street.

Mr. and Mrs. Erastus Roote, of Remington, have rented the house on Elgin Street, the property of the late Wm. Young.

Raymond R. Rivers is spending a few days at his home at Trinity Parsonage this week.

The members of Cooper-Remington Institute were "At Home" to their friends on March 17th at the Orange Hall, Cooper. The hall was well filled and a good program was put on, which all enjoyed. Mr. Sine of Eldorado, gave two excellent solos, and Miss Audrey Post also sang very nicely. The institute ladies of Cooper sang several old favorites in costume, which were a real treat. The Remington ladies put on a short play, "The Uplifting of Remington," which was very humorous, and well put on. A recitation was well rendered by Roscoe Doughty. Refreshments were served by the ladies.

Mr. and Mrs. Earl McCoy have moved into Mrs. Bonisteel's house on St. Lawrence Street, recently occupied by Mr. and Mrs. Walter Brett.

Mrs. R. Young and family of Jordan and Miss Ruby Nicholl of Hamilton, are residing in Mr. F. Baalim's house on Wellington Street.

Mr. and Mrs. Walter Brett and family have moved to apartments over the Ford garage on Front Street.

Mr. and Mrs. James Gordon have moved to Mrs. Bonisteel's house next to Armstrong's garage on St. Lawrence Street.

Madoc town hockey team won, 6-4, in an exhibition game in Tweed last Friday evening.

On Wednesday evening, the West Huntingdon Dramatic Club presented their play "The Old Fashioned Mother," in the Empire theatre before a crowded house, under the auspices of Trinity United W. M. S. The members of the Mission Band sold candy during the intermission, and both societies report a financial success for the evening.

Mr. and Mrs. W. Knox have moved into the house north of the skating rink.

Mr. Ash of the Bell Telephone Co., has rented the north part of Mrs. David Brown's house on Nelson Street. Mr. and Mrs. Ash moved in last week.

HANDICRAFT WORK

Women of Annapolis County, N. S., are rapidly gaining distinction for their handicraft work. They are especially proficient in the art of rug-making, knitting and embroidering. So ambitious are the workers that they have formed an association to improve their works and already great progress has been made. The women buy the raw yarn and dye it themselves to secure the desired color effect. Good prices have been paid for their finely designed mats, wall panels and hand bags. Goods to the value of $3,000 were sold last year.

KENTVILLE TO HAVE MODERN AIR FIELD

Kentville, N. S., March 31.—A resolution authorizing the town improvement committee of Kentville to go ahead with its investigations looking toward the establishment of a flying field near the town was recently passed at a citizens' meeting held by the Board of Trade.

The tentative plans are to establish a modest landing field at Aldershot, which could be developed and built around as aerial transportation increases and needs become more definite. The co-operation of the Department of National Defence will be sought in developing the field and in making arrangements whereby it may be available for civil aviation.

Every effort is being made to speed up the negotiations, the idea being to place the valley on the air map while aerial routes are still in the formative stage.

RADIO

RADIO REPAIRING and SERVICE
All Makes
Phone 182
THE JOHN LEWIS Co., Ltd.